©C1B 188582

MAY -4 1933

Two guest tickets to Loew's Palace Theater presented with each paid-in-advance order for seven or more insertions of a Post want ad. . . . See Diana Wynyard and Clive Brook in "Cavalcade" as the guest of The Post.

The Washington Post.

NO. 20,775. ENTERED AS SECOND CLASS MATTER. POSTOFFICE, WASHINGTON, D. C. WASHINGTON: WEDNESDAY, MAY 3, 1933. COPYRIGHT, 1933, BY THE WASHINGTON POST CO. THREE CENTS.

Today—Probable morning showers, cooler.
Tomorrow—Fair. Moderate winds.
Yesterday—High, 62; low, 61. 1932—High, 63; low, 52.
Details on back page.

BAND KIDNAPS GIRL, 10, FROM RICH FAMILY

Phone Ruse Used to Steal Pupil From School.

HUNT COVERS LAND AND SEA

Victim Is Grandchild of Eminent Detroit Industrialists.

Harwichport, Mass., May 2 (A.P.).—Kidnapers today lured 10-year-old Margaret McMath, daughter of Mr. and Mrs. Nell C. McMath, formerly of Detroit, from a school room here and disappeared with her in an automobile.

The child is the granddaughter of two prominent Detroit men, William R. Kales, president of a large structural steel corporation, and Francis Charles McMath, engineer, banker and industrialist.

Three men apparently participated in a carefully planned plot, one described as a large Negro and the others whites. Only the Negro appeared at the schoolroom, but the white men, seen previously with the colored man in a blue sedan, are believed to have carried out the preparations.

Phone Ruse Employed.

By a fictitious telephone call to the Center School, where the child was in the fourth grade, the kidnapers obtained her dismissal before the school day ended. Meanwhile, another call was made to the McMath residence, the palatial summer home of the Kales family, asking that the telephone be disconnected for ten minutes under the pretense that telephone company employes were working on the lines.

The child's father, formerly connected with large Detroit structural, airplane and engineering corporations, said tonight there could have been only one motive—ransom. He expressed a willingness to deal with the kidnapers in any way they desired and without police interference.

Mother Is Overcome.

"My only interest is to get my daughter back," said McMath. "I have no desire for revenge or to mete out punishment. If the kidnapers will only get in contact with me they will be treated fairly and squarely. If they get in touch with me I will try to do what they want me to do. They can contact me openly if they want to. I will keep my mouth shut."

Mrs. McMath, the daughter of Kales, was overcome with grief at her home while her husband joined State and local police in the investigation. Coast Guards searched the waters off the New England coast for any strange craft upon which the child might be held.

School Near Ocean.

The school from which the child was lured is less than a mile from the waterfront.

Harwichport is a community in the town of Harwich on the southern side of the cape, almost directly north of Nantucket and only a few miles from Woods Hole and the Elizabeth Islands. It was to this section that Col. Charles A. Lindbergh made several futile flights during the period he was seeking to contact the kidnapers of his child.

As Usual
POST Ads Pull

PUPPIES—Eskimo, spitz; white; 6 weeks old. Call Lincoln 4833.

. . . and four little puppies delight new owners

Mrs. W. M. Barrick, 1517 Benning Road, informs The Post that all her puppies were quickly sold and that she is so well pleased with response from Post readers that her future advertising will also appear in The Washington Post.

For Results Use
Washington Post
WANT ADS
Phone National 4205

Make Pleas

Jobless Collegians Will Ask Roosevelt for Aid Today.

Clad in their somber graduation gowns and wearing mortar-board caps, two score young men and women alumni of a dozen-odd American universities expect today to address a militant personal plea to President Roosevelt for betterment of the condition for themselves and others in their walk of life.

Prior to the Executive Mansion visit, the college clan will go to the United States Chamber of Commerce, in annual session, where a "clash" was declared possible by some of the cap and gown group.

Joseph P. Lash, Columbia University graduate and soft spoken chairman of the group, has denounced the commerce body as being mainly responsible for their plight.

The "clash" was explained to mean little more than the possible exchange of harsh words should the chamber fail to grant an interview.

College banners and placards are expected to add a colorful touch to the black-gowned group as it parades to the White House. No interference

Continued on Page 3, Column 3.

3 ARRESTED IN $760 HOLDUP OF TEACHER

School Money Is Snatched From Woman in Front of Mechanics Bank.

Three persons, two men and a woman, are being held for investigation by headquarters detectives in connection with the daring holdup of an Eastern High School teacher yesterday afternoon, as she was about to enter the Mechanics Savings Bank, Ninth and East Capitol streets, to deposit $760 of school bank funds.

The suspects were arrested a few hours after a black canvas bag, containing the school money, was snatched from the hands of Miss Margaret B. Hardy, of 2456 Twentieth street northwest, supervisor of the Eastern High School students' bank and instructor in bookkeeping.

Those arrested said they were John Thomas Andrew Conley, 26, no fixed address; Michael Joseph O'Connell, 2341 Pennsylvania avenue southeast, and Miss Evelyn Jorden, 21, 811 L street southeast.

Police said they found more than $175 on Conley's person. He is alleged to have admitted that it was part of the money taken from Miss Hardy.

Miss Hardy told police that when she stopped her car in front of the bank, a man flashed a pistol in her face, grabbed the bag and fled to a waiting automobile.

Unafraid, she ran after the car and shouted for help as it disappeared toward the Capitol.

Miss Hardy told police she believed the bandits had followed her from the school. When she pulled up to the curb their car came to a stop a few feet in front of her's, she said.

She gave police a complete description of the car and the occupants.

Miss Hardy said the bag contained $400 in cash and $360 in checks. It was covered by insurance she said.

Belief that the bandits had been planning the holdup for some time and had been following the movements of the bank messenger was expressed when Miss Hardy revealed that yesterday was the first time in many months she went to the bank unaccompanied.

Because of a recent robbery at the bank, the police alarm brought an unusual number of squad cars hurrying to the scene.

Senate Passage Seen Today on Shoals Bill

(Associated Press.)

Concerted regular Republican and scattered Democratic opposition yesterday prevented a Senate vote on the Norris Muscle Shoals Tennessee Valley Basin development bill, but Democratic leaders predicted passage today unless unforseen obstacles are thrown in the way.

As the debate ran past the usual quitting hour, with speeches still planned by the two Alabama Democrats—Black and Bankhead—and Senator Fess, of Ohio, assistant Republican leader, managers of the bill called a halt and expressed the hope the Senate would sit today until the measure is passed.

JUNG ARRIVES AS MUSSOLINI'S PERSONAL AID

Italy to Push Toward Success in London, He Asserts.

BROAD STUDY MADE HERE BY CONFEREES

Pittman Gives Explanation of U. S. Interest in Silver at Economic Session.

(Associated Press.)

Mussolini's personal representative, Guido Jung, arrived in Washington last night too late for the dinner given in his honor by President Roosevelt, but he rushed to the White House and met the guests assembled at a reception after the evening meal.

"My country is determined to do all in its power to make the London economic conference a success," the aggressive finance minister of Italy announced upon his arrival in Washington, unruffled by the delay caused by a fog in New York Harbor which held up his ship and eight others.

By HAROLD J. T. HORAN.

Problems of the world economic conference are being attacked here from many angles in a driving effort by President Roosevelt to present as broad a basis of agreement as possible between the nations when the conference opens in London June 12. The following significant developments were marked yesterday:

First, the two British experts left behind by British Prime Minister Ramsay MacDonald, Sir Frederick Leith-Ross and Arnold E. Overton, have again been forced to delay their sailing as they are still engaged with the American experts on the problem of stabilization of the pound and the dollar.

Second, President Roosevelt and the Argentine delegatoin explored the possibilities of developing Argentine-American trade relations.

Wheat Conferees Leave.

Third, an American delegation consisting of Henry Morgenthau, of New York; George C. Haas, of the Federal Farm Board, and Frederick Murphy, of Minneapolis, left last night for Geneva, where they will prepare for an international wheat conference.

Fourth, France has formally informed the United States that the French government has accepted the tariff truce with the conditions that the French can alter their tariff to meet any sudden depreciation of the dollar or the pound.

Last night at the International Chamber of Commerce Secretary Hull made a plea for abolition of trade barriers and tariff restrictions, which are slowly bringing the world in a descending spiral to ruin.

French Ambassador Andre Lefebvre de Laboulaye called at the Department of State yesterday afternoon following a French cabinet meeting

Continued on Page 2, Column 2.

Dr. Colijn Will Form New Holland Ministry

The Hague, Holland, May 2 (A.P.). Queen Wilhelmina charged Dr. H. Colijn, leader of the Antirevolutionary party, to form a new ministry today.

The Antirevolutionary party was victorious, along with other parties of the right, in the Dutch general election April 26. Dr. Colijn will succeed Charles H. M. Beerenbrouck, who has headed the government since August, 1929.

Kansas Beer Seller Cleared in Test Case

Wichita, May 2 (A.P.).—Robert R. Andrews, 28, who invited arrest and prosecution three weeks ago in the hope of testing the legality of sale of 3.2 per cent beer in Kansas, was acquitted by a district court jury here today of a charge of "sale and possession of intoxicating beverages."

The verdict was hailed in some quarters as a victory for advocates of sale of the brew in the State, while others regarded it as of no particular significance.

Hundred Firemen Fight Church Blaze; 12 Hurt

Rochester, N. Y., May 2 (A.P.).—More than three-quarters of the city's fire apparatus and 100 firemen battled for two hours today to control a fire in the downtown First Methodist Church. The fire destroyed the 33-year-old edifice with a loss estimated at $350,000.

A dozen firemen were hurt, six of them seriously enough to require hospital treatment, and a score of others were overcome less seriously by smoke.

Scolds House

Woman Shouts From Gallery Body on Wrong Tack to End Depression.

Associated Press Photo.
MISS BETTY RICHMOND.

A self-assertive Chicago woman with a depression panacea yesterday harangued startled House members from the public gallery, tried in vain to crash the Speaker's office, and then was escorted in style from the Capitol by Capt. Stephen J. Gnash, who asked her not to return.

As members settled down for a long session on administration inflation proposals, Miss Betty Richmond, who has her own notions about govern-

Continued on Page 2, Column 1.

RADCLIFFE CHOSEN SECOND TO WOODIN

Chapman Named Assistant Secretary of Interior; Julian Boomed.

George Radcliffe, banker and attorney, of Baltimore, has been chosen as Undersecretary of the Treasury, it was learned last night, as speculation on the appointment of United States Treasurer centered on W. A. Julian, of Ohio.

Mr. Radcliffe, Secretary of State of Maryland in 1919 and 1920, is first vice president of the Fidelity & Deposit Co., of Baltimore.

Mr. Julian has been a banker many years and is now national committeeman from Ohio.

The President yesterday sent to the Senate the nominations of Oscar L. Chapman, as Assistant Secretary of the Interior, and Jed C. Adams, as a member of the Board of Tax Appeals. Chapman, who hails from Denver, was formerly campaign manager for Senator Costigan, while Mr. Adams is national committeeman from Texas.

Brooks Hays, of Little Rock, Ark., is being considered for a high post in the Department of Labor, it was said authoritatively yesterday. The post he will fill has not been chosen. Jean Whittemore, national committeewoman from Puerto Rico, will have some place in the island government, possibly that of resident commissioner, it also was learned.

The policy of appointing women to Government positions will be extended all the way down to postmaster appointments, Postmaster General Farley said yesterday. Several women already have been chosen for important posts, including one as Minister

Continued on Page 2, Column 4.

HULL DECLARES TARIFF RIVALRY IMPERILS PEACE

Secretary Feels Payment of Debts Linked to Trade Barriers.

PRESIDENT IS SLATED TO TALK TOMORROW

International Chamber Told Moderation Is Key to World's Welfare.

(Associated Press.)

President Roosevelt's Secretary of State, Cordell Hull, told the American section of the International Chamber of Commerce, in an impassioned speech last night, that America must lead the world back to moderation in tariff policy, and asserted extreme isolation is "the greatest danger to world peace."

Pointing to the huge sums owed to the United States, the Secretary asserted this country's policy since the war has ignored the fact that these obligations can be paid only in gold, services or favorable trade balances.

He referred to the administration's policy as one of "reasonable, moderate, decent" tariffs, not "no tariffs, nor even low tariffs."

Roosevelt Speaks Tomorrow.

Coming at a time when the President is about to seek broad tariff powers from Congress and is taking the leadership in the war against depression through international conversations here preparatory to the London economic conference, the address was followed with close attention.

President Roosevelt himself will appear before the chamber tomorrow night. It was stated last night in authoritative quarters that the Chief Executive would take this occasion, with many of the business leaders of the Nation before him, to "clarify" his position upon virtually the entire domestic economic situation.

It was indicated that in his address he would speak not only of his monetary and inflation plans, but probably also of his ideas on employment, relief and industrial matters. There was some intimation that his speech might be in the nature of a new pronouncement, but additional details remained uncertain.

Views on Debt.

The dinner last night was preliminary to the full-blast opening of the chamber's sessions today.

In his reference last night to the foreign obligations due this country, including the war debts, Secretary Hull said:

"The obsolete prewar economic theory that prevailed here and elsewhere ignored our transformation from a debtor and young, undeveloped country to the greatest creditor and surplus-producing Nation in history.

"It ignores the fact that today our public and private foreign indebtedness of $28,000,000,000, with annual payments of interest and installments aggregating $1,250,000,000 is due this

Continued on Page 3, Column 6.

Secretary Pani Coming Here to See Roosevelt

Mexico City, May 2 (A.P.).—Secretary of the Treasury Alberto J. Pani left today for Washington to attend conferences with President Roosevelt on economic subjects.

Ambassador Josephus Daniels, members of the Mexican Embassy staff and about 100 friends were at the station to bid farewell to Senor Pani and his party.

ROTATIVE FURLOUGHS REPLACE DISCHARGES BY ROOSEVELT ORDER

Texts of New Furlough And Retirement Schemes

The complete text of the President's "rotative furlough" proposal, embodied yesterday in the independent offices bill, follows:

Until July 1, 1934, in cases in which the number of officers and employes in any particular service is in excess of the number necessary for the requirements of such service, the heads of the several executive departments and independent establishments of the United States Government and the municipal government of the District of Columbia, respectively, are hereby authorized to furlough, without pay, any officers and employes carried on their respective rolls for such periods as in their judgment may be necessary to distribute, as far as practicable, employment on the available work in such service among all the officers and employes of such service, in rotation;

Provided, That no employe under the classified civil service shall be furloughed under the provisions of this section for a total of more than 90 days during the fiscal year 1934, except after full and complete compliance with all the provisions of the civil service laws and regulations relating to reductions in personnel.

Rules and regulations shall be promulgated by the President with a view to securing uniform action by the heads of the various executive departments and independent Government establishments in the application of the provisions of this section. The provisions of this section relating to furloughs shall not apply to carriers in the rural mail delivery service, but the President is authorized to suspend, or to reduce, for the duration of the fiscal year 1934, the allowance paid to such carriers for equipment maintenance.

Section 216 of the legislative appropriation act for the fiscal year 1933, and such section as continued and amended for the fiscal year 1934, are hereby repealed.

The text of the redrafted 30-year Federal retirement proposal, as reported yesterday to the House, follows:

Whenever at any time hereafter prior to July 1, 1935, any employe of the United States or the District of Columbia to whom the civil service retirement act, approved May 29, 1930, applies, who has an aggregate period of service of at least 30 years computed as prescribed in Section 5 of such act, is involuntarily separated from the service for reasons other than his misconduct, such employe shall be entitled to an annuity computed as provided in section 4 of such act payable from the civil service retirement and disability fund less a sum equal to 3½ per centum of such annuity:

Provided, that when an annuitant hereunder attains the age which would have been the retirement age prescribed for automatic separation from the service applicable to such annuitant had be continued in the service to such retirement age, such deduction from the annuity shall cease.

If and when any such annuitant shall be reemployed in the service of the District of Columbia or the United States (including any corporation the majority of the stock of which is owned by the United States), the right to the annuity provided by this section shall cease and the subsequent annuity rights of such person shall be determined in accordance with the applicable provisions of retirement law existing at the time of the subsequent separation of such person from the service.

In making reductions of personnel due regard shall be given to the apportionment of appointments as provided in the civil service act.

INFLATION APPROVAL DUE IN HOUSE TODAY

Opposition to Farm Aid Bill Rider Overcome and Debate Curtailed.

(Associated Press.)

The powerful Democratic majority battered down two desperate Republican attempts to block House consideration yesterday of the administration's farm relief-inflation bill and prepared to approve the currency expansion section today before sending the legislation to conference.

Overwhelming approval of procedure for consideration of the measure assured adoption of the inflation section. The farm bill to which it is attached then will be sent to conference for the composition of differences between the Senate and House.

The first important test on the inflation provision came after the Democratic leadership had been blocked again by Representative Snell, of New York, Republican leader, in an attempt to get unanimous consent to debate the proposal for six hours and then vote on the inflation issue. The Democrats then offered and obtained overwhelming adoption of a resolution to confine debate to five hours.

After an hour of heated debate in which Republicans described the inflation proposition as dangerous legislation, and said it would make President Roosevelt a dictator, the resolution was adopted, 261 to 113, on a record vote. The strength displayed by the administration followers in this vote made certain adoption of the currency expansion amendment.

Eight Democrats—Claiborne, Missouri; Dunn, Pennsylvania; Hoeppele, California; Howard, Nebraska; Huddleston, Alabama; Lambeth, North Carolina; Black and Somers, both of New York, voted against the resolution. Three Republicans — Peavey, Wisconsin; Christianson, Minnesota, and Wolverton, New Jersey, voted with the majority.

Making a surprise attack, the Republicans, led by Representative Treadway, Massachusetts, presented a resolution contending the Senate exceeded its Constitutional authority in originating the inflation rider. He said that under the Constitution all revenue and appropriations measures must be initiated in the House. Representative Byrns of Tennessee, the Democratic leader, interrupted Treadway's argument and moved to table the resolution. Byrns' motion was adopted, 170 to 51, by a standing vote. Republican attempts to force a roll call were overruled by Speaker Rainey.

The House completed debate at 7:30 p. m. and adjourned until 12 o'clock today, when the vote will be taken.

SECURITIES CONTROL BILL NEAR APPROVAL

Rayburn Measure Will Shed Publicity on Details of Stock Issues.

(Copyright, 1933, by the Associated Press.)

A rewritten security regulations bill, embodying stronger-than-originally-projected enforcement provisions to guard the public from fraudulent issues and designed to shed a bright light of publicity on new securities, will be reported today to the House.

Chairman Rayburn of the House Interstate Commerce Committee, which drafted the new bill, asserted yesterday after an executive session of the committee that it would be brought up for action in the House Friday under procedure limiting amendments.

Chairman Rayburn's committee will meet in private today to give final approval. It has been worked out with minute care to meet objections raised during a month of consideration.

The administration's provision to make the measure retroactive, which would affect all outstanding securities, was eliminated. Instead, a provision exempting any security which has been sold or ordered for sale to the public 60 days prior to the enactment of the bill was included. This exemption, however, does "not apply to any new offering or any such security by or through an underwriter subsequent to such 60 days."

Instead of permitting registration of securities to take effect immediately upon receipt by the commission of required information and copies of the prospectuses, the provision was changed to prohibit any issue from being registered until 30 days after the information has been received.

If the registration is incomplete or

Continued on Page 3, Column 5.

Frederick Kerr, Stage And Film Actor, Dies

London, May 2 (A.P.).—Frederick Kerr, 74, stage and screen actor, died here tonight.

Frederick Kerr, who had appeared on the stage and in motion pictures in America, was born in London October 11, 1858. He studied for the bar at the Inner Temple, but gave it up for the stage at the age of 21, starting his career in New York. He toured America with John Hare and Mrs. Patrick Campbell and worked in motion pictures in Hollywood. His last New York engagement was in "The High Road."

House Unit Urges Substitution In Report.

SICK BENEFITS ARE ALSO CUT

Half-Pay Retirement Power Takes in Wide Range.

By ROBERT C. ALBRIGHT.

A system for rotative furloughs, in lieu of widespread Federal dismissals, was asked by the House Appropriations Committee yesterday in its long-awaited report on the independent offices bill.

The furlough proposal, with other sweeping recommendations for new Federal savings, will be pushed through the House today or tomorrow under a rule limiting debate and permitting no amendments.

Inserted at the last minute on advice of the President, the rotative plan would supersede the old "administrative furlough," calling instead for uniform distribution of furloughs in agencies hard hit by appropriation slashes.

Several Surprises.

The change was but one of a number of surprises contained in the reported bill. It generally was regarded as supplying a buffer between the great mass of Federal workers and discharges theratened by the imminent Federal reorganization program.

The bill provides for selective retirement of 30-year Federal workers, with the further stipulation that they pay into the retirement fund 3½ per cent of their annuities until they reach the present statutory retirement age.

Employes who are ill and drawing a stipend through the Employes Compensation Commission would have this cut 15 per cent to conform with the general Federal pay cut.

Another new section would deny any pay increases to Federal employes reallocated to higher pay grades by the Civil Service Commission or the Personnel Classification Board.

Retirement Extended.

Authority for the President to retire on half pay, originally sought only for Army officers, was extended to officers of Marine Corps, Public Health Service, Coast Guard and Coast and Geodetic Survey. He already has authority to retire Navy officers on half salary.

A 15 per cent cut was asked in the pay of retired Federal judges, whose compensation prior to retirement can not be touched under the Constitution.

Immediately after reporting the bill, House Appropriations Chairman James P. Buchanan went before the House Rules Committee and obtained a rule limiting debate on the measure to six hours, waiving all points of order against provisions of the measure.

Under this severe rule, no amendments could be offered to any of the sweeping legislative proposals, unless they are sponsored by the committee.

Under Civil Service Commission interpretations, it would be impossible now for heads of departments to dis-

Continued on Page 2, Column 3.

Three Bandits Attack American's Cuban Home

Havana, May 2 (A.P.).—A telegram received by the government telegraph office today said three bandits last night attacked the Santa Clara Province estate of Nicholas Hueff, said to be an American.

Gunfire from the house drove the bandits off, the dispatch said, but not before one of them knifed Hueff's son. One of the bandits was believed to have been wounded.

Summary of Inside Pages

Pages.
2—Militia's Arrest Threatened.
Roland Freed in Wife's Death.
G. O. P. Orators in Shoals Attack.
3—Big Stock Loss Bared.
Nelson Favors River Project.
Bank Stock Sale Pushed.
4—The Federal Diary.
5—News of the Suburbs.
6—Editorials.
7—Society.
8—Women's Features.
9—The Post Comics.
10, 11—Financial News.
12—Apple Queen Crowned Today.
About the Showshops.
13, 14, 15—Sports.
16, 17—Classified Advertisements.
18—Lindbergh on Stand Here Monday.
Children Urged as Commissioner.
Gas Leaders Register.
The Once Over.

Dawes' View on Teachers May Stop Chicago Session

N. E. A. Secretary Tells Bankers of Demands From Educators to Shift Convention After Cashing of Tax Warrants Is Spurned.

The National Education Association yesterday threatened to cancel its convention scheduled to be held at Chicago, July 1 to 7, during the Century of Progress Exposition because of the attitude of Charles Gates Dawes and Melvin Traylor, Chicago bank presidents, in regard to recent demands of teachers in the Illinois city for the cashing of tax anticipation warrant for salaries.

Secretary J. W. Crabtree, of the association, addressed the following telegram to Dawes and Traylor:

"Teachers and citizens of the Nation demand our taking our convention to some other city. They hold you gentlemen and other bankers responsible, and are you not? If you do not move immediately you may greatly embarrass us and your own celebration. Please save Chicago teachers, our convention and your celebration."

Officials at the N. E. A. declared that Mr. Dawes' recent outburst when petitioned by teachers asking that banks cash their warrants had brought a reaction against holding the scheduled convention in Chicago. Many thousands of letters requesting the removal of the convention to some other city have been received at headquarters here.

Many of the communications state, it was said, the opinion that Chicago teachers' salaries, many unpaid for a year or more, should be met before any "world's fair" be held.

BLACK SEEKS CURB TO GET 6-HOUR DAY

Senator Would Call for All Purchases Made Under Less Labor Plan.

A move to clinch his plan for a 30-hour week and a six-hour day was inaugurated in the Senate yesterday by Senator Hugo L. Black (Democrat), Alabama, who sought to give force to the project by restricting Government purchases to goods produced under short-work week conditions.

Senator Black offered an amendment to the District appropriation bill, which, if adopted, will have general application throughout the Federal service.

Under his proposal no branch of the Government could buy any article produced by workers operating more than 6 hours a day or 30 hours a week, nor could Government contractors buy goods produced under any other arrangement.

As Senate Democratic Leader Joseph T. Robinson announced the District appropriation bill will be taken up this afternoon, immediately following a vote on the Norris Muscle Shoals project, the proposed Black rider will be put to an early test.

The Senate already has passed the Black 30-hour week bill and the measure, with a number of broadening amendments proposed by Secretary of Labor Perkins, is pending before the House Labor Committee.

Senator Robinson announced Monday, however, that the bill is not in the administration's immediate legislative picture.

The amendment proposed by Black yesterday reads:

"No article or commodity shall be purchased by the United States or any department or organization thereof, which article or commodity was produced or manufactured in any mine, factory, workshop, mill, quarry or manufactory establishment, situated in the United States, in which any operator or worker was employed after the enactment of this law, more than five days in any week or more than six hours in any day.

"Each contract made with a contractor for any public works, shall contain a provision that the contractor will buy no article or commodity to use on or in any public work, which was produced in any mine, factory, workshop, mill, quarry or manufactory establishment, in which any operator or worker was employed more than five days in any week or more than six hours in any day."

Passage of Shorter Week Bill Looming

(Associated Press.)

Passage of a bill to shorten the work week to 30 hours still was a possibility last night, although President Roosevelt has omitted it so far from the things he wants Congress to do before it goes home.

Despite a statement by Senator Robinson (Democrat), Arkansas, following a talk with the President Monday, that the bill was "not in the picture," the House Labor Committee yesterday continued its hearings on the 30-hour-work-week proposals and Chairman Connery announced:

"What Senator Robinson says is his own business. But the committee will go ahead with the hearings, finish them Friday and submit a bill to the House early next week."

Connery pointed out that if necessary, the bill approved by his committee could be sandwiched in between measures the administration particularly wanted. Furthermore, he said, it was not "courteous" of the leader of one branch of Congress to say "what a working committee of the other branch is going to do."

Speaker Rainey said the bill was not on the administration's program "yet," but indicated that if Connery's committee should conclude its work on the measure next week, the House would be allowed to vote on it.

Whether Mr. Roosevelt finally accepts the measure, its sponsors say, depends upon what it contains. The President is against application of the 30 hour week to imports.

WOMAN HARANGUES MEMBERS OF HOUSE

Continued from Page 1.

ment, arose in the gallery and clamored to be heard.

"You will never end the depression in a million years at the rate you are going," she shouted at unsuspecting representatives.

Then, beating a hasty retreat before doorkeepers could check her, the unannounced Miss Richmond paused at the threshold for a peroration.

"I told them," she cried over her shoulder, before fleeing through the door.

House members, who had been silent during most of the harangue, burst into a roar of laughter as the woman disappeared. Ineffectually the presiding officer, Representative Cochran (Democrat), Missouri, pounded his gavel and shouted for the sergeant at arms.

For a while it appeared Miss Richmond had made a complete getaway, but newspapermen located her on the north gallery stairs.

"I am from Chicago, but I am going to stay in Washington until they cure the depression," she told them. "I've got a plan."

Miss Richmond informed an attentive press that Congress is going about things in the wrong way, spending a lot of money the country hasn't got to start business on the road to recovery.

"What is your remedy?" she was asked.

"You have to have a moratorium on everything," she said.

After refusing to disclose her address, proclaiming that she knew more about business than any professor, and announcing she had ten trades she could practice with equal facility, Miss Richmond sauntered off down the stairs without so much as "good-by."

Later, after dining leisurely at the House restaurant, she sought to lay her plan before Speaker Rainey, and demanded a hearing before the Ways and Means Committee, a Capitol policeman quietly accompanied her to the office of Capt. Gnash, chief of Capitol police.

Capt. Gnash, who has a yen for entertaining gallery speakers, and has no serious objection to ending the depression, talked over the project with her in his basement office. No effort was made to detain the woman.

House members, a little stirred up over the incident, recalled the gallery disturbance last December, when Marlin Kemmerer, Allentown, Pa., department store clerk, threatened the House with a pistol. Kemmerer had a plan for ending the depression. After a court hearing, he was sent back to Allentown.

WIDE RANGE BEING STUDIED TO AID ECONOMIC ACCORD

Continued from Page 1.

in Paris and informed the Undersecretary of State of the decision of the French government to accept the tariff truce being proposed by American Ambassador-at-large Norman H. Davis in London. However, due to the gold stability of the French franc, Ambassador Laboulaye declared that France was forced to protect her trade interests against further depreciation of the dollar or the pound by making a reservation to adjust French tariffs even during the truce in the event the dollar or the pound sink to lower levels.

British Reaction Withheld.

The British government has not yet indicated its reaction to the tariff truce idea and with the sudden development of bilateral trade agreements between Great Britain and foreign countries, like Argentina, Germany, Denmark, Sweden, it is believed that some opposition may yet develop from British trade circles.

Departure of an American delegation to prepare for the International Wheat Conference was announced yesterday by the Department of State. The United States will not be represented officially, although the delegates were suggested by this Government. Other countries who are also attending are Canada, Australia and Argentina.

Out of the Geneva discussions will come a broad program of consultation for the other wheat importing and exporting countries who will be represented at the London conference. The non-European wheat exporting countries which are included in the present get-together will examine the proposals that will be submitted to the other nations in London for a closer understanding on the international wheat problem. Restriction of production, elimination of trade barriers, exchange of crop statistics will be among the problems to be explored by the three American delegates in consultation with the other delegations.

Discussions Carried Along.

Discussions between economic experts of the Department of State and the Argentine representatives were carried along yesterday afternoon after the President had personally assumed direction of the parleys at the White House. Argentine representatives, Tomas A. Le Breton, and the Argentine Ambassador, Felipe Espil, were with the President in the morning. They returned for the technical discussions in the afternoon. It was learned that the Anglo-Argentine trade agreement signed in London Monday formed the basis for considerable discussion between the experts.

It was learned that neither Senor Le Breton nor Senor Espil consider terms of this agreement as exclusive to Great Britain alone and they indicated that the Argentine government is prepared to accord the same exchange advantages to other countries, the United States included. The meeting at the State Department yesterday was attended by the two Argentine representatives, Senors Le Breton and Espil and Senator Key Pittman, chairman of the Foreign Relations Committee; W. C. Bullitt, special assistant to Secretary Hull; Assistant Secretary of Agriculture Rexford C. Tugwell, the acting chief of the Latin-American affairs division of the State Department, Orme Wilson; James P. Warburg and Dr. Herbert Feis.

Senator Pittman gave a lengthy explanation of the interest the United States attaches to the silver problem at the forthcoming London meeting and Dr. Feis went to some length to explain the American position on the tariff truce. Discussion of wheat, which will be the most important phase of these talks, was reserved for today's meeting. The Argentine delegates did little talking yesterday. However, it was pointed out that the "quid pro quo," which Argentina received in return for signing the Anglo-American trade agreement yesterday, was a loan of £10,000,000 to be kept in London to meet the payments on Argentine industrial, agricultural and public works bonds, which are held by British banks or individuals.

Governmental obligations of the Argentine are, however, excepted from the rigorous gold embargo which has frozen all nongovernmental obligations held abroad, and yesterday the semiannual payment was made in gold on the Argentine loan held by New York bankers. It is believed that a very large measure of cooperation will be offered by the Argentine delegation, if some sort of credit on the lines of the British credit established in London is constructed here by private bankers to take care of maturing principal or interest payments on Argentine commercial obligations.

Text of Communique.

The formal communique said:

"American and Argentine representatives discussed financial and monetary problems in connection with the Economic Conference and began the discussion of trade problems, which will be continued tomorrow morning at 11 o'clock at the office of the Secretary of Agriculture."

Arrival of Italian Finance Minister Guido Jung and the experts accompanying him was delayed until late last night. Signor Jung will begin his conferences with the President this afternoon. Later in the week the German delegate, Dr. Hjalmar Schacht, president of the Reichsbank, also will be in Washington.

President Roosevelt is preparing the list of names of the delegates to the London conference which is scheduled to open under the presidency of Prime Minister MacDonald three days before the due date of the next war debt installment. It is believed that the chief American delegate will be Secretary of State Cordell Hull. He will be assisted by his chief technician, Assistant Secretary of State Raymond Moley.

Other Names Mentioned.

Other names that have been mentioned are James M. Cox, Senator Key Pittman, Representative McReynolds, of Tennessee, chairman of the Foreign Affairs Committee of the House, and Bernard M. Baruch, of New York.

The president exchanged greetings yesterday by radio with his recent guest, former Premier Edouard Herriot, now on the ocean. The Herriot radio and the Roosevelt greeting crossed as the French statesman sent his congratulations to the President just about the moment that a message of similiar tenor was speeding to the Ile de France.

ROTARY FURLOUGHS ARE URGED BY HOUSE BODY TO SAVE JOBS

Continued from Page 1.

charge workers where appropriations were cut below operating expenses. They would have to be furloughed instead.

The clause in the old administrative furlough law which carried this interpretation is embodied in the new proposal.

Discussing this clause before the House Appropriations Committee, Secretary E. Claude Babcock, of the Civil Service Commission, said:

"If the reduction is due to lack of work, then a reduction of personnel would be legal; but if the reduction is due to the appropriation situation, then only furloughs would be in order."

Other Features.

The independent offices bill, to which the furlough, retirement and other economy features were attached, carried $535,568,883 in appropriations, compared with the $1,003,314,981 measure vetoed by President Hoover last session.

Other legislative features of the bill provide:

That the President may modify or cancel any contract having to do with the transportation of persons or things.

That the President may increase the charges for services or articles sold by the Government.

That the President may revise downward the rates of extra pay for flying duty in the Army, Navy, Marine Corps and Coast Guard, so that it shall not be in excess of $1,440 a year.

Sea Pay Affected.

That graduates of Annapolis who are not commissioned shall no longer receive one year's sea pay on discharge.

That Federal pensions under private relief acts be reduced 15 per cent.

That the President be authorized to transfer $4,000,000 of Merchant Fleet Corporation funds to the Postoffice Department for meeting foreign mail contract costs.

That the Federal Trade Commission undertake no new investigation except on resolutions approved by both House and Senate.

A minority report submitted by three Republicans — Representatives Taber and Bacon, of New York, and Thurston, of Iowa—objected to giving the President power to cancel transportation contracts, insisting the same objective can be achieved by the Postmaster General under present laws.

Estimate of Cuts.

In reporting the bill, Representative Clifton A. Woodrum (Democrat), of Virginia, explained many of the cuts that will mean separation from the service of large numbers of employes.

Numbers facing furloughs or dismissals were estimated as follows:

General Accounting Office, 150 to 175 employes.

Civil Service Commission, 150.

Office of Public Buildings and Public Parks, 140 to 150.

Interstate Commerce Commission (valuation), 600.

Tariff Commission, 25 to 50.

No estimates were given for other offices, all of which were seriously cut.

Budget Real Problem.

"The balancing of the budget for the next fiscal year is a tremendous problem," commented Representative Woodrum.

"This general legislation will assist in accomplishing a part of the economy program, and the appropriations committee is of the opinion that the request for its inclusion should be complied with to help toward this end."

The only reorganization proposal recommended in the Budget Bureau's draft of the bill, calling for transfer of the Botanic Gardens to the Agriculture Department, was omitted from the bill as reported by the House appropriations committee.

Attorney's Death Halts Banks' Trial

Oregon Couple Accused of Killing Constable in Political Feud.

Eugene, Oreg., May 2 (A.P.).—Shocked by the unexpected death today of William S. Levens, 60, Assistant Attorney General, Circuit Judge G. F. Skipworth called an early adjournment this afternoon of the trial of Llewellyn A. Banks and his wife, Edith R. Banks, on trial for first degree murder. Levens, representing the Atotrney General's office in prosecution of Banks, died of heart attack late today.

Adjorunment was taken as soon as the jury of six men and six women had been completed after two days of questioning. Two alternates remain to be selected.

Banks and his wife are on trial for slaying Constable George Prescott, Redford, who was shot to death when he tried to serve a warrant for Banks' arrest on a charge of ballot theft, growing out of a political quarrel which split Jackson County into bitter factions.

Store Owner Shot In Maryland Crime

Robber Fires Five Times When Victim Refuses to Give Up Cash.

W. J. Giddings, proprietor of a general merchandise store at Burnt Mills, Md., was shot in the neck last night by a holdup man who escaped after firing five times at Giddings. Giddings was treated by Dr. H. H. Howlett, of Silver Spring, who said his injuries are not serious.

Giddings told Montgomery County Policemen W. H. Merson, Laurence Dixon and Joseph Nolte and Town Policeman Frank Lane that he left the store about 7 p. m. and after locking the door started to walk away when a man stepped from behind a tree and ordered him to throw up his hands.

When Giddings refused to hand over the store receipts the man began shooting. The holdup man was about 25 years old, and wore a brown hat and brown overcoat.

Learn the power of tiny messages in Post Classified Ads. Low cost and quick response. Just phone National 4205.

BONUS MARCH VIEW TO BE GIVEN TODAY

Liaison Committee Due to Confer With Howe Once More.

A committee of the veterans' national liaison committee today will confer for the second time with Col. Louis M. Howe, President Roosevelt's public affairs secretary, with the prospect of a 1933 bonus march as subject for discussion.

The same group talked more than two hours with Col. Howe Monday and left, saying they had agreed not to divulge what had transpired. They maintained this attitude last night, but indicated a statement would be made after today's meeting.

Police and Federal officials here remained dubious yesterday as to the prospect of a new bonus march. They said no advices had been received with regard to the departure for Washington of bonus-seeking groups with the exception of a vague report of the beginning of a march by several hundred men from Chicago. Relief agencies here have indicated repeatedly that they would be unable to care for any large number of bonus seekers who might come here. The agencies of national scope have appealed to branches in other cities throughout the country for help in dissuading prospective bonus marchers.

The Vincent B. Costello Post, of the American Legion, last night called upon legion posts throughout the country to discourage all proposed organized marches upon Washington by World War veterans. In its resolution the post pointed out that citizens of the District were suffering financial stringencies, and conditions here should not be made worse by the invasion of an army of unemployed veterans.

Chicago, May 2 (A.P.).—A group of 71 men gathered in a South Side freight yard today to make their way to Washington, they said, as part of a second "bonus army."

Virginia Realtor Tax Is Contested

A. J. Chewning, Jr., Files Case in Supreme Court to Avoid Payment.

(Associated Press.)

A. J. Chewning, jr., who has been engaged in the real estate business at Richmond, Va., filed in the Supreme Court today a case contesting the validity of the State law imposing an annual tax of $10 on those engaged in business as real estate brokers.

Chewning paid the $10 tax for 1931 but refused to pay it the following year. He was tried and convicted at Richmond October 3 last and fined $5.

In his appeal Chewning contends the act of the Virginia General Assembly of March, 1924, as amended March, 1926, regulating and licensing real estate brokers and real estate salesmen, creating a real estate commission and providing penalties for its violation is unconstitutional as an arbitrary exaction and repugnant to the Federal Constitution.

The Virginia Supreme Court sustained the conviction and held the law valid.

Luray Pastors Too Busy To Serve Forest Camp

Special to The Washington Post.

Luray, Va., May 2.—Ministers of Luray are kept so busy looking after the spiritual welfare of hundreds of State convicts now camped on the outskirts of this place that they have been compelled to decline holding services at the Roosevelt camp of civilian forest workers now located in the Massanutten Mountains 5 miles west of Luray.

The local ministers have declared that to attempt to conduct services at the civilian camp would mean that they would have to neglect their own churches or give up officiating at the convicts' camp, where they were engaged before the Roosevelt camp was established. The State convicts are building the Eastside highway through Luray.

Mrs. Lucy Davisson Expires of Fall Injury

Clarksburg, W. Va., May 2.—Injuries suffered when she fell down a flight of steps resulted in the death today of Mrs. Lucy Davisson, 82, widow of Scott Davisson, at the home of a daughter here.

She was a daughter of Thomas T. Payne, native of Fauquier County, Va., who settled in this section in 1839. Her husband was a merchant here for years.

Virginia to Participate In Vocation Conference

(Associated Press.)

The Virginia education department and educational leaders in the Old Dominion have indicated their intention of participating in the citizens' conference on vocational education and problems of reconstruction here Thursday and Friday.

The conference is sponsored by the American Vocational Association, the American Council on Education and the National Education Association.

RADCLIFFE CHOSEN SECOND TO WOODIN

Continued from Page 1.

to Denmark and another as Director of the Mint. "Undoubtedly a number of women will be selected for important Government positions which they can fill as well as men," Mr. Farley said.

Meanwhile, the Senate received favorable recommendation on the nomination of J. F. T. O'Connor as Comptroller of the Treasury, and called a public hearing before taking action to confirm Robert Hayes Gore as Governor of Puerto Rico. These nominations were sent to the Senate a few days ago.

There was understood to be some objection in committee to O'Connor, but a vote resulted in the committee making a favorable report. The objection, it was said, was based on his lack of banking experience. He is a lawyer, formerly a partner of Senator McAdoo.

The hearing on Gore's nomination was set for Monday by the Insular Affairs Committee. Objections to him have been received, according to Chairman Tydings of the committee, mainly "from those who oppose him politically and want a native appointed."

RITES TODAY

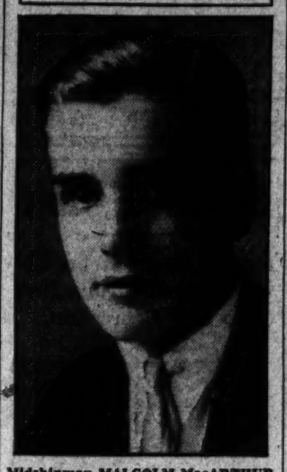

Midshipman MALCOLM MacARTHUR.

HERBERT CLAUDE, 70, DIES AFTER ILLNESS

Traction Official in Charge of Chevy Chase Zone for 40 Years.

Herbert Claude, 70, No. 15 Newlands street, Chevy Chase, Md., superintendent of the Chevy Chase division of the Capital Traction Co., 40 years, died at his residence yesterday after a lingering illness of more than a year.

A native of Maryland, Mr. Claude was educated at the University of Maryland. Upon graduation, he entered the service of the German Lloyd Steamship Co. as purser. He became superintendent of the Chevy Chase division of the traction company in 1893. He also was a member of the board of directors of the Chevy Chase Land Co. for many years.

Surviving him are two daughters, Mrs. Edith Foye, and Miss Mary Claude; two sons, Cecil and Irving Claude; and two sisters, Mrs. Maria Dwight, and Miss Jessie Claude.

Funeral services will be held at 11 a. m. tomorrow from the Leonard M. Gawler funeral parlors, 1804 M street northwest. Interment will be at Annapolis, Md.

Dr. Risk Service To Be Held Today

Resident Physician Was at Tuberculosis Hospital for 10 Years.

Private funeral services for Dr. Winthrop A. Risk, 64, resident physician at Tuberculosis Hospital for ten years, who died Monday at his home, 2420 Sixteenth street northwest, will be held today at 11:30 a. m. at the S. H. Hines Co. funeral parlors.

Dr. Risk was graduated from Harvard University in 1893. He practiced medicine in Providence, R. I., before coming to Washington. He was a native of Massachusetts.

Besides his wife he is survived by two daughters, Mrs. Donald A. Davison, wife of Maj. Davison, former assistant Engineer Commissioner for the District, and Mrs. E. E. Barnes, wife of Lieut. Barnes.

Veteran Publisher Dies in Winchester

George F. Norton Ill Ten Days Due to Stroke in Seventieth Year.

Special to The Washington Post.

Winchester, Va., May 2.—George F. Norton, veteran Winchester publisher and hotel proprietor, died at his home here today following an illness of 10 days due to a paralytic stroke. He was in his seventieth year.

Mr. Norton was born at Lyons, N. Y., and in 1891 moved to Washington, D. C., where he was prominently connected seven years with the Government Printing Office. Leaving his Washington position, he came to Winchester where he assumed the editorship of the old Winchester News-Item. He conducted the paper until 1906, when he sold it to the Byrd interests. He continued in the printing business until 1929, when he sold out his establishment and subsequently became manager of a downtown hotel owned by himself.

Mr. Norton was a Scottish Rite Mason and Elk. The Masons will have charge of the funeral rites which are to be conducted at 3 p. m. Friday at the home here. Surviving Mr. Norton are his wife, who was formerly Miss Ella L. Greene, of New Rochelle, N. Y., and two daughters, Mrs. H. T. Cook, of Mount Vernon, N. Y., and Miss Esther Norton, at home.

"Better Off Dead," Testimony Given

Texas Murder Jury Told Mother of Invalid Child Made Remark.

Linden, Tex., May 2 (A.P.).—Testimony that the mother of Bernice Clayton, 3-year-old invalid, expressed belief the child was "better off dead" was introduced today at the murder trial of Paul Oakley, itinerant preacher, charged with choking Bernice to death while trying to "cure" her.

Mrs. O. B. Snellgrove, a farmer's wife, testified that when she went to the Clayton home last December a few hours after Bernice died the child's mother made the remark.

Oakley startled the jury of Pineywoods farmers and their friends in the small courtroom by announcing he was "Lindbergh" when asked if his name was Paul Oakley. When it came time to make a plea, the defendant cried out, "Paul Oakley was not guilty."

Japan to Bare Sword "Often as Necessary"

Tokyo (Wednesday), May 3 (U.P.).—Japan's army is "prepared to draw the sword as often as necessary" in its relations with China, War Minister Sadao Araki said today.

He denied that withdrawal of Japanese troops from the Lwan River region of China, after a successful advance, was prompted by trouble on the Manchurian-Siberian border.

MALCOLM M'ARTHUR DEAD AT ANNAPOLIS

Nephew of Chief of Staff Succumbs at Academy After Operation.

Funeral services for Midshipman Malcolm MacArthur, 18, son of Mrs. Arthur MacArthur, of 1854 Kalorama road northwest, and the late Capt. Arthur MacArthur, U. S. N., will be held this afternoon at 3 o'clock with full military honors in the Naval Academy Chapel at Annapolis, followed immediately by burial in the Academy Cemetery. Capt. Frank Lash will officiate.

The Naval Academy student, a third classman, well known here, was stricken with acute appendicitis last week and operated on last Tuesday. He died yesterday morning.

He had attended the Milton Academy, Milton, Mass., and the Severn School of Annapolis, Md., in preparation for Annapolis. Pallbearers, all classmates of the midshipman, will include Midshipmen Herbert Schwab, Charles Farwell, James Renier, Patrick MacAtee, Richard McGowan, Raymond Thompson and others.

Young MacArthur was appointed to the Academy by President Hoover. As a member of the class of 1935 he had distinguished himself both in athletics and scholarships.

He is survived by his mother, Mrs. Arthur MacArthur; two brothers, Bowman MacArthur and Douglas MacArthur; a sister, Mary Elizabeth MacArthur, all of 1854 Kalorama road; an uncle, Gen. Douglas MacArthur, Chief of Staff of the Army, and his grandmother, Mrs. Arthur MacArthur, of Fort Myer.

Loebe's Bank Account Is Seized by Hitlerites

Munich, Bavaria, May 2 (A.P.).—Nazis today seized the bank account of Paul Loebe, former president of the Reichtag, amounting to 3,000,000 marks ($750,000), and presumably consisting of funds of the Socialist party.

These funds, it was reported, were brought to Munich when it seemed that Bavaria would not be touched by the Nazi revolution.

One Dead, Second Hurt In Danish Plane Crash

Berlin, May 2 (A.P.).—A Danish night air mail plane, which left Copenhagen last night on its first flight to Hanover, crashed near Hanover early today. The pilot was killed and the mechanic severely injured.

The plane was destroyed in the crash and its load of mail partially burned.

Yesterday in Congress

MAY 2, 1933.

SENATE.

Met at noon and recessed at 5:30 p. m. until noon Wednesday.

Banking Committee voted to ask authority to investigate Reconstruction Finance Corporation loans.

Senator Black (Democrat), of Alabama, announced purpose to tack 30-hour-work-week bill on District appropriation bill.

Received additional nominations.

Debated Muscle Shoals bill.

HOUSE.

Met at noon and adjourned at 7:25 p. m. until noon Wednesday.

Debated inflation provision of farm relief bill under special rule limiting debate.

Heard woman visitor in galleries say that depression problems wouldn't be solved in a million years at rate the House was going.

Appropriations Committee reported independent offices bill, with furlough provision designed to replace dismissal plan.

TODAY IN CONGRESS

SENATE.

Will resume consideration of Muscle Shoals bill and probably begin consideration of District appropriations bill.

Judiciary subcommittee will meet in open session at 10 a. m. in Commerce Committee room, Capitol, to consider Harriman Bank investigation.

Finance Committee will meet in open session at 10 a. m. in committee room, 312 Senate Office Building, to consider gasoline and postage bill.

Education and Labor Committee will meet in open session at 10:30 a. m. in Room 412, Senate Office Building, to consider national employment system.

Naval Affairs Committee will meet in executive session at 10:30 a. m. in committee room, 212 Senate Office Building, in regular meeting.

Banking and Currency Committee will meet in open informal meeting at 10 a. m. in committee room 301, Senate Office Building to receive visiting mayors.

Foreign Relations Committee will meet in executive session at 10:30 a. m. in committee room, Capitol, ground floor, west side, to consider arms embargo and nominations.

HOUSE.

Will resume consideration of farm relief and inflation measure.

Naval Affairs Committee will meet in open session at 10:30 a. m. in committee room 394 House Office Building, to consider flight pay.

Labor Committee will meet in open session at 10 a. m. in caucus room, House Office Building, to consider 30-hour-work-week bill.

Rivers and Harbors Committee will meet in open session at 10:30 a. m. in committee room, 245 House Office Building, to consider upper Mississippi River projects.

Rules Committee will meet in open session at 10:30 a. m. in committee room, Capitol, gallery floor, southeast corner, to consider several matters.

Judiciary Committee will meet in executive session at 9:30 a. m. in committee room, 379 House Office Building.

SPECIAL NOTICES

ANNUAL MEETING OF STOCKHOLDERS. Washington Permanent Building Association, will be held at the office, 629 F street northwest, MAY 3, 1933, at 3:30 p. m., for election of officers and directors. Polls open from 10 a. m. to 2 p. m.
HERMANN H. BERGMANN, Secretary

BOYD UNIVERSITY
1311 F NW. BUSINESS NA. 1340
Be a Private Secretary or Junior Accountant and earn big money. Courses, 2-9 mos. Best positions. Openings daily. Inquire Now.

Hickey-Freeman CUSTOMIZED CLOTHES

FLANNEL SUITS

The soft-construction of our new flannel suits is particularly adaptable to this easy draping fabric. Single or double breasted and all silk-trimmed.

$50

Goldheim's
Apparel for Gentlemen...Established 1875
1409 H STREET, N.W. NATIONAL 1409

ROLAND ACQUITTED IN BURNING OF WIFE

Capitol Heights, Md., Painter Accused of Firing Home Freed in 20 Minutes.

It took a Prince Georges County Circuit Court jury only 20 minutes yesterday to acquit Lyle C. Roland, Capitol Heights, Md., painter, who was charged with murder last November after the body of his common law wife, Margaret Hurley, was found in the remains of the partially-burned Roland home.

J. Wilson Ryon, attorney for the defendant, based his defense on the grounds that the State had not presented sufficient evidence to show that Roland had willfully set fire to the home with intent to murder the woman. State's Attorney Alan Bowie conducted the prosecution. Albert R. Hassall assisted Ryon in the defense.

Judge Joseph C. Mattingly gave the jury five possible verdicts—murder in the first degree, with or without mercy; murder in the second degree, manslaughter, or not guilty.

Dr. James I. Boyd, who pronounced the woman dead the night of the tragedy, testified that Margaret Hurley was burned while still alive.

The jury was asked to retire while the court heard the testimony of Constable Earl Blackwell, the arresting officer, and Justice of the Peace Oscar Poore, before whom Roland was previously brought for a hearing.

Poore testified that he had demanded "the whole truth" from Roland, and had "offered to help him in any way he could rightfully do so." Blackwell testified that Roland had told him he last saw the woman when she left his car and went into the house shortly before the fire. A confession, alleged to have been signed by Roland, was not allowed as evidence in the court.

Irving Main, chief of the Seat Pleasant Fire Department, and Harry S. Ball, Roland J. Carrack and Paul Fowler, firemen, testified they found Roland in the yard of the home when they arrived.

Margaret Hurley was found in the partially destroyed Roland home in Capitol Heights about 8 p. m. last November 21, where they had been living as man and wife for several months. The body was wedged in a small closet on the second floor under the overhanging roof, where it is believed the woman took refuge from the flames.

Alienation Damage Granted Divorcee

Former Wife of Pastor Wins Verdict Against Parishioner.

Omaha, May 2 (A.P.).—A district court jury today awarded Mrs. Iva Baltzly, 59, of Long Beach, Calif., $12,500 in her $50,000 alienation of affections suit against Miss Gertrude Gruenig, 39, of Omaha. Mrs. Baltzly is the divorced wife of the Rev. Oliver D. Baltzly, 61-year-old former pastor of a fashionable Omaha church.

The jury retired last night without a verdict in two hours, but the first ballot today was unanimous.

Witnesses for Mrs. Baltzly testified they had seen the pastor and Miss Gruenig, a parishioner, holding hands, kissing and embracing on several occasions. Both Dr. Baltzly and the defendant took the stand to deny that any other affection than platonic existed between them. Dr. Baltzly obtained an Arkansas divorce in 1931 on grounds of desertion.

Arlington Starts Power Line Plan

Civic Federation Chooses Committee to Obtain Petition Names.

The Arlington County Civic Federation, meeting last night, appointed a special committee to consider ways and means to obtain signatures to petitions requesting the Potomac Electric Power Co. to consider extending its lines throughout Arlington County.

The committee consists of L. C. McNemar, chairman; J. A. Connor, vice chairman; L. P. Johnson, Julian Simpson, I. C. Buchanan, Mrs. Dorothy Dunn, R. C. L. Moncure, Dr. Victor Myer, J. Vernon Smith and A. Dexter Davis.

The petition sets forth that the rates shall not exceed those charged in the section of Fort Myer Heights.

PROSECUTOR READY TO ARREST MILITIA

Cherokee County, Iowa, Is Quiet and Troops Are Told to Keep Out.

Le Mars, Iowa, May 2 (A.P.).—A deft to the militia patrolling two sections of western Iowa following last week's farm rioting came late today from the Cherokee County prosecutor.

County Attorney James Smith at Cherokee, who said he had received reports the troops stationed here were planning to send details into his jurisdiction in search of alleged offenders, announced that if such steps were taken the Iowa National Guardsmen would be arrested and charged with violence.

The Smith declaration asserted there had been no trouble in Cherokee County and consequently, he said, the troops "will have no more authority there than ordinary citizens."

Meanwhile, organization of a military council to prepare the cases of the hundred-odd farmers arrested by Guardsmen in connection with the riots proceeded. The council, headed by Maj. L. Dee Mallonee, of Audubon, with three other National Guard officers as members, is to be assisted by Judge Advocate Frank B. Hallagan, acting as special prosecutor for the State attorney general.

The body in addition to investigating the so-called farm revolt cases will act as the court throughout the area occupied by the troops during the period of martial law.

Pastor Leads Farmers To Save Ill Man's Home

Fergus Falls, Minn., May 2 (A.P.).—A pastor led 300 farmers today in preventing foreclosure sale of a farm belonging to a man ill in bed.

Acquiescing to the demands of the crowd, led by the Rev. John Flint, of the Underwood (Minn.) Unitarian Church, and made up chiefly of Farmers Holiday Association members, Coroner J. L. Curtis postponed the sale for 30 days.

Damascus, Md., Bank Returns to Full Basis

The Bank of Damascus, Md., which has been operating on a 2 per cent withdrawal basis since resumption of business following the banking holiday, yesterday returned to a 100 per cent basis.

The board of directors had taken care of all items which the State bank examiner took exception to without calling on the stockholders or depositors to put up any additional funds, William R. DeLashmutt, president, announced yesterday.

Camalier & Buckley

Wheary Ladies' Wardrobe Case

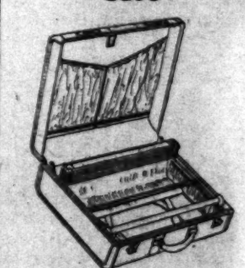

THE day of the old suitcase is gone forever—to those who wish to travel efficiently. These cases are priced

From $10

Camalier & Buckley
Fine Leathergoods
1141 Connecticut Avenue
2 doors above The Mayflower

Next SUNDAY May 7 WATCH

For a Series of Articles Affecting Every Resident of the National Capital

Exclusively In—

The Washington Post
"The Capital's Greatest NEWSpaper"

CITIES SECURITIES STOCK LOSS BARED

Dr. Mitchell Says Arkansas Gas Operations Cost Parent $5,819,920.63.

(Associated Press.)

Testimony that the Cities Service Securities Co. suffered a gross loss of $5,819,920.63 in marketing operations "sustaining the market price of the voting common stock" of the Arkansas Natural Gas Corporation in 1929 and 1930 was given before the Federal Trade Commission yesterday by Dr. William D. Mitchell, a commission examiner.

Mitchell's testimony was given at the final session in the investigation of the affairs of the Securities company, a subsidiary of the Cities Service Co., both of which are in the Henry L. Doherty group of utilities. The Arkansas company is a subsidiary of the Securities company.

Mitchell sand the Securities company purchased and resold for the benefit of the class "A" Arkansas company common stock 505,143 of the voting shares.

Explains Operations.

"As the new class 'A' common stock," Mitchell said, "was equal in all respects to the voting common stock, except as to voting powers, 'supervising the market' for the class 'A' common stock would naturally include such operations in the voting common stock as were necessary to sustain its market price.

"It is remarkable that it (the Securities company) purchased those shares at an aggregate cost of nearly $11,786,000 and sold them at aggregate proceeds of a little less than $5,966,000, thereby sustaining a gross loss on the purchase and resale of those shares amounting to $5,819,920.63."

A gross profit on all stock of the Arkansas Corporation handled by the Securities company of $3,886,603.12 was included by Mitchell by combining the gross profit on the class "A" sales and the gross loss on the voting common.

Utilities Lawyer Present.

After accounting for losses from uncollectibility on the Arkansas class "A" and syndicate commissions and expenses, Mitchell said the net lose to the Securities company in the operations was $1,551,626.31. The amount was charged back against the Arkansas Natural Gas Corporation, which for the 2,500,000 class "A" shares sold in the operation received a net return of $21,448,373.69, Mitchell said.

Robert Burns, general counsel of the Cities Service Co., who attended the hearings on behalf of the utilities, remarked that the sum charged against the Arkansas corporation was "actually" the cost of marketing the shares at a rate of approximately 60 cents a share. He added that even this sum would not have been necessary had not the stock market crash interrupted the normal course of the sale.

EXECUTIVES OF WHITE COLLAR DELEGATION

Post Staff Photo.

Executive committee of the unemployed college and professional groups now in session at the Y. W. C. A. Building. Garbed in their caps and gowns, they will visit President Roosevelt today to present a petition. Left to right, seated, Lillian Greenwald, secretary; Joseph Lash, chairman; Sara Funston, secretary. Standing, John G. Barnes, vice chairman; Dorothy Shoemaker, chairman of the New York chapter, and Varian Fry, of Harvard University, who was a former classmate of James Roosevelt.

C. L. AIELLO HEADS HOLY NAME BODIES

Hyattsville Lawyer Chosen President at Election in Emmitsburg.

Caesar L. Aiello, of Hyattsville, Md., was elected president of the Baltimore Archdiocesan Union of Holy Name Societies at the annual meeting of the union yesterday at Mount St. Mary's College, Emmitsburg, Md. More than 600 delegates, representing 41,232 men in western and southern Maryland, Baltimore and Washington, were present.

Mr. Aiello, who maintains a law office in the Hibbs Building here, has been active in Holy Name work for many years. He was for several years president of the organization connected with St. Jerome's Church, Hyattsville, and during 1930-1931 he served as president of the Washington section. During his administration Mr. Aiello was instrumental in reviving several delinquent parish groups, adding to the total membership. Mr. Aiello was succeeded in the local organization by William Joseph Neale, who is its present president.

The Holy Name Society of Washington and vicinity has been invited to attend the May Day celebration at the Catholic University of America Sunday at 4 p. m.

Virginia Gasoline Tax Yields $10,809,600

(Associated Press.)

Virginia's 5-cent per gallon gasoline tax yielded $10,809,600 in 1932.

An Agriculture Department report yesterday showed that total tax was paid in the Old Dominion on 216,191,996 gallons. Gas consumption in the State decreased 5.6 per cent.

Admiral Rossiter To Be Club Guest

Surgeon General of Navy Will Attend Dinner for Alumni.

Rear Admiral Percival Rossiter, surgeon general of the Navy, will be the guest of honor at a dinner to be given by the Old Line Club of Washington, composed of alumni of the University of Maryland, at the University Club tonight at 7:30 o'clock. Admiral Rossiter was graduated from the University of Maryland Medical School in the class of 1895.

Dr. Raymond Pearson, president of the University of Maryland, and other officials from the College Park and Baltimore branches of the university, will be present.

Dr. A. W. Valentine, Dr. Noble P. Barnes, Wellstood White and George F. Pollock composed the committee on arrangements.

Following the dinner the Old Line Club will elect officers.

BETTER CONDITIONS SOUGHT BY ALUMNI

Continued from Page 1.

from police is expected. The White House has indicated entrance to the Executive Offices will be permitted, but whether the President himself will greet the group had not been decided last night.

Both Houses of Congress will be memorialized by the group during a day of activity mapped out yesterday at a quietly intensive series of conferences.

If time permits the collegiates will also visit the Department of Labor to present to Secretary Perkins the program they suggest for a solution of their difficulties and for the improvement of education.

The collegiate protestants arrived yesterday by train, bus, private car and via the "thumb" hike route. Their headquarters were established at the Y. W. C. A. Hall, Seventeenth and K streets northwest, where a large and comfortable assembly room was allotted them.

All appeared to have sufficient funds to tide them over their visit to the National Capital. Though presenting a considerably more dignified and orderly appearance than previous hunger, unemployed and bonus marchers, the group generally maintained they were "just as militant."

Lash was formally named chairman by the group yesterday, and John J. Barnes, vice chairman. Barnes is a Washington State College alumnus and came all the way from Berkeley, Calif., to join in the "white collar" march.

The discoursive dignity of a college classroom was apparent yesterday as the collegiates mapped their demands and planned their program.

Meeting in a large room supplied with comfortable wicker chairs, many of the conferees puffed at campus type pipes. All the men were dressed with the quiet care of the studious type of college man. The women were modishly attired, their taste generally touching the sports style.

Among colleges represented are Columbia, City College of New York, Brooklyn Law College, Fordham University and New York University, Hunter College, all New York institutions; Stanford University, George Washington University, University of Kentucky, Ohio State University, Oklahoma Agricultural and Mechanical College, Harvard, Dartmouth, Drexel Institute, Pace Institute of Accounting, and Syracuse University.

Most of the group are teachers and this is believed to account for their outstanding demand for betterment of educational conditions. There are several Ph. D.'s, several lawyers, several engineers and one or two each of other professional groups.

Three of the delegation are undergraduates from Hunter College, of New York, one of the world's largest universities for women. These young women are seniors and say they represent the views of Hunter College Self-Government Association.

Last night the delegates heard several noted Washington speakers on current economic problems, stressing the situation of the college man.

Among the speakers were Leifur Magnussen, president of the Monday Evening Club and a member of the League of Nations' International Labor Committee; Louis Lorwin, of the Brookings Institution, and Dr. A. C. C. Hill.

Lorwin told the group that revolutions followed an evolutionary economic period. Citing the Bolshevik revolution in Russia and the Hitler rise to power, he declared the Roosevelt regime represents a revolution "although few realize it."

R. F. Green Heads Bank at Rockville

Kensington Branch Cashier Is Elected to Succeed Senator Hilton.

Richard F. Green, cashier of the Kensington branch and who has been acting as executive officer, has been elected president of the Farmers Banking & Trust Co., of Rockville, Md., it was announced yesterday. He succeeds State Senator Robert G. Hilton, who asked to be relieved of the arduous duties because of ill health. Senator Hilton remains as chairman of the board of directors and secretary and will continue to have offices at the bank.

Mr. Green was nominated by Senator Hilton. The board of directors adopted a resolution commending Senator Hilton for excellent service throughout his long connection with the bank. Other officers elected were: Albert M. Boulc, first vice president; Thomas W. Perry, second vice president; Maj. E. Brooke Lee, third vice president; F. Bache Abert, treasurer, and J. Hampton Jones, assistant secretary.

New offers appear every morning in Post Classified Ads. Get in on this field for quick response. Just phone National 4205.

ADVENTISTS START $2,000,000 DRIVE

World-Wide Campaign Is Launched at Session in Takoma Park.

A world-wide campaign to increase by $2,000,000 the Seventh Day Adventist membership fund was inaugurated yesterday following a heated discussion among prominent leaders of the denomination at their annual spring council at Takoma Park.

The Rev. A. G. Daniells, of Loma Linda, Calif., president of the general conference and now head of the managing board of the College of Medical Evangelists, urged leaders in every general conference, union and local conference to arouse their constituents to aid the denomination in the most perplexing period of its history.

It was recommended that special seasons of prayer be held in all churches, that all goals adopted by the denomination be met, and that the missionary work abroad not only be held intact but that financial assistance be given to aid in carrying the advent message to every nation on earth.

A special effort is to be made to secure 100 per cent of the membership of the denomination at the Sabbath-school exercises. It was stated that 20 per cent of the membership fails to attend.

To aid health programs being promoted on the Pacific Coast, a request was presented to leaders of the council to publish a journal in which health would be discussed.

100 Chinese Slain By Mohammedans

Massacre Follows Rebels' Capture of Eastern Turkestan City.

Peiping, May 2 (A.P.).—One hundred Chinese were slaughtered when Mohammedan rebels captured Yarkand, an ancient city of 60,000 population in the East Turkestan Province of Sinkiang, foreign dispatches from Kashgar said today.

All foreigners in Yarkand, including Swedish missionaries, were believed to have escaped safely.

The incident was one of many similar ones in the long-continuing civil war between Chinese and Mohammedans. According to reports reaching Peiping the Mohammedans have occupied the western portion of Sinkiang.

Governor Explains Shenandoah Delay

Pollard Says Tardiness in Acquiring Park Is in Circuit Courts.

Richmond, Va., May 2 (A.P.).—Gov Pollard today said delays in the Shenandoah National Park proceedings were in the circuit courts in the region, and were not due to departmental tardiness.

Commenting on a few complaints that have come to him, the governor said the land acquisition details all are in the hands of the circuit courts having jurisdiction over the park area. He said the conservation and development commission has reported that 160,000 acres of the area have been acquired and that exceptions and answers in the case of 20,000 acres now in litigation are before the courts.

As soon as all of the exceptions to the condemnation awards are acted upon by the courts, the entire area will be taken over and the money deposited to compensate the land owners.

Masquerading Thieves Rob Milk-Fund Party

Denver, Colo., May 2 (A.P.).—All the peasant-garbed masqueraders who danced, 250 strong, at the Paul T. Mayo home here Saturday did not come to contribute to the Katherine Mayo Milk Fund, which was the purpose of the ball.

Police learned today that four or six of those who, disguised as Bavarian peasants, frolicked with the socially elite, made off with valuable cases, table ornaments, a horse show trophy and an expensive bag containing valuable articles belonging to one of the legitimate guests.

DR. NELSON FAVORS TENNESSEE PROJECT

Virginia University Geologist Backs Roosevelt Plan to Develop Basin.

The President's program for development of the Tennessee River basin finds ardent support in Dr. Wilbur A. Nelson, Corcoran professor of geology at the University of Virginia. Under his direction, first reports on the possibility of such a project were made in 1918.

Then State geologist of Tennessee, Dr. Nelson, became greatly interested in development of the Tennessee Valley and spent much of his time in preparing first reports which led to drafting of the present bill now before Congress.

Dr. Nelson is in Washington to attend sessions of the United States Chamber of Commerce. He is candidate for election to the chamber as director of the Department of Natural Resources Production. Interviewed in his suite at the Washington Hotel last night, Dr. Nelson said he saw no reason why the President's program should not be successful.

"The entire Tennessee River Basin could be developed as a whole," he declared, "rather than power plants distributed here and there throughout the valley. Photographic maps of the entire region, taken from a high altitude, would greatly aid in planning the project."

Dr. Nelson is author of numerous scientific papers and is a member of the Association of American State Geologists.

SECURITIES CONTROL BILL TO HOUSE TODAY

Continued from Page 1.

inaccurate, the commission may hold up the issue for a hearing of its promoters or issuers.

Striking out the revocation provisions "the commission is hereby empowered to make an examination in any case, in order to determine whether a stop order should be issued," the new draft reads in part.

Other important features of the revised measure include:

Prohibits any interstate transportation of securities not registered with the commission.

Requires registration to be accompanied by the signatures of a majority of the board of directors, principal executive and financial officers; comptroller, accounting officers, or by a majority of the managing board—all of them to be held accountable individually and collectively for civil action by purchasers in the event of sale through fraudulent or untrue statements.

Good Faith Deposits.

Stipulates that in case of foreign or territorial securities, the principal United States representative and underwriters shall sign the registration.

Requires that postal money orders or certified bank checks amounting to 1-100 of 1 per cent of the total value of the issue must accompany registration.

Provides that any person aggrieved by a commission stop order may obtain a review before the Court of Appeals of the District of Columbia, but that during appeal the stop order will remain in effect.

Stipulates that prospectuses on domestic and foreign issues must be filed with the commission and must contain the registration information and such other information as the commission requires. This applies to advertising of securities through any means of communication.

The new draft declares that it is unlawful to make or cause to be made to any prospective purchaser any representation that registration with the commission means that the commission "has in any way passed upon the merits of or given approval to, such security."

The commission is given power to make rules and regulations, prescribe forms of information and power to investigate, subpena witnesses and the right to obtain injunctions in Federal courts against violaters of stop orders.

It is unlawful for any person in sale of securities in any means of interstate communication to "employ any device, scheme or artifice to defraud, or to obtain money or property by any means or any untrue statement of, or omissions to state a material fact" or in any way to cause fraud upon a purchaser.

NORTHEAST SAVINGS STOCK SALE PUSHED

North Capitol Bank, Which Closed Last Year, Pays $35,000.

More than 75 per cent of the new stock needed to reopen the Northeast Savings Bank has been subscribed, it was announced yesterday by G. F. Hoover, conservator for the bank. The sale of 10,000 shares will provide the needed capital, and more than 7,500 have already been absorbed.

The conservator of another closed bank, the Potomac Savings Bank, yesterday called on Walter J. Cummings, Assistant Secretary of the Treasury, but declined to say what he talked about. The conservator, George W. Offutt, is also president of the institution.

At the North Capitol Savings Bank, which closed last year, between 1,100 and 1,200 patrons yesterday received a percentage of their deposits. From $35,000 to $40,000 was paid out, it was estimated by Receiver John S. Bryan.

The Departmental Bank remained open last night until after 9 o'clock. W. B. Allman, receiver, declared that more than 800 patrons were accommodated. He was unable to reveal the exact amount of money released to depositors.

More Luray Farmers Seeking Seed Loans

Special to The Washington Post.

Luray, Va., May 2.—Seventy-seven more farmers of Page County this year have made applications for seed loans from the Federal Government than last year. The borrowing farmers are contenting themselves with the minimum amount—$25—that the Federal Government will advance for putting out their 1933 crops.

J. D. Moore, of the Federal Seed Loan Department, and G. H. Clark, local county agricultural agent, have prepared 92 applications of farmers who want help. Last year only fifteen farmers made similar applications.

RIVALRIES OF TARIFF ARE SCORED BY HULL

Continued from Page 1.

country, and that nations and individuals can only pay external indebtedness in gold or services or by the establishment of favorable trade balances, whether with the creditor country or with other countries with whom trade is more profitable."

Nominations to fill seventeen vacancies on the board of directors of the Chamber of Commerce of the United States were made yesterday and will be presented for election Friday.

They follow:

David F. Edwards, Boston; James A. Farrell and Kerwin H. Fulton, New York; Harry Scherr, Huntington, W. Va.; T. Guy Woolford, Atlanta; P. W. Litchfield, Akron; Lee J. Dougherty, Davenport, Iowa; Edmond C. Van Diest, Colorado Springs; C. D. Sturtevant, Omaha; Eric A. Johnston, Spokane; A. P. Greensfelder, St. Louis; Robert V. Fleming and John H. Hanna, Washington, D. C.; Henry Howard, Newport, R. I.; John C. Harding, Chicago; William L. Sweet, Rumford, R. I.; and Wilbur A. Nelson, Charlottesville, Va.

Store Your Furs in Our Famous Cold Storage Vaults on the Premises. We Repair, Remodel and Clean Them.

JULIUS GARFINCKEL & Co.
F STREET AT FOURTEENTH

These Are Thrilling Days for Us and We Feel That Our Extraordinary Efforts Are Amply Rewarded in the Pleasure Manifested by Our Customers in

OUR WONDERFUL LINES OF DRESSES AND ENSEMBLES FOR NOW AND FOR SUMMER WEAR

They are indeed nothing short of remarkable . . . unusual styles and with youthful lines . . . the best type of dresses

At Amazingly Interesting Prices

Come and see them at once . . . you will be delighted, as have been all who have seen them.

For Women and Misses, Third and Fourth Floors.

79 BEER DEALERS FILE SALE REPORT

Russell Warns 1,478 Still Out to Submit Figures and Taxes at Once.

Seventy-nine more holders of temporary permits yesterday reported sales of 700 barrels of beer during April in returns filed with the District tax assessor. This brings the total reports to 122 out of 1,600, and the revenue at $1 a barrel to $1,220.

Deputy Assessor Charles A. Russell issued a warning to all licensees not to delay the filing of reports, as all municipal beverages taxes must be paid by the tenth of the month. He announced that free notary service is being provided at the assessors' office.

The Beverage Permits Board yesterday began an investigation of the sponsor of a beer advertisement in an afternoon newspaper. The advertiser, who offered beer for sale both on the premises and to take out, has no license, records show. Moreover, no licensee is permitted to engage in off-sale and on-sale business at the same place.

The board yesterday afternoon was assured by Engineer Commissioner Gotwals and Auditor Daniel J. Donovan that four or a half dozen District employes would be temporarily assigned to aid in the inspection of the places of business of temporary licensees, preparatory to the issuance of annual permits.

The Police Department has already made some inspection and will continue to assist in the work. The board plans to make a tour of many of the establishments selling beer for consumption on the premises. A careful check also will be made of drug stores which have off-sale permits to see that they are not selling the beverage for immediate consumption.

LEGION'S CARNIVAL WILL OPEN TODAY

Costello Post to Sponsor Midway Which Features Daring Girl Diver.

A carnival, described as the largest ever presented in Washington, will open today on the show grounds at Wisconsin avenue and Thirty-fourth street northwest, under the sponsorship of Vincent Costello Post of the American Legion. It will continue for 10 days.

The big free feature attraction will be Beatrice Kyle, champion girl high diver, who turns a complete somersault in midair with her clothing ignited, and dives into a blazing tank of gasoline. This act will be presented twice daily.

On Friday night, May 12, a feature, the Hollywood Public Wedding, will be presented, with an appropriate setting, attendants, flowers, decorations and music. Any couples desiring to be married at that time are asked to apply at the carnival office.

Various other features, stunts and contests will be interspersed with the regular events during the 10-day stand.

Walked Off After Long Fall.

Seaside, Oreg., J.P.).—The 18-months-old son of Mr. and Mrs. R. M. Rudd is a tough boy. He fell out of a second-story window onto the frozen ground, got up, and toddled back into the house again.

WASHINGTON *appreciates real* WATCH VALUES . . .

The tremendous response to our announcement of last Saturday proved that Washington really recognizes an honest value that is honestly presented . . . Most models for women have been sold, but we are still offering—

Waltham Watches . $19.85

15 and 17 jewel movements, FACTORY CASED, made and marked to be sold at $35, $40, $50 and $55. Reason? . . . Waltham watches will no longer be cased at the factory . . . We are making strenuous efforts to secure more of these outstanding values for our feminine customers.

B. Harris & Co.
F Street at 11th *Phone DIstrict 0916*
Jewelers and Diamond Merchants for More Than Half a Century

Simplified Refrigeration

Brought to Your Home With a New

SERVEL HERMETIC

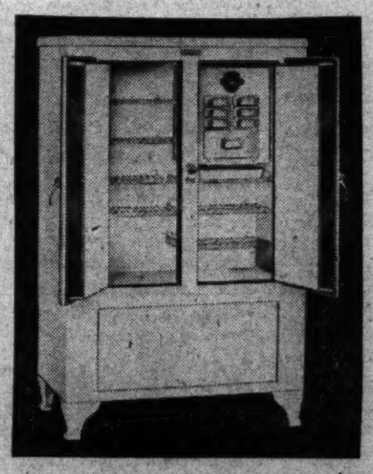

Servel's simplified refrigerating unit is concealed in the base of the cabinet. No oiling is required now or later. Quiet in operation. No complicated, trouble-making parts; no fans, belts or pulleys, no float valves.

When you own a Servel Hermetic, you own Simplified Refrigeration. Servel is guaranteed—the cabinets are beautiful. Plenty of ice cubes, flat usable top, waist high interiors, handy temperature control and many other desirable features.

$149.50 to $487.50
INSTALLED

SERVEL Open Unit Models $98 up (Installed)
(CONVENIENT DEFERRED PAYMENTS)

MAYER & CO.
Seventh Street *Between D and E*

LIFETIME FURNITURE

• WASHINGTON'S
• FINEST MEN'S
• WEAR STORE

MAY Sales

Prices at their lowest levels in years . . . and commodity prices shooting skyward . . . NOW, indeed, is the time to buy!

Hart Schaffner & Marx and Raleigh SUITS and TOPCOATS

$19.75
Were $25 to $35

Over 300 garments in this group . . . all fine fabrics . . . all remarkable values . . . a size for every man and young man.

$30 to $40 Suits and Topcoats
$24.75

$35 to $45 Suits and Topcoats
$29.75

$1.65 to $2.50 SHIRTS..... $1.39
$1.50 to $2.50 NECKWEAR..... $1.19
Raleigh "8" SHOES..... $4.65
Raleigh "5" HATS..... $2.85

Charge Accounts Invited

RALEIGH HABERDASHER
1310 F Street

ARMY & NAVY LEAGUE
Specially Fine
RUMMAGE SALE
825 17th St. N.W.
BEGINNING TODAY

DOCTORS *Recommend* **AMBULANCES** *By*

The GREATER Chambers Co

Clean, Fresh and SANITARY
Charges Lowest in City
$4.00 ANY PLACE IN D. C.
VERY LOW RATES ON LONG DISTANCE CALLS
Call COl. 0432

A Complete Funeral for $75.00

or even LESS. The $75 funeral includes: Casket, any color; plate engraved with name. No. 1 outside pine case, embalming by competent men, washing, dressing and shaving, if necessary; advertising of notices, hearse, 2 Cadillac limousines, rugs, chairs, scarf for the door, removing from hospital or home and all necessary services that are so well known at the DEAL FUNERAL HOME. NO EXTRAS.

Deal Funeral Home
LINCOLN 8200

DIED

CARMER—Suddenly, on Tuesday, May 2, 1933, at her residence, 766 Newton place northwest, LILLIAN E., beloved wife of James R. Carmer. Remains resting at the S. H. Hines Co. funeral home, 2901 Fourteenth street northwest. Notice of funeral later.

COOKSEY—Suddenly, on Monday, May 1, 1933, at her residence, 104 Elm avenue, Takoma Park, Md., IDA E., beloved wife of the late Grover C. Cooksey and mother of Mary, Bethel, Joan and John Cooksey. Funeral from the W. W. Chambers Co. funeral home, 1400 Chapin street northwest, on Wednesday, May 3, at 3 p. m. Relatives and friends invited. Interment at Congressional Cemetery.

CUNNINGHAM—On Tuesday, May 2, 1933, at her residence, 1619 Allison street northwest, LUCY A., wife of the late James C. Cunningham. Funeral services at the above address on Thursday, May 4, at 9:30 a. m., thence to the Sacred Heart Catholic Church, where mass will be offered at 10 a. m.

DAMMEYER—On Monday, May 1, 1933, at her residence, 3581 Warder street northwest, LENA C., beloved wife of Theodore Dammeyer and mother of Mrs. Doris Kirkland, Mrs. Louise Pearce, and Raymond Dammeyer. Funeral from the above residence on Wednesday, May 3, at 1:30 p. m.; thence to St. Paul's Rock Creek Church at 2 p. m. Relatives and friends invited. Interment Rock Creek Cemetery. Services by the W. W Chambers Co.

FITZ GERALD—On Monday, May 1, 1933, JOSEPH, beloved husband of Jessie C. Fitz Gerald, and father of Mrs. Frederick Hayden, Mrs. Claude Thomas, of Richmond, Va.; Miss Harriet Fitz Gerald, Mrs. James J. O'Rourke, Joseph, jr., and Louis J. Fitz Gerald, of Trenton, N. J. Remains resting at the funeral home of Almus R. Speare, 1623 Connecticut avenue northwest. Mass at St. Matthew's Church, 1727 Rhode Island avenue northwest, Wednesday, May 3, at 10 a. m. Interment in Congressional Cemetery.

FLOOD—On Tuesday, May 2, 1933, at Sibley Memorial Hospital, HENRY H., beloved husband of Julia Loretta Flood, of 5 Gasch avenue, Bladensburg, Md. Funeral services will be held at Zurhorst's funeral parlors, 301 East Capitol street, on Thursday, May 4, at 2 p. m. Interment at Glenwood Cemetery.

FOX—On Tuesday, May 1, 1933, SARAH FELICIA, widow of William H. Fox, and mother of Corbin C. Fox. Funeral from her late residence, 6703 Georgia avenue northwest, on Thursday, May 4, at 2 p. m. Interment Columbia Gardens Cemetery.

KNAPP—On Monday, May 1, 1933, at his residence 3107 Mt. Pleasant street northwest, MILTON M. KNAPP. Funeral from the W. W. Chambers Co. funeral home, 1400 Chapin street northwest, on Wednesday, May 3, at 2 p. m. Friends are invited. Interment at Cedar Hill Cemetery.

NEURATH—On Tuesday, May 2, 1933, JOHN LOUIS, beloved husband of the late Henrietta Matilda Neurath and brother of Minnie E. Gooch. Funeral services will be held at Zurhorst's funeral parlors, 301 East Capitol street, on Thursday, May 4, at 10:30 a. m. Interment at Rock Creek Cemetery.

SELINGER—On Monday, May 1, 1933, at her residence, 1228 Rhode Island avenue northeast, MARY E., beloved wife of Harry Selinger. Services at the S. H. Hines Co. funeral home, 2901 Fourteenth street northwest, on Wednesday, May 3, at 2 p. m. Interment Glenwood Cemetery.

WOODHULL—On Monday, May 1, 1933, at his residence, 1767 Massachusetts avenue northwest, CHARLES HERRIES, husband of Margaret Willett Woodhull and son of the late Commander Maxwell Woodhull, U. S. Navy, and Ellen F. Woodhull. Funeral at his late residence on Wednesday, May 3, at 3:30 p. m. Interment private.

FUNERAL DIRECTORS

JAMES T. RYAN
317 PA. AVE. S.E. Atlantic 1700.

J. WILLIAM LEE'S SONS CO.
FUNERAL DIRECTORS
CREMATORIUM
4th st. and Mass. ave. ne. Lincoln 5200.

CHAS. S. ZURHORST
301 EAST CAPITOL ST. LINCOLN 0372

Frank Geier's Sons Co.
1113 SEVENTH ST. N.W. Telephone
Modern Chapel NATIONAL 2473

THOS. S. SERGEON
1011 7TH ST. NW. Telephone Natl. 1090

FUNERAL DESIGNS

GUDE BROS. CO., Florists
1212 F STREET. National 4276
APPROPRIATE FUNERAL DESIGNS

GEO. C. SHAFFER 900 14TH ST. NW.
Expressive Floral Emblems. Phone
Moderate prices. Open eve. & Sun. Nat. 010e

NADOLNY PROPOSES LIMIT TO GUN SIZES

German Delegate Also for Abolition of Tanks to Show Good Faith.

Geneva, Switzerland, May 2 (A.P.). Germany through her delegate to the world disarmament conference today disavowed the "opinion that Germany wishes to avail herself of disarmament to proceed with rearmament at the highest possible level."

Count Rudolf Nadolny, the German representative, proposed the British arms plan be changed to provide a maximum caliber of 105 millimeters for mobile guns and to abolish all tanks.

"There are still great difficulties, but they are not insuperable," Count Nadolny declared after suggesting the amendment and explaining that if the German proposals are rejected his nation should be allowed all land, naval and air armaments deemed necessary for defense by other countries.

"The German government has sufficiently proved its good will," he continued.

After praising the attitude of President Roosevelt and Norman H. Davis, special American envoy to Europe, regarding conciliation of conflicting viewpoints on disarmament, Count Nadolny said:

"We have accepted in principle the period of transition for the practical realization of full equality rights for Germany.

"This proves there is absolutely no foundation for the opinion that Germany wishes to avail herself of disarmament to proceed with her own rearmament at the highest possible level. The contrary is the case."

Political Conventions Pay Profit to Chicago

Chicago, May 2 (A.P.).—A final auditor's report today disclosed that the two major political conventions of 1932 were held in Chicago with a "profit" of $12,497.

That amount, the balance after payment of all bills, was refunded on a basis of 4.44 per cent to citizens and business houses who contributed $281,899 to bring the conventions here.

Rome and Naples Get Unclean Rain

Mud and Ashes Shower Ruins Clothes of Population.

Rome, May 2 (A.P.).—Showers of mud and ashes caused inhabitants of Rome and Naples and the intervening country to scurry for cover this afternoon.

Pedestrians and automobiles caught in the 10-minute downpour in the capital acquired a coating of a yellowish, watery mixture. In Naples, dry yellow ashes rained on the city.

Scientists disagreed as to possible explanations. Director Alessandro Malladra, of the Vesuvius Observatory, said a heavy wind caught up ashes from the volcano and distributed them over a wide area. Scientists in Rome offered the explanation that the mud shower was caused by a wind from Africa bringing with it sand mixed with water.

Argentine-British Pact Seen U. S. Trade Blow

London, May 2 (A.P.).—American commercial circles in London tonight feared a further diminishing of the dwindling American export trade as the consequence of an Anglo-Argentine trade treaty.

In return for mutual treatment as a member of the British Empire for Argentine meat products, Argentina, under the terms of the treaty published tonight, has given exchange and import concessions which are likely to be a great aid to English interests and perhaps hurtful to American interests.

Capital Woman Gets Sister's Body

Virginia Morris, Victim of Plunge in New York, Listed as Suicide.

New York, May 2 (A.P.).—The body of Miss Virginia Morris, 32, was claimed at the morgue today by her sister, Mrs. Hoyt P. Hutchinson, with whom she lived at 819 Somerset place northwest, Washington, D. C.

An autopsy performed by Acting Chief Medical Examiner Thomas A. Gonzales showed that Miss Morris died from a skull fracture suffered when she plunged yesterday from an eighth floor room she had occupied for the week-end in the Hotel Peter Stuyvesant, 2 West Eighty-sixth street.

Police listed it as a case of suicide, but Mrs. Hutchinson expressed the belief that her sister did not jump from the window.

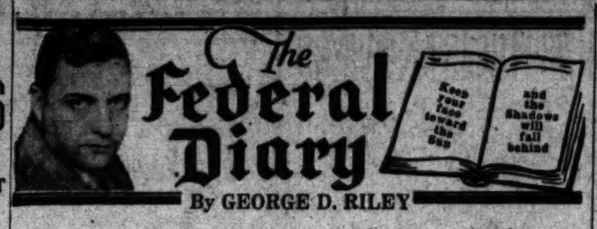

BECKY (AND BECKY ONLY).

BEHOLD a Government worker who cares not an atom whether the dollar is debased or whether Federal salaries are cut 15 or 115 per cent. So long as the old feed bag contains the regular allowance of oats each day, cafeteria prices may soar mountain high for all our Becky cares.

Becky, we may say, cuts Government grass for her living. If she could speak the language of mankind she might credit the Superintendent of Public Buildings and Public Parks with responsibility for ordering out the garden mower each spring and ordering it back each fall, but let it never be said that the superintendent does the work. From April to October, with patience unbelievable, Becky plies up and down the Mall, dragging her ponderous mower behind her.

So if you are ever stirred with natural pride over the appearance of the grass round about the museums, just pay your respects to Becky, a Government mule.

Becky occupies the unique job of combining the machine age, the human element (the driver) and the fast-passing mule days. Almost any day now and until Jack Frost plays pranks you can see Becky making hay while the sun shines.

Remember also that Becky provides employment for two fast-fading industries—harness-making and horse-shoe-making. She is an aid to the agricultural industry, too, for she eats oats—not rolled, mind you—just oats. Oh, for the care-free life of Becky—no mortgage payments, no house rent, no fixed charges, no insurance premiums, no car fare, no furniture bills on the excitement plan, no autos, no card party prizes, no beer tax, no poll tax, no gasoline tax. They speak of the life of Riley. What of the life of Becky?

• • • •

THE Federal Diary's first annual golf tournament May 25 at Indian Spring will start about 8 a. m. Since all entrants are Federal employes, some may wish to conserve as much leave as possible and only be away from their offices part of the day, J. Leland Acuff, general chairman, said last night.

Therefore, the committee will try to accommodate as far as possible any who will write to the Federal Diary and indicate their preference as to starting time. It is believed that all entrants will have teed off by 1 p. m. Starting time of each entrant will be published in The Federal Diary before May 25. Meanwhile, the handicap committee asks that all handicap information, score cards, three or four, attested by another player, be sent along by May 12.

Latest entrants: L. W. Strasburger, Agriculture; G. M. Joray, G. P. O.; George H. Butler, Justice, L. E. Skeen, Internal Revenue; R. T. Balch, Agriculture; Edward Wichers, Bureau of Standards, and Floyd E. Dotson, Interior.

• • • •

THOSE fish in the aquarium on the desk of Miss Mathilde M. Carpenter, National Museum, division of insects. Moons, guppys and all. Some of them are getting so large they may be sent to Fred Orsiner's bigger aquarium, for they'll have room to splash a bit. . . . Headline says "Mrs. Ross Gets Mint Berth." Is that the same as a mint bed? And is repeal "just around the corner? . . . Capital City Spelling Club. It's getting to be a habit, defeating the Baltimore Team. And is E. C. Helm, G. A. O., proud? Such words as irull, zimocca, phare, yaup, tahr, taille, gouche—ouch! . . . Mrs. Pearl E. Burner, Appointment Clerk's Office, Commerce, resigning June 3 . . . E. W. Libbey, chief clerk, back from New port News, visiting his mother. . . . Walter T. Tindell, clerk, Bureau of Navigation, Navy, who has just retired, has left with Mrs. Tindell for their new home in St. Petersburg, Fla. . . . Public Buildings and Public Parks Lodge, No. 11, A. F. G. E., meeting Thursday at 7:30 p. m. by the clock. Views invited on pertinent questions. . . . Lawrence Batson, electrical, Commerce, why's the wrist squeezed with a dog collar? But then, Lawrence has been nursing those tulips lately and he may have sprained the good right wrist. . . . Greetings, Capt. Arthur P. Fairfield, U. S. N., who has reported in Washington and who will be assistant chief, Bureau of Navigation. . . . Raleigh Dawson, Domestic Commerce, has taken that much-needed vacation and is back. . . . Treasury needed the services of George Jarvis, specialties, Commerce, so he's gone there. . . . Ellis D. Bever, attorney, Internal Revenue, is the bridegroom. Miss Dorothy Ann Pennington, former G. W. coed, is the bride, Saturday . . . Mrs. Ella E. Ross, Appointment Clerk's Office, Commerce, hope you'll be back soon. . . . Gentleman comes for his tickets. Where to? "Anywhere, there's a lot of monkey business. So he wins tickets to the Fox. With Olsen and Johnson, the place is full of that kind. . . . Did you see where a woman swore in Rear Admiral Christian Joy Peoples, U. S. N., as Paymaster General of the Navy and chief, Supplies and Accounts? It is Miss Sue S. Dorsey, assistant personnel officer, Supplies and Accounts. . . . Claude Ballard, Forest Service, back after two weeks' illness.

• • • •

ONE of the feminist gardeners in Agriculture is Miss Alma M. Echtermann, (*) telephone switchboard supervisor in that department. She is an early riser, competing with the sun, and works in her garden by way of creating an appetite for breakfast. Withal, Miss Echtermann is one of those faithful Federal employes who report early at their official posts.

• • • •

Claude Ballard, Forest Service, announces the 15 open chest has just been filled in the lobby of the bureau and has been turned over to welfare authorities.

Mr. Ballard learns that welfare workers are busy tidying up clothes, even for winter wear, for use next fall. He is gratified at the way the Forest Service has taken up the open chest idea which has spread to other bureaus.

Diary Guest Tickets

If your name in this column is followed by (*), or if your contribution appears, call on The Federal Diary editor day of publication, except Sunday, between 4:30 and 5:15 p. m. and receive tickets to Loew's Fox, "Zoo in Budapest" (Loretta Young and Gene Raymond), or Loew's Palace, "Cavalcade" (Clive Brook and Diana Wynyard).

Diary Golf Play

Please enter my name in the Federal Diary's First Annual Golf Tournament on Indian Spring course, May 25.

I am a member of.....
(Name of club, if any)

Department .....

(Signed) .....

Post Staff Photo.

Phychems team, still leading Government Bridge League, at 1515 Sixteenth street northwest. Left to right, W. G. Brombacher, H. T. Wensel, president of the league; R. C. Bowker, J. R. Branham and S. F. Pickering, captain of the team. Three more nights to go.

GREEN ASKS 5-DAY GOVERNMENT WEEK

Council Requests President to Back Legislature to Halt Pay Cuts.

Urging that Government workers be put on a 5-day week without salary reduction and that Government wage cuts cease, President William Green and the executive council of the American Federation of Labor yesterday called on President Roosevelt. At the close of the conference Mr. Green said:

"The council requested the President to initiate and support legislation providing for the application of the 5-day work week to Government employes without reduction in pay. Such action would offset to a very great degree the ill effect which followed the imposition of the reduction in salaries and wages upon Government employes.

"The council expressed grave apprehension over the economic and social effect which the wage reduction policy pursued by both the Government and private industry, is having upon the lives and the minds of laboring people everywhere. The council expressed the opinion that the time had come when a halt should immediately be called to the imposition of wage reductions and instead wage increases must be inaugurated in order to avoid a further decline in buying power which might result from a currency inflation."

Mr. Green said he was still hopeful that the Black 30-hour week bill would pass at this session, but that events of the last few days had made him apprehensive. The council also told the President they favored appointment of a labor representative on the American delegation to the economic conference in London in June.

The council also recommended to the President a $5,000,000,000 public works program, legislation to stabilize the coal industry, and railroad legislation which will not cause wholesale dismissal of rail employes.

Two Fugitives Caught With Warden's Machine

Hartford, Conn., May 2 (A.P.).—Two prison trustees, a man and a woman, who escaped from State Prison at Jackson, Mich., last Saturday night in an automobile stolen from the warden's garage, were arrested here edrly today.

The woman posed as the warden's daughter and the man as the warden's chauffeur. They told Hartford police they were "on a tour through the East."

W. B. Storey Quits Post As Santa Fe President

New York, May 2 (A.P.).—William B. Storey today resigned as president of the Atchison, Topeka & Santa Fe Railway. Samuel T. Bledsoe, general counsel and chairman of the executive committee, was named as his successor.

2 Killed, Third Burned As Car Hits Fuel Tanks

Pottsville, Pa., May 2 (A.P.).—Two men were burned to death today after their automobile crashed into a gasoline distributing plant and exploded three tanks containing several thousand gallons of gasoline.

A third man in the automobile was critically burned.

Mahatma Disciple Forgoes Fast Idea

Dr. Margaret Spiegel Ends Plan After Five-Minute Talk With Gandhi.

Poona, India, May 2 (A.P.).—Dr. Margaret Spiegel, a young disciple of the Mahatma Gandhi, who yesterday announced the intention of joining the aged leader in his coming three weeks' fast, abandoned such a plan today. Her decision followed a five-minute talk with the mahatma, who insists he will begin a fast in protest against untouchability May 8, even though doctors say it may be fatal.

Dr. Spiegel, a Jewess, who fled from Germany on the accession of Chancellor Adolf Hitler to power, probably will follow another of the mahatma's disciples, Miss Nila Cram Crook, to Gandhi's home in accordance with his desire.

Dr. Spiegel, announcing that she would try to force Gandhi to give up his plan, yesterday encamped outside Yeroda Jail where the leader is imprisoned.

Pershing Visits Fair En Route to Capital

Chicago, May 2 (A.P.).—Gen. John J. Pershing visited the Century of Progress Exposition today. Forty years ago, as a young cavalry officer, he served as a guard at the Columbian Exposition of 1893 a few miles south of the present fair.

"I'm amazed at the new exhibits and the grounds," Pershing said. "I'll return some time after the opening June 1, if my health permits." Pershing was en route to Washington from Lincoln, Nebr., where he recovered from a recent illness.

Two Aviators Survive After Striking House

Norfolk, Va., May 2 (A.P.).—C. O. Smith, pilot, and William Holland, mechanic, narrowly escaped death or serious injury when an airplane piloted by Smith, crashed into the top of the home of Mrs. George Christopoulos at Chesapeake Beach early today.

Smith was knocked unconscious when the plane crashed through the roof of the Christopoulos home its splintered propeller coming to rest almost against a bed in one of the rooms of the upper floor.

Argentine President Ends State of Siege

Buenos Aires, May 2 (A.P.).—President Augustin P. Justo today issued a decree lifting the state of siege which has been in force throughout the country since December 19, 1932, as the result of radical plots.

The Justo administration will give Argentina the second try in fifteen months at normal government when congress reassembles tomorrow. It was dissolved last December upon the suspension of consitutional guarantees.

New York Bill Denies Common-Law Marriage

Albany, N. Y., May 2 (A.P.).—A bill ending common-law marriages in New York State was signed today by Gov. Herbert H. Lehman.

No common-law marriage after the signing of the act can be recognized by New York courts under the bill which amends the domestic relations statutes, so that no marriage is valid unless duly solemnized.

Secure competent help with Post Classified Ads. Just phone National 4205.

KELVINATOR—THE *Biggest Thing in 1933* REFRIGERATION

NEWS! *we maintain the price of* $98

$98 ON THE MODEL R-42

KELVINATOR

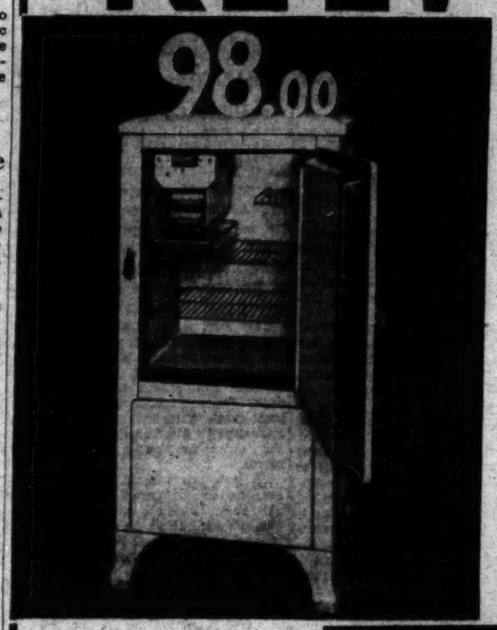

We've advertised that the price might GO UP after May 1st, because we anticipated the necessity of paying MORE than earlier for the high quality materials used to manufacture the low-priced Model R-42 . . . and in ALL standard Kelvinators. Millions of homes have Kelvinators . . . millions of people work when Kelvinators are made and sold . . . and so buying power prevailed . . . and THE MODEL R-42 CONTINUES TO OFFER YOU A MECHANICALLY PERFECT . . . CORRECTLY BALANCED . . . FULL SIZED . . . FULL-POWERED KELVINATOR FOR ONLY $98.

QUICK MECHANICAL FACTS ABOUT THIS FULL-*sized* FULL-*powered* MODEL R--42

Featuring Kelvinator's Keep-Cold Defroster (refrigeration while defrosting—no melting of ice cubes).
3 Generous Sized Food Storage Shelves.
4.18 Cubic Feet Actual Food Storage Space.
2 Freezing Trays, Giving 42 Ice Cubes per Freezing.

RIGHT $126.50

The New 1933 R-53 Model features Kelvinator's Keep-Cold Defroster—(refrigeration while defrosting—no melting of ice cubes).

4 Shelves with 10.41 Square Feet of Area.

5.16 Cubic Feet of Actual Food Storage Space Guaranteed.

3 Freezing Trays giving 63 Ice Cubes per Freezing—5.1 pounds.

AT THE SENSATIONALLY LOW PRICE OF ONLY $126.50.

See this model . . . note its advantages. THEN you will agree that it's the biggest thing in 1933 Refrigeration!

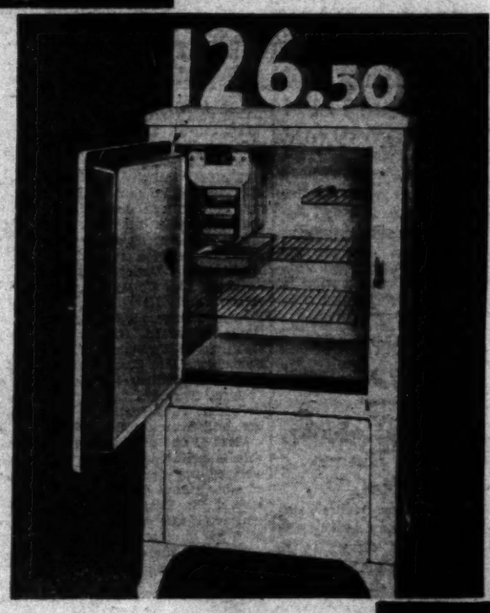

DON'T WAIT

This beautiful model is a standard 1933 Kelvinator. Not a new model built to meet a cheap price! The power plant is a standard Kelvinator unit—the same as used in larger, more expensive models. NOT undersized . . . it DOES NOT run ALL THE TIME to hold low temperatures. But only about a THIRD of the time—like all the other Kelvinator models. HERE IS lower price, lower upkeep, longer life, greater economy, a leader by every standard of judgment. DON'T WAIT . . . for we have no definite indication HOW MUCH LONGER we can keep this model R-42 UNDER A HUNDRED DOLLARS.

—AND STILL ANOTHER 1933 KELVINATOR UNDER $150

It's really remarkable! That we can offer three beautiful models—every one a full-sized, full-powered 1933 Kelvinator for less than $150! The Model R-53 ($126.50) pictured and described above brings to you one of the finest values the industry of QUALITY electrical refrigeration has ever produced! Or if your refrigeration requirements are greater still, the Model R-64 ($149.00) pictured at the right gives you larger space, more convenient food storage arrangement AND YET KEEPS WITHIN THE BUDGET OF THOUSANDS OF AMERICAN HOMES! The Model R-64 features Kelvinator's Keep-Cold Defroster (refrigeration while defrosting—no melting of ice cubes), 4 shelves, 13.25 square feet of space, 6.37 cubic feet food storage, 3 freezing trays giving 63 cubes . . . AND ONLY $149. See these models—then decide!

THESE STORES HAVE KELVINATORS—*see them Today!*

ARTHUR JORDAN PIANO COMPANY, 13th & G Sts. N.W.
HOMER L. KITT CO., 1330 G St. N.W.
W. B. MOSES & SONS, 11th & F Sts. N.W.
O. J. De MOLL & CO., 12th & G Sts. N.W.
D. S. POOL, INC., 729 11th St. N.W.
F. J. NEE FURNITURE COMPANY, 7th & H Sts. N.W.
LES KOHLER RADIO & ELECTRICAL SERVICE, 3403 Conn. Ave. N.W.
NATIONAL MAJESTIC RADIO & ELECTRIC CO., 801 12th St. N.W.
NELSON FURNITURE CO., 506 H St. N.E.
J. FRANK CAMPBELL, 1300 Good Hope Rd. S.E.
COLONY RADIO SERVICE, 4825 Ga. Ave. N.W.
BAYLOR FURNITURE CO., 1105 14th St. N.W.
CLARK PAINT & HARDWARE CO., 4710 14th St. N.W.
HARRY C. GROVE, INC., 702 10th St. N.W.
BARBER & ROSS, INC., 11th & G Sts. N.W.
THE GOLDENBERG CO., 7th & K Sts. N.W.
HECHINGER CO., 15th & H Sts. N.E.
E. B. ADAMS CO., 643 N. Y. Ave. N.W.
B. A. COE & CO., 1368 Park Rd. N.W.
W. W. ADAMSON, 807 North Capitol St.
GORDON'S RADIO SHOP, 1716 Penn. Ave. N.W.
MORRIS HARDWARE CO., 707 Seventh St. N.W.
F. S. HARRIS CO., INC., 2900 14th St. N.W.
SMITH'S, 1303 Col. Road N.W.
TAYLOR & SON, Hyattsville, Md.
A. G. WATKINS, Rockville, Md.
DAMASCUS ELECTRIC CO., Damascus, Md.
TAKOMA PHILGAS & APPLIANCE CO., 268 Carroll Street, Takoma Park, D. C.
MONTGOMERY ELECTRIC COMPANY, 8226 Georgia Ave., Silver Spring, Md.
GEORGE DORSEY, Prince Frederick, Md.

SEE KELVINATORS 16 NEW *Sensation Models* AT YOUR NEAREST DEALER

ANNIVERSARY "TREASURE HUNT" ! 120 SPECIAL UN-ADVERTISED VALUES at BECKERS 1314 F Street N.W.

Office Rooms *Reasonable Rentals* CONNECTICUT AVE. AND L STREET Linkins Company *Rental Agents* 1733 De Sales St.

PETRO NOKOL OIL BURNERS SAVE MONEY Automatic Heating Corp. 1719 Conn. Ave. North 0627

Next SUNDAY *May 7* WATCH

For a Series of Articles Affecting Every Resident of the National Capital

Exclusively In— The Washington Post *"The Capital's Greatest NEWSpaper"*

AX FALLS HEAVILY AT NAVAL ACADEMY

More Than Two Score Civilian Instructors Must Quit; Others to Go.

Special to The Washington Post.

Annapolis, Md., May 2.—The economy ax which has been hovering over the Naval Academy for some time fell heavily today when it was learned that Rear Admiral Thomas C. Hart, superintendent, had served notice on more than two score civilian instructors of midshipmen that their services will be dispensed with July 1. Recent mandates from Washington, caused the action, it is said.

The group includes coaches of four athletic teams of midshipmen, who, rated as instructors in the department of physical training, received about 40 per cent of their pay from Government funds appropriated for the academy, the other 60 per cent coming from the treasury of the Navy Athletic Association. The jobs of these, however, are not in jeopardy, as it is stated their services will be continued and the athletic body will make up the difference.

Coaches Indirectly Affected.

The sports coaches who are indirectly affected are John N. Wilson, head coach of varsity basket ball and plebe football; Charles S. (Buck) Walsh, coach of varsity oarsmen; "Spike" Webb, veteran boxing coach, and E. J. (Tommy) Thompson, coach of field and track athletes.

In the academic departments, the instructors who have been given notice include men with service ranging from 4 to 20 years or more. The list it is said, includes the thirteen upon whom such notice was served several months ago, but whose status was thought to have been satisfactorily adjusted by intervention of Congress in including in the appropriations for the academy funds to carry them along at least for another year. This group waged an energetic campaign to save their jobs, and apparently felt secure when their plea received congressional favor.

More Pressure Elsewhere.

Meantime, however, additional pressure was put on the Government's retrenchment plan, and academy authorities were advised to further cut down. Admiral Hart has made no formal statement in the premises, but it is understood he maintains the view, as originally, that it, that with the decreased number of midshipmen, the academy can go along with fewer civilian teachers.

The economy program is to be extended even further, it also was learned today, in that the force of other civilian personnel at the academy is to be cut 10 per cent or more.

Henrico Officials Back Todd Record

Supervisors Throw Out Andrews Report of County Shortage.

Richmond, Va., May 2 (A.P.).—The Henrico County board of supervisors today unanimously rejected the State auditor's report of the county's finances, asserting it was "inaccurate and incomplete."

Before action on the auditor's report, submitted by T. Coleman Andrews, before his retirement, the board heard a report by Commonwealth's Attorney Harold M. Ratcliffe and Robert E. Scott, which said that charges against Treasurer Thomas J. Todd did not involve moral turpitude, and since the county had not suffered from the alleged technical shortages in the treasurer's accounts, he did not think a criminal prosecution was warranted.

The charges in the Andrews report resulted in an order by the governor to the attorney general of the State to instigate ouster proceedings against Todd. The move is still pending.

Arlington Women For Appeal Action

Resolution Urges Plea to Pollard to Call Extra Assembly Session.

The Arlington County Woman's Democratic Club last night at Clarendon indorsed a resolution offered by Mrs. Crandal Mackey, directing the secretary to write Gov. John Garland Pollard urging the holding of a special session of the General Assembly to set up machinery for repeal of the eighteenth amendment.

The club called upon all Arlington County Democrats to see to it that their poll taxes are paid on or before Saturday, in order that they can vote in the primary in August and at the general election in November.

County Treasurer Charles T. Jesse announces his office is open every day until 4:30 p. m., excepting Saturday, when it closes at 1 p. m.

FIRM GETS BIG STURGEON

Post Staff Photo.

Here's one big one that didn't get away. Rose Rosenberg and William Hein, of the Economy Fish and Poultry Co., 706 P street northwest, posing with what probably would have been a blue ribbon winner in a fish show, a 7-foot sturgeon weighing 260 pounds which was caught in Quantico Bay and shipped to them yesterday.

FOUR STATES RALLY FROM WIND ATTACK

Spasmodic Tornadoes Said to Have Caused Loss Above $2,000,000.

(Associated Press.)

Spasmodic tornadoes that hopped about crazily from Louisiana to Illinois during a two-day assault on the Mississippi Valley left at least 63 dead in their paths, more than 500 injured and property damage in excess of $2,000,000.

The winds got a running start in the Mississippi Delta Sunday and for 24 hours wove a weird pattern of destruction in scattered sections from Minden, La., to northwest Illinois.

The toll by States:

Louisiana	41
Arkansas	10
Mississippi	7
Illinois	5

Sunday's tornadoes were comparatively mild and were confined to the Mississippi and Arkansas deltas. Eight were killed—seven in Mississippi and one in Arkansas. But Monday, the winds renewed the attack and jumped about from Minden, where at least 35 were killed, to Morrison, Ill. Even Chicago felt fitful gusts of the storm.

Minden bore the brunt of the disaster. The injured were taken to Shreveport in ambulances and trains. Many were treated in temporary hospitals at Minden.

BANK IN CHERRYDALE WILL SEEK CHARTER

Depositors Hope to Open in 30 Days With Approval of Commission.

The committee representing depositors of the Peoples State Bank of Cherrydale, Va., which since March 2 has been operating on a 5 per cent basis, at a meeting last night at the bank unanimously decided to apply to the State Corporation Commission for a charter in the name of the Old Dominion Bank of Arlington County. It is expected by the committee to have the new institution in operation in 30 days.

A subcommittee, George F. Cook, William W. Livingston and Walter U. Varney, interviewed State Corporation Commissioner M. Bristow at Richmond, Va., yesterday, and reported steps taken by the committee for the reorganization received the approval of the commissioner.

The committee representing the depositors consists of the following: George S. Douglas, chairman; George F. Cook, secretary; Charles E. James, C. E. Simmons, W. E. Millholland, William W. Livingston, Charles W. Morrison, A. E. Dye, H. L. Wilson.

Walter U. Varney has been named attorney to represent the depositors.

Three Candidates to Run For Governor of Virginia

Smith, Peery and Deal in Race as Democratic Filing Closes and Campaign Gets Under Way at White Stone Festival Today.

Richmond, Va., May 2 (A.P.).—Virginia voters tonight looked forward to a three-cornered race for the Democratic gubernatorial nomination in the August primary, while the three qualified candidates prepared for a flying campaign start at the White Stone May Day festival tomorrow afternoon.

As the filing period closed tonight a check of the list showed State Senator William Worth Smith, jr., of Louisia; George C. Peery, of Tazewell, and Joseph T. Deal, of Norfolk, had qualified for the fight for nomination.

For the other three posts subject to the 1933 State-wide primary the incumbents were unopposed. They are Lieut. Gov. James H. Price, Attorney General John R. Saunders, and United States Senator Harry Flood Byrd. Each is seeking renomination for his respective post.

All three of the candidates for gubernatorial nomination have accepted invitations to speak at White Stone, in Lancaster County, tomorrow afternoon, in a political feature to a bi-county May festival for Lancaster and Northumberland counties. They are to start at 2 p. m.

They have indicated they will elaborate on the platforms they previously announced. All of them favor repeal of the eighteenth amendment, but they vary in opinion as to State legislation and necessary machinery incident to repeal. They have indicated that they will touch on prohibition as well as other issues forecast for the coming campaign.

Tonight, the deadline for filing declarations of candidacy, passed without the qualification of a bone-dry candidate predicated by repeal opponents. The day's developments brought the decision of former State Auditor T. Coleman Andrews not to run for the governorship nomination, as well as the last-minue qualification of Mr. Deal, who formerly served as a member of the House of Representatives from Norfolk.

FLOWER EXHIBITION IS HELD AT BALLSTON

Neighborhood Garden Club Stages Show on Third Anniversary.

ARLINGTON COUNTY BUREAU OF THE POST.
Tel. Clar. 509. Clarendon, Va.

The third anniversary meeting of the Neighborhood Garden Club of Ballston last night at the home of Mrs. James Fuller Hayes was featured by a tulip show and general flower exhibition.

There were more than 100 exhibits. Mrs. John L. McKinnon received the highest number of points, Miss Esther Cannon, second, and Miss Evelyn Cannon won third place.

The winners, according to classes, were:

First, the single early tulip. A, Mrs. E. Burling; B, Mrs. John L. McKinnon; C, Miss Evelyn Cannon; D, Mrs. Frank L. Ball, and E, Mrs. McKinnon.

Class 2, double early tulips. A, Mrs. McKinnon; B, Mrs. Burling, and C, Miss Evelyn Cannon.

Class 3, parrot or dragon tulips. Mrs. Howard C. Rothery.

Class 4, old Dutch or breeder tulips. A, Miss Esther Cannon, and B, Mrs. McKinnon.

Class 5, tulips species. Miss Evelyn Cannon.

Class 6, other flowers. A, Mrs. James Fuller Hayes, lilac; B, Mrs. Rothery, narcissus; C, Mrs. Rothery, pansies; D, Miss Esther Cannon, purple iris; E, Miss Esther Cannon, wall flower; F, Mrs. Frank L. Ball, white iris; G, Mrs. Hayes, lencojum.

Class 7, bybloins, Mrs. A. W. Cathcart.

The judges were Miss Margaret C. Lancaster, of Takoma Park, and P. L. Mulford, of the Department of Agriculture.

Blair Citizens Elect Royster as President

Edwin Royster was elected president of the Blair Citizens Association at the annual meeting at the Takoma-Silver Spring High School last night. Other officers are Mrs. J. Walter Mitchell, vice president, and George W. Mergell, treasurer. The secretary will be appointed by the new president. Paul Taggart was elected delegate to the Montgomery County Civic Federation for a period of three years and William E. Martin was elected alternate.

Miss Lavinia Engle, chairman of the Speakers' Bureau of the Montgomery County Social Service League and member of the House of Delegates from this county, discussed the work of the league.

Groves Gets Purple Heart.

Theron Rice Groves, of Alexandria, has just been awarded the Order of the Purple Heart by the War Department. Mr. Groves, a member of the former A. E. F., was wounded and gassed while in France.

Engaged

Miss Willie Greene Day to Marry Walter E. Perry in June.

WILLIE GREENE DAY.

Announcement of the engagement of Miss Willie Greene Day, who recently resigned as executive director of the Montgomery County Social Service League, to Walter E. Perry, prominent Bethesda merchant, was made last night by her mother, Mrs. Mary Thomas Day, of Portsmouth, Va. The wedding will take place in June.

Miss Day has been seriously ill at Columbia Hospital, and her illness was given as the reason for her resignation. At that time it was rumored that she intended affiliating with a Washington charity group when she recovered. Her condition is reported as being greatly improved.

Mr. Perry is a brother of Dr. Benjamin C. Perry, former president of the Montgomery County Commissioners and is welf known in Montgomery County. He is prominent in the work of the Bethesda Chamber of Commerce and other civic associations. His first wife, who was a member of the Montgomery County Board of Education, died about a year ago.

Harry King Indorsed In Commission Race

Harry King, past president of the Washington Chamber of Commerce, was unanimously indorsed by the directors of the organization yesterday as a candidate for District Commissioner.

The directors voted to ask the Commissioners to give beer-selling licenses to retail establishments in residential zones. Importance of the proposed Chesapeake Beach Ferry linking Washington with the Eastern Shore was discussed by Thomas P. Littlepage, president of the chamber. A loan for the work is pending before the Reconstruction Finance Corporation.

OWINGS AND PALMER RETAIN PARK PLACES

Duckett Stays on Sanitary Board and Brickert is Forest Warden.

At an executive meeting of the Prince Georges County Commissioners yesterday afternoon Irving Owings and George Palmer were reappointed members of the Maryland National Capital Park and Planning Commission.

T. Howard Duckett, of Washington, was also reappointed a member of the Washington Suburban Sanitary Commission, and Theodore Brickert, of Bowie, Md., was appointed forest warden for the Bowie district. The district has just been established.

It was announced at the meeting that the State roads commission had advised Prince Georges County that an appropriation of $106,449 had been granted for lateral road improvement.

W., V. & M. Buses Continue Fare Cut

System of Regular Stops in Arlington Under Consideration.

Leon Arnold, president of the Washington, Virginia & Maryland Coach Co., appearing before the Public Utilities Commission at its meeting last night, announced that the temporary reduction in fares over bus lines into Washington which was to end Sunday will be continued until further notice.

Arnold discussed with the commission a proposal for regular bus stops throughout Arlington County. As soon as the plan has been completed the commissioners will request the county board to pass an ordinance to establish stops and penalize parking of automobiles at designated bus stops.

J. W. Howard, general manager for the northern Virginia district of the Virginia Public Service Co., informed the commission that his company has no intention of reducing its rates in Arlington County pending the investigation by the State corporation commission. He further stated that at the present time the earnings of the company do not justify any reduction.

Rain-Drops Cause Blast In Building at Rectory

Rain dripping through a hole in the roof caused the ignition and explosion of a cardboard box of carbide early last night in the shed in the rear of the rectory of St. Mary's Catholic Church, at Fairfax Station, in Fairfax County. The damage was small.

Father B. J. McKenna is pastor of the church.

Erlebacher
TWELVE TEN TWELVE TWELVE F STREET

presents

SHEER ENSEMBLES

$16.75

A specially planned—specially priced group of "dawn-to-dusk" ensembles that are expensive in every detail but their cost. Dozens of new models, exquisite sheer crepe and chiffon prints, the newest details and jackets that go to all lengths for chic.

Sizes for Women, Misses, Little Women—Third Floor.

Next
SUNDAY
May 7
WATCH

For a Series of Articles Affecting Every Resident of the National Capital

Exclusively In—

The Washington Post
"The Capital's Greatest NEWSpaper"

RITES FOR JOHN M'MAHON.

Services to Be Held Today for Former Silver Spring Man.

Funeral services for John McMahon, 70, former resident of the Silver Spring, Md., community, who died Monday at Soldiers' Home Hospital following a protracted illness, will be held this morning at the chapel there. Burial will be in Soldiers' Home National Cemetery.

Mr. McMahon had lived in Montgomery County nearly all his life, and, until he entered the hospital about six months ago, resided on the Colesville pike. He was a Spanish-American War veteran. Surviving is a sister, Mrs. Mary A. Eslin, of Silver Spring.

Two Draw Fines And Terms.

Pleading not guilty to a charge of illegal possession of ardent spirits, George Roberts was given a sentence of one month in the Arlington County jail in addition to a fine of $50 yesterday by County Judge B. M. Hedrick. Frank Dennison pleading not guilty to a similar charge was given a like sentence by Judge Hedrick. He noted an appeal and was released on $500 bond.

• BARGAIN FARES

Good on Specified Trains Only—for full information see flyers—consult agents.
All Fares Round Trip

Sunday, May 7
$3.00 PHILADELPHIA
$2.75 WILMINGTON

Every Saturday - Sunday
$1.25 BALTIMORE

Fridays – Saturdays
2 or 3 Day All-Expense Tours
$10.50 and up ATLANTIC CITY
According to Hotel selected

Saturday, May 6
$11.00 DETROIT
$10.25 TOLEDO
$8.25 CLEVELAND
$7.25 YOUNGSTOWN
$12.50 CHICAGO

Low Round-Trip Week-End Fares to All Points
PENNSYLVANIA RAILROAD

IT'S FUN TO BE FOOLED.. SHOWING TODAY *Duck Flies Out of Your Coat*

HERE'S A FUNNY ONE THAT HAPPENED TO ME LAST NIGHT AT A MAGIC SHOW.
1
WILL A GENTLEMAN PLEASE STEP UP ON THE STAGE AND SIT DOWN? THANK YOU.
ALL RIGHT—I'LL BITE.
2
WHY, SIR, DO YOU GO AROUND WITH A DUCK INSIDE YOUR COAT?
I DON'T! LET ME OUT OF HERE!
3
HERE'S WHAT HAPPENED
HA! HA! HA! WANT TO KNOW HOW HE DID IT?
YES—IF YOU KNOW...
4
Here's the Trick
HE GOT THE DUCK OUT OF A CANVAS BAG FIXED ON THE BACK OF THE CHAIR
5
THE BACK OF THE CHAIR IS NOT AS INNOCENT AS IT LOOKS—VELVET PANEL SLIDES DOWN, DUCK POPS OUT
ROD
TUBE
VELVET OUTSIDE
CANVAS BAG
6
HAVE A CIGARETTE?
NOT ONE OF THOSE, THANKS.
I HAD THE IDEA THESE WERE MILDER.
7

The Liberty Limited

Now only 17½ hours to Chicago

WITH the new schedules now in effect, the Liberty Limited maintains its leadership among trains to Chicago, on an even faster schedule.

Shortening its running time, the Liberty Limited now arrives in Chicago at 8.35 A.M.—in time for a full business day.

Take the Liberty Limited on your next trip West. It's a smooth, restful trip—comfortable as well as swift. The Liberty leads the Pennsylvania fleet on convenient schedules to Chicago, St. Louis and Detroit daily.

STANDARD TIME

	FORT DEARBORN	LIBERTY LIMITED	THE AMERICAN	MANHATTAN LIMITED	THE STATESMAN
Lv. Washington	12 noon	4.05 P.M.	6.45 P.M.	6.45 P.M.	11.00 P.M.
Ar. Chicago	7.00 A.M.	8.35 A.M.		1.45 P.M.	5.30 P.M.
Ar. St. Louis		1.20 P.M.	4.30 P.M.		
Ar. Detroit		8.25 A.M.			

Alan B. Smith, General Passenger Agent, 613-14th St., N. W., Washington, D.C. Phone District 1424.

★ *See a Century of Progress in Chicago —it begins June 1. Reduced round-trip fares and all-expense tours.*

Pennsylvania Railroad
THE STANDARD RAILROAD OF THE WORLD

QUIT KIDDING YOURSELF. CAMELS ARE MILDER, TRY ONE AND SEE.
O.K. I'LL TAKE A CHANCE!
8
GOSH, I GUESS YOU'RE RIGHT. CAMELS DO SEEM MILDER AND TASTE BETTER TOO.
THERE'S NO FOOLIN' ABOUT THAT LINE. "IT'S THE TOBACCO THAT COUNTS!"
9
—IT'S MORE FUN TO KNOW
Camels are made from finer, MORE EXPENSIVE tobaccos than any other popular brand. Try Camels and give your taste a chance to appreciate those costlier tobaccos.
CAMEL
A MATCHLESS BLEND
Copyright, 1933, R. J. Reynolds Tobacco Company

NO TRICKS IN CAMELS—JUST COSTLIER TOBACCOS

The Washington Post.

THE WASHINGTON POST CO.
Washington, D. C.

MEMBER OF THE ASSOCIATED PRESS.

The Washington Post is a member of the Associated Press, receiving the complete service of the world's greatest news-gathering organization.

The Associated Press is exclusively entitled to the use for republication of all news dispatches credited to it or not otherwise credited in this paper, and also the local news published herein.

TERMS OF SUBSCRIPTION.

Delivered by Carrier in Washington.

Daily, Sunday included, one year	$9.40
Daily, Sunday excepted, one year	6.00
Sunday only, one year	2.60
Daily, Sunday included, one month	.80
Daily, Sunday excepted, one month	.50
Sunday only, one month (with four Sundays)	.30
Sunday only, one month (with five Sundays)	.25

BY MAIL, PAYABLE IN ADVANCE.
(Maryland and Virginia.)

Daily and Sunday	Sunday Only	Daily Only
One year...$10.00	One year...$4.00	One year...$7.00
Six months.. 5.00	Six months.. 2.00	Six months.. 3.50
One month.. .85	One month.. .40	One month.. .60

ALL OTHER STATES.
(Mexico and Canada, Incl.)

Daily and Sunday	Sunday Only	Daily Only
One year...$12.00	One year...$5.00	One year...$8.00
Six months.. 6.00	Six months.. 2.50	Six months.. 4.00
One month.. 1.00	One month.. .50	One month.. .75

All Subscriptions by Mail Payable in Advance.

New subscriptions for The Post or renewals will not be accepted unless payment accompanies the order. Remittance should be made by draft, checks, post-office orders, registered letters or express orders, payable to The Washington Post.

Entered at the Postoffice, Washington, D. C., as second-class mail matter.

National Advertising Representative—PAUL BLOCK and Associates, Park-Lexington Building, New York; Palmolive Building, Chicago; Little Building, Boston; General Motors Building, Detroit; Guarantee Trust Building, Philadelphia; Russ Building, San Francisco; 1181 South Broadway, Los Angeles.

Wednesday, May 3, 1933.

THE ROAD TO ADJOURNMENT.

Congressional leaders think they can see the end of the present session about five weeks hence. But it is a rather dim vision. A tremendous volume of legislation awaits approval before President Roosevelt will be willing to let Congress go home for the summer. No doubt the wish that the legislative program might be cleared up before the World Economic Conference is father to the thought that adjournment may be possible in early June. The administration will be fortunate indeed if this plan can be carried out.

Congress has done remarkably well during the last two months, considering all the cross-currents and red tape that enter into the important legislation it has passed. On some occasions the wild men of the Senate have wasted time, but they have been less conspicuous than usual. The House has done considerable talking about nonessentials, yet it never fails to rubber stamp an administration measure within a short time after it reaches the floor. Both houses have been on good behavior—much better than can be expected from now until the end of the session. Yet with all this cooperation and with constant prodding from the White House, Congress has passed only about one-fourth of the vital legislation which goes to make up the "new deal."

This does not mean, of course, that only one-fourth of the work outlined for the extra session has been done. A number of measures, such as the farm relief bill, are in the last stages of enactment and may be expected to appear on the President's desk for signature within a week or two. But there is a large volume of proposed legislation that has not yet been sent to Capitol Hill from the White House, and this includes several measures of a highly controversial nature.

Measures that seem certain of enactment with no difficulty are the Muscle Shoals, District of Columbia appropriations, farm relief, and home mortgage bills. Some difficulties may arise on the railroad measure which is yet to be sent to Congress. The bill for control of securities has already hit a snag because of some ambiguous and unduly drastic provisions. No agreement seems to have been reached as yet on the public works bill. President Roosevelt has done well in discarding the 30-hour-week-minimum-wage nostrum, but Congress may insist upon its enactment along with the public works measure. Industrial leaders are also coming forward with an emergency economic plan which they may urge upon the President and upon Congress.

The three most controversial measures with which the extra session is scheduled to deal are still in nebulous form. They are tariffs, war debts and the Glass banking bill. No agreement on the fundamental principles of banking reforms is in sight. One group is trying to have deposits guaranteed, forcing strong and conservative banks to make up the losses of weak and dishonest ones. Another group is trying to strengthen the banking system so that deposit insurance will not be necessary. If a satisfactory statute emerges from this controversy the country will be fortunate indeed.

President Roosevelt is trying to find a formula whereby Congress may give him authority to make tariff bargains without the necessity of congressional ratification. Congress will doubtless be hostile to any suggestion of this kind. Members of Congress do not dare to surrender such a power. If the President ultimately decides to ask Congress to make him the tariff arbiter for the Nation, a protracted fight may result.

Perhaps the war debts are an even more delicate subject than reciprocal tariffs. Congress instructed the President more than a year ago not to make any further concessions on the debts without specific authorization. Nearly every member is unwilling to make any further sacrifices until Europe is ready to offer something in return. This issue may keep Congress in session long after the World Economic Conference has convened.

An early adjournment is much to be desired. Congress is evolving so much permissive legislation that it will leave behind a great deal of uncertainty under any circumstances, yet the complete enactment of the Roosevelt program will give business a guide to the future. Senator Robinson is to be commended for pushing toward an early adjournment, even though it may be impossible to achieve his aim. Congress may work with more dispatch and purpose if it has a definite goal in view.

WOMEN STOCKHOLDERS.

A recent survey of the stockholder lists of a number of large business organizations shows that 41 per cent of their stockholders are women. It is evident that in this field, as in other lines, through investment and inheritance, a dominating control of wealth and industry will soon be in the hands of women. It is an interesting development, but there is no reason to believe that it will result in a concerted move by women to control industry. Women do not dominate politics even though female voters are in the majority.

It is in the utility stocks that women show the greatest proportionate holdings, having nearly 44 per cent of the total outstanding issues today. Women have gratified their desire for ownership in companies with whose products they are familiar. They have particularly large holding of food stocks, yet transportation systems and large industrial establishments have also proved attractive to them. Women must be more conservative than men in their investments since their holdings of preferred stock predominate.

ADMINISTRATIVE FURLOUGHS.

President Roosevelt's administrative furlough plan, submitted to Congress as a rider to the independent offices bill, will save the jobs of thousands of Government workers. It is not a pleasant outlook for the employes who must take payless furloughs in addition to the reduction of salaries, but jobs that extend through nine, ten or eleven months of the year are far better than no jobs at all. No doubt the rank and file of Government workers will be grateful to President Roosevelt for this effort to distribute available work.

It is obviously inconsistent for the Government to sponsor a 30-hour week in industry while compelling its own employes to work 39 hours per week or more and dismissing large groups for the sake of economy. If the 30-hour week has any merit as a weapon against unemployment in times of emergency, it can be applied most effectively in the Government service. The administrative furlough will actually decrease the Government pay roll, but it will distribute the work among the employes and thus avoid dismissals in thousands of cases.

This measure is an effective answer to Secretary Perkins' effort to secure a compulsory 30-hour week in industry, together with minimum wages. One objective of her bill is to prevent industry from reducing wages when hours are reduced under the share-the-work plan. But does the Government propose to afford protection to its own employes who may lose three months' pay under the administrative furlough? No! The Government intends to use the share-the-work plan to effect economies, in spite of Secretary Perkins' claims that compulsory application of the plan to industry would increase the purchasing power of the workingman. It is significant that the President has cast aside this fantastical scheme to put industry into a strait-jacket.

The administrative furlough should be recognized as a severe hardship imposed on a majority of Government workers for the benefit of those who would otherwise lose their jobs. In this light only can it be justified. It will help to soften the blows that are bound to fall upon Government workers through the abolition of many bureaus and functions. But it establishes a practice that can be justified only in an emergency and that should be abolished at the earliest possible moment.

RUSSIA AND JAPAN.

Rumors of a possible break between Japanese military authorities in Manchuria and the Soviet government over control of the Chinese Eastern Railway assume a more serious character with the latest reports of Japan's action and official statements emanating from Moscow. The Soviet directors of the railway have definitely refused the demand made by the Japanese for the return of rolling stock formerly in possession of the Manchurian line, and Moscow now openly charges the Japanese with plotting to seize the railway and turn it over to the control of Manchukuo.

The Soviet broadside accuses the Japanese, under the direction of their consul general at Harbin, of fomenting attacks upon trains and demoralizing railway service to such an extent that international traffic with the Siberian division of the line had been suspended. The Soviet alleges that the ultimate aim of these disorders is to create a condition that would give the Japanese excuse for taking possession of the railway and ousting all Russian officials and employes.

Whatever the motive and regardless of who instigated the trouble, there seems to be no question as to the disruption of traffic and general disorder along the C. E. R. Seven wrecks in quick succession forced suspension of all train service. Chinese brigands are held responsible, but Russian officials no longer credit these explanations.

Meanwhile the sudden abatement of the Japanese advance south of the Great Wall in North China has attracted much attention since the troops released there have been rushed back to Manchuria to strengthen the garrisons along the disputed railway to the border town of Manchuli. Developments of the last few days have, naturally, increased the tension already existing in northern Manchuria and on the other side of the border in Russian territory, and little effort is being made to avoid an apparently inevitable clash.

SLIMY TRAIL TO MOSCOW.

William Conley, national commander of the Disabled American Veterans, has performed a notable service to the country and to veterans by emphatically denouncing the scheme for another bonus march to Washington. His plea to veterans ought to be broadcast throughout the country. These are his words:

> I plead with all veterans—disabled or otherwise—that they have no part in the communistic drive, but present their proposals through orderly channels rather than be caught on the slimy trails that lead to Moscow.

Plans for another march to Washington are under way in a number of cities, encouraged if not originated by Communists. Mr. Conley clearly recognizes the intent of the proposed demonstration. It is designed to assemble large groups of unemployed and disgruntled men in the Capital with a view to fomenting trouble. Few genuine veterans are in sympathy with the revolutionary policies of these groups, but when they join in a march upon Washington to coerce Congress on the bonus issue they become tools in the hands of traitorous agitators.

Leaders of the ex-service men's organizations do not wish to see their former comrades disgraced, as many of them were in Washington last July. It is to be hoped that all of the veterans' organizations will present the issue in its true light to their members and to the unorganized veterans. When thoughtless veterans are in danger of becoming the tools of communistic agitation the American Legion, the Veterans of Foreign Wars and similar organizations incur a solemn duty. If all the groups of veterans join in exposing the true aims of the agitators who are trying to concentrate destitute ex-service men in Washington, American veterans may be spared another disgraceful and futile adventure.

OCEAN AIR LINES.

Recent announcement that the Pan-American Airways had acquired important air line interests in China started rumors that this progressive company would inaugurate a trans-Pacific service connecting its American and Alaskan lines with the Orient. No formal announcement of such ambitious plans has yet been made, but it is evident that the company is preparing to enlarge the scope of its foreign service, since it has just placed contracts for the building of six large transoceanic flying boats which will cost $1,750,000.

These contracts are divided between the Glenn L. Martin Company of Baltimore and the Sikorsky Aviation Corporation of Bridgeport. The ships are all to be delivered within two years, the first one from each plant within one year. It is significant that these big planes are to be based on specifications prepared by Col. Lindbergh, who is chairman of the Pan-American's technical committee. Col. and Mrs. Lindbergh were the pioneer fliers to explore and demonstrate the feasibility of the flying route across the northern Pacific.

The Pan-American lines already encircle the Caribbean and South America. For these and more local lines additional equipment costing $1,000,000 is under contract. It is no secret that this company is also prospecting the possibilities of trans-Atlantic plane service. It has been investigating both the northern route, by way of Newfoundland, and the southern lane, via Bermuda and the Azores.

American enterprise in air transport deserves every encouragement, and there should be no skimping of Government mail contracts giving needed aid to this new industry.

The House is peeved because the Senate was radical first, but maybe some new and strange addition to the farm bill can be thought up by tomorrow.

"Go get your rule and jam it down our throats!" shouts Bert Snell, Republican House leader. "Anything to oblige," politely replies Joe Byrns.

RED FEUDALISM

From the New York Herald Tribune.

Soviet Russia's officially announced plans for a sifting and redistribution of population are so astoundingly big and arbitrary that they look like symptoms of panic if not of despair. The simultaneously published rules for party cleansing have much the same aspect. The western frontier, the big cities and the industrial towns everywhere are to be swept clean of "undesirables," which presumably describes all persons who are not manifestly in sympathy with the Communist regime. All members of the Communist party whose sincerity is in doubt, and all who have acquired bourgeois tastes, viewpoints or associations are to be ejected.

Obviously the occasion for all this is serious unrest throughout the country, arousing a profound fear in the Kremlin of the hordes that famine has driven into the cities and towns, and grave doubts in this crisis of the loyalty of many who call themselves Communists. The two purposes of these projected measures are therefore to clear the defenses of the state and its arterial system of all likely rebels and to get all the drifting peasants outside the proletarian strongholds and reattached to the land—as serfs to the state.

The red feudalism which will be bound upon Russia if these measures can be carried out will be strikingly similar to the medieval system under which a fighting caste, in most European countries, held the agricultural population bound to the land, to be bought or sold, lost or won, with it. A hundred and thirty million or more peasants must be permanently attached to the soil and disciplined in production on the terms of the commissars, so that the red hierarchy, its army, its Ogpu, its bureaucracy and its loyal factory population may be assured of regular supplies of food and raw materials.

Seventy-two years ago in March, Czar Alexander II issued a decree that put an end to serfdom in Russia as a political institution. Economic serfdom prevailed throughout Russia until 1917, however, when the word went out that the big feudal estates were to be divided up among the tenant farmers and Russia's peasant soldiers deserted the trenches and hurried home to secure their titles. It was to defend these titles that the Russian peasants rallied to the red flag and defended communism fiercely against Wrangel, Denikin and Kolchak. Latterly they have been discovering for what they fought from the nationalization of agriculture. Their reaction to this discovery resulted in famine, city congestion, demoralization of industry and the state of unrest which has now prompted the Kremlin to think up this desperate scheme for revisiting upon the entire body of the peasantry a serfdom far more extensive and more rigid than that which Alexander abolished in 1861.

Uncle Flimflam.

POST HASTE.

The first day's parley disclosed that swapping Argentine wheat and cattle for American cattle and wheat was not very practical. How about Coca Cola for yerba mate?

Before the tariff truce can be arranged Great Britain is going to have so many biparty trade pacts signed up that a general tariff agreement at the economic conference will be a rigged jaw puzzle.

Women now own nearly half the stock of big corporations. This should make Miss Perkins pause in her demand to be made back-seat driver for industry.

Sport note from Manchukuo: The Japanese aerial track-bombing team was out for spring practice on the Chinese Eastern Railway yesterday.

Chicago, the city that can't pay her school teachers, dug up $10,000,000 for beer the first three weeks. And it passes for the world's fair city.

Congress will endeavor to hide its embarrassed head under adjournment before it has to witness its functions performed by individuals at the London conference.

Secretary Wallace's first radio explanationing of what agriculture is might be considered academic, but at least, the course began properly with kindergarten diagrams.

Japan has such taking ways in Manchuria, no wonder Tokyo considered the attempt of Russia to sell her the Chinese Eastern Railway an affront.

Those who complain of the loss of congressional checks and balances should remember Profs. Moley, Tugwell and Ezekiel.

A boycott we would approve, even though the results be fatal to the enterprise, would be a news taboo on all Communist bonus marches.

Cooking up individual deals here with various nations is not so difficult, but wait until they are all scrambled together in London.

The President doesn't mind work that breaks Miss Perkins' idea of a day's labor 150 per cent, but can he stand 50 White House banquets in a row for visiting conversationalists?

PAUL HUDSON.

JUST FOLKS

By EDGAR A. GUEST.

QUATRAINS.

I

Facts.

The facts, like drunken women fallen low
Few men will bravely face;
'Tis easier to think they are not so,
And seek a cleaner place.

II

Counsel.

Let him who will be clever. This be you;
Honest and gentle, stout of heart and kind;
Be wide of eye to all that you must do,
But to the fault in others partly blind.

III

Good and Ill.

Men take for granted what is vile and base
As if themselves would do it if they could,
But calmly sit like judges on a case
And wait for further proof of what is good.

IV

Words.

Who deals in words should weigh them now and then
Upon a scale that has a gentle touch,
And thus make sure he gives his fellow men
Neither too little substance nor too much.

[Copyright, 1933.]

"He That Sweareth to His Own Hurt, and Changeth Not" Walks With the Highest.

By ROBERT QUILLEN.

I AM the world's worst real estate operator. Four times in my life I have bought property on the installment plan, paid down much more than I could afford to lose, and in the fullness of time surrendered my equity because I could neither find a buyer nor complete the payments.

In no instance did Congress come to my assistance. Nobody urged my creditor to give me more time or a lower interest rate. I had made a bargain and I had to make good. The property wasn't mine because I hadn't paid for it. Since I couldn't pay for it, there was nothing to do but deed it back to the owner.

When the first post-war boom ended, half of the people in my section "owned" property under mortgage. Values fell and the property wasn't worth as much as the debt on it.

What happened then? The mortgage holders foreclosed, and people who could raise no money lost their homes and their farms. And again Congress did nothing to delay or avert the sad business of paying the fiddler.

When the banks in my town closed their doors several years ago, the receivers proceeded at once to convert their paper assets into cash. Mortgaged homes and farms were sold. Property owners became renters, and once more the people in Washington made no effort to interfere.

Shylock got his pound of flesh. The unfortunate wept over the loss of their homes, but they didn't blame the Government. They owed money they couldn't pay and the property pledged as security had to pay instead.

At that time people took it for granted that an honest obligation had to be met. A debt was something unwelcome and dreadful, but an honest man paid it. Signatures on the dotted line meant something.

If you borrow $10,000 on a $15,000 property, it is thereafter absurd to call it yours. And if the mortgage is foreclosed, it is absurd to weep over the loss of your home. It isn't lost now. It was lost when you pledged it for the loan. You took the other man's money and promised him the home. You got the good of his money; why shouldn't he have the good of your property? Does your hard luck justify defrauding him?

It is decent and fair to adjust indebtedness to the present value of the dollar, but there is too much talk of saving debtors by defrauding creditors.

If a man's word is no longer good—if he finds a trick to escape repaying money he borrowed and spent, and yet retains the respect of his neighbors—we have hit bottom in more ways than one.

(Copyright, 1933.)

POLITICAL COMMENT

The President as Dictator.

Kansas City Star.

The Senate's action on the farm relief inflation bill by an overwhelming majority undoubtedly reflects the experimental mood of the country under stress of the depression.

Under the provisions of the act the President will be made the virtual dictator of the farm industry. Through his Secretary of Agriculture he may attempt an artificial lift in the prices of the chief farm products and he may seek to control production. He will be given autocratic powers over the national monetary system, which vitally affects the general price structure, although in unpredictable ways. He will have the authority to shift the United States from a gold to a silver basis, or if he elects to remain on the gold standard to alter that standard radically.

A Gift to Silver Miners.

Kansas City Times.

The climax of inflationary sentiment in the Senate has been reached in the vote in favor of an amendment authorizing the President to order the free coinage of silver at any ratio to gold that he may adopt. The proposal would benefit nobody except the miners of silver. The belief that it would create a bimetallic standard is contrary to all experience. It would merely place the currency of the country on a silver basis, with a huge subsidy to the silver mining industry. It would be an attempt to boost the value of silver in a dollar which was only 20 cents before the recent speculative activity.

Even if the amount of gold in a dollar should be reduced to the coinage value of silver the country would have a money system subject to fluctuations in the relative values of the two metals.

Mr. Roosevelt's Restraint.

Boston Transcript.

This test of the strength of the President with the Congress and his adherence to the ends he has in view should hearten the country. However opinions may differ concerning the wisdom of the inflation measure which subsequently passed the Senate, Mr. Roosevelt intends to use the broad powers given him in accordance with a definite plan. With the new credit and currency he purposes to meet maturing obligations of the Government. To hand to the veterans more than two billions of dollars would obviously defeat in large measure the President's program. He made it plain, therefore, that he did not want the authority and would not use it were it confered upon him. There has recently been talk that the President was going far toward the left. Here is demonstration of the fact that his course has well-defined limits beyond which he will not go.

Trying Everything.

Cincinnati Enquirer.

From a very good beginning the Roosevelt credit-expansion program is degenerating into a catch-all for the sundry panaceas favored by his supporters. Obviously, as a practical political leader, the President was obliged to include in his inflation program some provisions calculated to win over the silver senators. Likewise, he had to make at least a gesture of outright currency inflation to draw into the fold those spokesmen of the farm belt who are wedded to the slogan, "Cheap money."

Beer Inflation.

Boston Globe.

Nobody has any idea of what inflation really means until he has consumed a dozen glasses of 3.2 beer at one sitting.

LETTERS TO THE EDITOR

Believes Inflation Will Work Successfully—Wants New Measurement of Value in Dollar.

To the Editor of The Post—Sir: In criticizing the action of the Senate for passing yesterday the amended farm relief bill, your leading editorial of April 29 adopts a contemptuous attitude toward the majority of the Senate which is neither justifiable nor edifying. By your temerity in prophesying that "the first effect of the Senate's action will be to shake confidence" you yourself are of course doing your utmost to produce that injurious effect. There are excellent reasons for believing that the effect of the amended farm relief bill will be very different from those which your prophetic imagination describes. It would have been more illuminating to your readers if you had stretched your imagination a little further and depicted also the desirable results which it is the purpose of this bill to achieve. To say that the Senate "has chosen to demoralize all values in its blind effort to stabilize prices" is obviously an unwarranted attack of the honorable purposes as well as the intelligence of our legislative leaders.

With your praise of Senator Glass, I am in complete sympathy, but your own remarks misrepresent and falsify his position. The leader of opposition to an important legislative measure performs a necessary and extremely valuable service. Both the Senate and the people of the United States are indebted to Senator Glass for bringing to that rather thankless task the resources of profound erudition, practical legislative experience, acute critical capacity and unquestioned integrity. Hysterical, self-seeking and purely partisan opposition bears no relation to such faithful legislative service. It is no credit to our legislative experience nor to our political judgment when we mistake the one for the other.

In the opinion of many legislators and students of economics, who are by no means blind and by no means desirous of demoralizing all values, the old system of basing the economic values of the world on fixed weights of a rare metal has outlived its usefulness, to say the very least. There is much evidence that the persistence of a system of international economics based on the gold standard is the direct cause of the present confusion in values and in the processes of individual human labor and the social integration of human life. The maintenance of gold standards in recent years has obviously been powerless to control values of labor, of the products of labor, of the means of production. It is necessary to reestablish working relations among these objects of primary importance to civilization.

The amended farm relief bill is intended to assist in accomplishing that constructive purpose. That it has been subjected to the expert criticism of Senator Glass and has nevertheless been passed by the Senate of the United States should not destroy public confidence as you urge, but should create new confidence and strengthen the confidence that has been built up by an administration that is capable of far-sighted planning and swift, fearless, energetic and effective leadership, by a legislature that is capable of acting, that is not afflicted by a malady of deliberation, but deliberates that it may act the more intelligently.

GRANT HYDE CODE.

We're Off!—Off Gold, Off the Constitution, What Are We Headed For?

To the Editor of The Post—Sir: We are off the gold standard and the free coinage of silver at Mr. Bryan's 16-to-1 ratio is in the offing.

We are off hard money, so that we can have three billions of paper money at last, maybe six; but wages never go up when inflation carries commodities skyward, putting extra burdens on the shoulders of those who are now overloaded and least able to bear it.

We are off the Constitution, giving power to the President which belongs to Congress alone, so that, at will, he may drain the gold out of our 100-cent dollar, till it is worth only 50 cents.

What are we headed for?

OLD CITIZEN.

Who remembers the inflation of 1865 to 1879.

Offers Plan to Cut Traffic Accidents in Half.

To the Editor of The Post—Sir: I am glad to see that there is to be a special seven-month drive for traffic safety by a number of important agencies. Their intensive propaganda by picture posters will no doubt have a very good effect on thousands of careless motorists. But I am sorry they don't give more attention to law enforcement.

If the police authorities everywhere would join the safety campaign by using every means at their command for the arrest and punishment of traffic-law offenders, without fear or favor, the number of accidents and deaths would at least be cut in half within a year from now.

L. R. T.

Family Expresses Appreciation for Post Stories About Injured Pet.

To the Editor of The Post—Sir: We wish to express our deepest appreciation and gratitude for the manner in which The Post handled the series of stories relating to the sad fate of our beloved pet and canine friend Fritz, who expired Tuesday as a result of a gunshot wound inflicted by some unknown person several weeks ago.

We also wish to express our thanks to Mrs. Herbert Elmore, who took such kindly interest in the case, and to Dr. E. F. Mullin, who tried so hard to save the poor animal's life.

MR. AND MRS. T. R. CA[illegible]H AND TEDDY, Jr.

Happenings of Interest in Washington Society

Italians Are Guests At White House Dinner.

THE PRESIDENT AND MRS. ROOSEVELT entertained at dinner last evening in honor of Signor Guido Jung, Minister of Finance of Italy, who is here to confer with the President. The guests included:

The Ambassador of Italy, Signor Augusto Rosso; Dr. Eugenio Anziotti, Dr. Giuseppe del Vecchio, Dr. Giuseppe Piserchia, the Counselor of the Embassy and Marchesa Diana, the Secretary of State and Mrs. Cordell Hull, the Secretary of Agriculture and Mrs. Henry A. Wallace, the Secretary of Commerce and Mrs. Daniel C. Roper, Senator and Mrs. Key Pittman, Senator and Mrs. Pat Harrison, Senator and Mrs. David A. Reed, Representative and Mrs. Hamilton Fish, jr., Representative and Mrs. Sam D. McReynolds, Representative and Mrs. Luther A. Johnson, Admiral William V. Pratt, Mr. Louis McHenry Howe, Ambassador and Mrs. Breckinridge Long, Maj. Gen. and Mrs. Ben H. Fuller, Mr. and Mrs. James Clement Dunn, Mr. and Mrs. Swagar Sherley, Mr. and Mrs. Charles Warren, Mrs. Thomas R. Marshall, Mrs. J. Borden Harriman, Mrs. William Corcoran Eustis, Col. and Mrs. Frederick Stuart Greene, Mrs. Elliott Peckham, Miss Nancy Cook, Mr. and Mrs. Nancy Hughes, Miss Maria Teresa Bourgoise, Miss Marguerite LeHand, Capt. Walter N. Vernou and Col. Campbell B. Hodges.

The table was decorated with pink roses, pink snapdragons, crabapple blossoms and maidenhair ferns.

In the afternoon Mrs. Roosevelt received the Colonial Dames.

The Ambassador of Belgium and Mme. May will entertain at a dinner in the embassy on Friday evening.

Envoy and Mme. Debuchi to Have Luncheon in Philadelphia.

The Ambassador of Japan and Mme. Debuchi will be the honor guests at a luncheon to be given on Monday by the former United States Ambassador to Japan and Mrs. Roland S. Morris at their home in Philadelphia.

Following the luncheon the Ambassador and Mme. Debuchi will attend the dedication of the cherry blossoms along the River drive in Fairmont Park, and will return to the Capital that evening.

The Ambassador of Argentina, Senor Felipe A. Espil, will entertain at a men's dinner tomorrow evening in the embassy in honor of the Argentine Ambassador to Paris, Senor Dr. Tomas LeBreton, when the Secretary of State, Mr. Cordell Hull, will be among the guests.

On Friday Senor Espil will give a large reception at the embassy for the distinguished visitor when the guests will include members of official, diplomatic and resident society.

Senor LeBreton, who is staying at the embassy while in Washington, had luncheon yesterday with the members of the embassy staff.

The delegate from Germany to the President's conference, Dr. Hjalmar Schacht, will arrive in New York Friday on the Deutschland and will come immediately to Washington, where he will be the guest of the German Ambassador, Dr. Hans Luther, during his stay.

Reception Today At Polish Embassy.

The Ambassador of Poland, Mr. Stanislaw Patek, will entertain at a reception this afternoon in celebration of the Constitution Day of Poland.

The Minister of the Netherlands and Mme. van Royen entertained at dinner last evening.

The Secretary of the Treasury and Mrs. William Woodin have had with them for a few days their daughter, Mrs. Woodin Miner, who returned yesterday to New York.

Senator and Mrs. Robert D. Carey entertained at dinner last evening at Wardman Park Hotel.

Representative and Mrs. Herman P. Koppleman, of Connecticut, have as guests at the Mayflower the latter's sister, Mrs. Ruth Feinberg, of Hartford, Conn., and her daughters, Miss Gloria Feinberg and Miss Shirley Feinberg.

On Monday evening, Mr. and Mrs. M. E. Douglas, of Woodberry, N. J., were dinner guests of Representative and Mrs. Koppleman.

Maj. Gen. and Mrs. William N. Haskell have issued invitations to the wedding of their daughter, Miss Mary Haskell, to Mr. Richard Markey Egan, which will take place May 24 at the Church of St Ignatius Loyola in New York.

Admiral and Mrs. Rossiter Lease Alexandria House.

The new Surgeon General of the Navy, Admiral and Mrs. Perceval S. Rossiter, have leased the old house of Mr. and Mrs. Ben B. Cain, jr., at 619 South Lee street, Alexandria. This house, overlooking the Potomac River, has one of Alexandria's largest and most charming gardens. Admiral and Mrs. Rossiter, with their daughter, will move to their new home next week, from the Naval Hospital, where they are now stationed.

Mr. Francis White, Assistant Secretary of State, and Mrs. White have arrived from Washington and are at the New Weston, in New York City.

The Director General of the Pan-American Union, Dr. L. S. Rowe, entertained at luncheon yesterday at the Pan-American Annex in honor of the Minister of Foreign Affairs of the Dominican Republic, Senor Dr. Maximiliano Henriquez Urena. In addition to the guest of honor, those in attendance were:

The Minister of the Dominican Republic, Senor Don Roberto Despradel; the Assistant Secretary of Commerce, Mr. John Dickinson; the Counselor of the Dominican Legation, Senor Don Ulises F. Espaillat, and the First Secretary of the Legation, Senor Don Augustin Acevedo Feliu; Dr. Esteban Gil Borges, Assistant Director of the Pan-American Union; the Right Rev. Mgr. James H. Ryan, Rector of the Catholic University of America; the Rev. Dr. W. Coleman Nevils, President of Georgetown University; Dr. Cloyd Heck Marvin, President of George Washington University; Dr. James Brown Scott, Secretary of the Carnegie Endowment for International Peace; Mr. Orme Wilson and Mr. Joseph P. McGurk, of the Latin-American division of the Department of State; Dr. George A. Finch, Assistant Secretary of the Carnegie Endowment for International Peace; Mr. Lester H. Woolsey, legal adviser to the Pan-American Union; Mr. William A. Reid, foreign trade adviser, and Dr. William Manger, Chief of the Division of Financial Information of the Pan-American Union.

The Commandant of the Marine Corps and Mrs. Ben H. Fuller will entertain at a buffet supper Saturday evening for officers stationed at the Marine Barracks and their wives, later taking their guests to the officers' dance.

Mrs. Fuller will entertain at tea at the commandant's house tomorrow afternoon at 4:30 o'clock.

Mr. Henri Claudel, son of the former Ambassador of France and Mrs. Claudel, is at Hot Springs, Va., for a stay of several weeks, accompanied by M. Louis de Cholliet.

Mrs. Edward Everett Gann will entertain at luncheon on Saturday in honor of Mrs. Anthony, widow of former Representative Daniel Anthony, who is in Washington for a short visit.

Former Senator Joseph Grundy, of Bristol, Pa., and his sister, Miss Margaret R. Grundy, are guests at the Mayflower while in Washington for a few days.

Mrs. Hewitt Wells will entertain at tea tomorrow in honor of her aunt, Mrs. Henry W. Fitch.

Mr. and Mrs. William Butterworth, of Moline, Ill., are in Washington for the week and are staying at the Mayflower. Mr. Butterworth, a former president of the United States Chamber of Commerce and now a member of the advisory council of the organization, is here attending the annual meeting of the chamber.

Mrs. Tittman Entertains For Mrs. Schofield Grace.

Mrs. Charles Trowbridge Tittman entertained at a luncheon at the Yellow Feather yesterday in honor of Mrs. Schofield Grace, of Locust Valley, Long Island, who is visiting in Washington. The other guests were Mrs. Henry Fitzhugh, Mrs. Harral Mulliken, Mrs. Frederick R. Solger, Mrs. Lindsay Russell, Mrs. Hewitt Wells, Mrs. Mark Reid Yates, Mrs. William S. Carroll, Mrs. Gilham Morrow, Mrs. Barron P. Du Bois and Mrs. Henry Wise Garnett.

Mr. and Mrs. William P. McCracken, jr., entertained at tea yesterday in honor of the president of the American Bar Association, Mr. Clarence Martin, and Mrs. Martin and the members of the executive committee of the organization.

Lady Muriel Fitz-Herbert, of Wantage, England, who has been in Washington during the past week, has returned to New York City.

Mr. and Mrs. E. A. Stansfield, whose marriage took place on Monday in New York, sailed yesterday on the Queen of Bermuda for Bermuda.

Mrs. Charles G. Matthews, who spent the winter in Florida, is the guest of her nephew and niece, Mr. and Mrs. David St. Pierre Gaillard, in their home, The Rocks.

Mr. and Mrs. Paul Fitz Simons, of Newport, R. I., are at the Mayflower.

Mrs. Arthur T. Holbrook, chairman of the patriotic service committee of the National Society of the Colonial Dames, entertained at luncheon yesterday at the Carlton in connection with the biennial meeting of the society now being held there. The company numbered twelve.

Mr. and Mrs. George Maurice Morris and their children will sail on May 20 for Europe, where they will be three months.

Mr. and Mrs. T. N. McCarter, of Rumson, N. J., are at the Carlton for several days, Mr. McCarter having come on to attend the meeting of the United States Chamber of Commerce, now being held in Washington.

Mrs. Bryan Lathrop, of York Harbor, Me., accompanied by Miss Rose Helme and Mrs. Ann T. Phelps, came here yesterday to spend a short vacation, and are at Wardman Park Hotel.

Mrs. Edith Bond Stearns, accompanied by her daughters, Miss Isabella Stearns and Miss Sally Stearns, is a guest at the Dodge. Mrs. Stearns and her daughters have been in Winter Park, Fla., for the past several months and are now en route to their home in Peterboro, N. H.

Mr. and Mrs. Alfred Bettman, who are frequent visitors in Washington, are at Wardman Park Hotel.

Mrs. Barnett Hostess At Buffet Supper.

Mrs. George Barnett entertained at a buffet supper last evening in honor of her cousin, Mrs. Ernest Stimpson, of London, who is the guest of Mrs. D. Buchahan Merryman.

Maj. and Mrs. Lamar Nelson, of Los Angeles, Calif., flew to Washington and are guests at the Shoreham for a week. They will spend some time in New York before leaving for Langley Field where they will leave by plane for their home. They entertained at dinner at the Shoreham recently for Senator Elbert D. Thomas, of Utah, and Mrs. Thomas.

Mrs. Sarah R. Compton who has recently reopened her apartment at Wardman Park Hotel, has staying with her as her guest there, Mrs. Thomas Tremaine, of Kensington, Md.

Mr. and Mrs. Joseph P. Binns, of Atlantic City, are at the Shoreham for a few days before leaving for a short stay at White Sulphur Springs, Va.

Mrs. George Mesta will entertain at luncheon today in honor of her house guest, Mrs. Stephen H. P. Pell, of New York.

Maj. and Mrs. Byron Q. Jones, of Langley Field, Va., are at Wardman Park Hotel.

Mr. and Mrs. Percy N. Booth, of Louisville, Ky., are guests at the Shoreham for a week. Mr. Booth is in Washington to attend the convention of the American Institute of Law.

Rabbi Stephen S. Wise, of New York City, is at the Willard for a few days.

Mr. and Mrs. James Farrell, of New York City, are also stopping there for a brief visit. Mr. Farrell was formerly president of the United States Steel Corporation.

Lady Florence Norman, of Herts, England, is at Wardman Park Hotel.

Dr. and Mrs. William E. McConnell, of Pittsburgh, Pa., are at the Shoreham.

More than a thousand George Washington University students and their friends were present at the concert and dance which was held in the grand ballroom of the Willard last evening. The George Washington University Glee Club participated in the program.

Ethel Thomas Bride Of Eugene C. Brokmeyer.

The marriage of Miss Ethel Margaret Thomas, daughter of Mr. and Mrs. Peyton Thomas, of Culpeper, Va., to Mr. Eugene Christian Brokmeyer, of this city, took place last Wednesday evening at 8 o'clock at 7506 Sixteenth street, the Rev. Henry Manken, jr., officiating. The bride was given in marriage by her brother, Mr. Clyde Thomas, and wore an imported gown of Venetian lace. Her only attendant was a sister, Miss Georgia Thomas.

Sir Ronald C. Norman, of Herts, England, who arrived here a day or two ago, accompanied by his daughter, Lady Florence Norman, is at Wardman Park Hotel.

Mrs. Byrns, wife of Representative Joseph W. Byrns, of Tennessee, entertained at luncheon yesterday at Wardman Park Hotel. Mrs. Ida M. Shirk also entertained at luncheon there yesterday.

Mrs. Robert Phillips, jr., is most busily engaged in putting on the finishing touches to the sale of "Ice Cream and Cones" for the National Capital Horse Show, May 10, 11, 12 and 13. She is chairman of this special committee of the Junior League of Washington, and each league member of her committee, all attired in white chintz aprons, is working daily in preparation of the four-day sale. Mrs. Crosby Boyd, Mrs. William Fulbright, Mrs. William P. Herbst, Mrs. John Hudgins, Miss Rosalind Wright, Mrs. William Mackall, Mrs. Arthur Lambert and Mrs. Brittain Walker are members of her committee.

Mgr. Edward L. Buckey will receive the guests, assisted by the ladies of the board, at the card party this afternoon and evening at the Playhouse for the benefit of the Catholic Home for Aged Ladies. Additional patrons for the benefit are Mgr. Thomas, Mrs. Leo Codd, Miss Marie Fuller and Mrs. George E. Hamilton.

The Misses Fenwick and Mrs. Thorn Valle are in charge of home-made candy to be sold, and Mrs. Louis Chesterfield Arthur, Miss Minne Hill and Miss Marie Louise Johnson will act as ushers in the seating of the players."

The Mackall Hill garden, on Twenty-ninth street, will be open to visitors this afternoon from 3 to 6 o'clock for the benefit of the Rector's Aid Society of Christ Church, Georgetown.

The Women's Army and Navy League, of which Mrs. Roosevelt is honorary president and Mrs. Ben H. Fuller president, will hold its annual rummage sale at 825 Seventeenth street, beginning today.

Mrs. Walter R. Tuckerman returned to Washington yesterday from New York where she has been the guest for a few days of her sister, Mrs. Frederic A. DePeyster. Mrs. Tuckerman attended the annual luncheon of the Colonial Dames of America which was given on Monday in the Central Park Casino with Mrs. DeCoursey Fales, president of the society, presiding.

Colonial Dames Have Biennial Dinner.

The National Society of the Colonial Dames of America held a dinner last evening at the Carlton, where the biennial meeting of the society is being held. Mrs. James P. Andrews, president of the society, acted as hostess and Dr. Barr, of Baltimore, was the principal speaker.

Those at the speakers' table included Mrs. William H. Woodin, wife of the Secretary of the Treasury; Mrs. Edward Shoemaker, of Baltimore; Mrs. John Lowell, of Chestnut Hill, Mass; Mrs. W. D. Shererd, of Haddonfield, N. J.; Mrs. Holmes Forsyth, of Chicago; Mrs. Joseph Warren Greene, of Wickford, R. I.; Mrs. Joseph R. Lamar, of Atlanta, Ga.; Mrs. W. S. Manning, of Jacksonville, Fla.; Mrs. W. H. Wilmer, of Baltimore, and Mrs. Ring.

The company numbered about 250 and included Mrs. Henry Lewis, Miss Caroline E. Vose, Mrs. William L. Haskell, Mrs. William H. Schofield, Mrs. Robert J. Graves, Mrs. C. C. Goss, Miss D. N. Spaulding, Mrs. John B. Jameson, Mrs. Lucien Howe, Mrs. Henry Endicott, Mrs. Arthur Grannis, Mrs. Charles H. Andrews, Mrs. John Enders, Miss Annie H. Jenninga, Miss Eleanor Tyrrell, Mrs. Frederick S. Peck, Mrs. William Davis Miller, Mrs. Frank Lisle, Mrs. Walter S. Ball, Mrs. Russell W. Knight, Mrs. E. Bruce Merriman, Mrs. Charles Merriman, Mrs. Charles Fletcher.

Also Mrs. John C. Wilson, Mrs. Lucius B. Barbour, Miss Julia Have-

Continued on Page 12, Column 4.

Bride of Virginia

Harris & Ewing.

MRS. EUGENE C. BROKMEYER, formerly Miss Ethel M. Thomas, daughter of Mr. and Mrs. P. L. Thomas, of Culpeper, Va., whose marriage to Mr. Brokmeyer took place April 26.

Three Items From Our
NEW CRYSTAL

ALE GLASSES Of fine crystal with cut base. Each $1.25

SLIM BEVERAGE Tall 16-oz. glasses; cut base. Each $1.00

TUMBLERS Old fashion flute cutting, with brilliant sham bottoms. EACH 50c

DULIN & MARTIN
Connecticut Ave. and L

PIERRE
LUNCHEON 75c-$1.00 TABLE D'HOTE DINNER $1.00 - $1.25

CONN. AVE. AT QUE ST.
Wednesday—The Usual Fashion Show
This week we will suggest your Summer trousseau, — morning dresses, afternoon gowns and evening chiffons. No tables reserved after 1 o'clock.

Dine at The Parrot
Each item on our menus is selected with the same discrimination that you yourself employ in your marketing . . . Prepared with painstaking attention to every detail and served with quiet efficiency in a homelike atmosphere.
20th and R Sts. N.W. at Conn. Ave.
Phone North 8918

"Speaks for Itself"
Luncheon, 50c, 65c, 90c, $1.
Dinner, 75c, 85c, $1.
Daily from 12 noon until 8 P. M.

Post Want Ads Bring Results

Store Your Furs in Our Famous Cold Storage Vaults on the Premises.
We Repair, Remodel and Clean Them.

JULIUS GARFINCKEL & CO.
F STREET AT FOURTEENTH

OUR MAY SALE IS AMAZING . . .
Underthings . . . The Loveliest Tea Gowns . . . Hostess Gowns . . . Enchanting Lounging Wear . . . Trousseau Sets . . . Corsets and Brassieres.
Clean, Fresh Goods, Perfect in Every Detail . . . Made Especially for Our Great Sale . . . and to Be Had at Savings That Will Prove What a Wonderful Buying Opportunity This Sale Really Is.

Only 4 More Days!

An Extraordinary ARTCRAFT Event!
SALE
Of Every Spring Shoe in Our Salon
$7.85 $6.85 $8.85
An event that presents smart women with the opportunity to complete their wardrobe with the finest custom-sewn shoes . . . Come in and see these shoes today.
Art Craft Footwear
CONNECTICUT AVENUE AND L

WOODWARD & LOTHROP
10TH 11TH F AND G STREETS. PHONE DISTRICT 5300

. . . something you would never suspect
About this terribly smart swagger jacket-frock is its fabric—
DICHELLE
—a new silk that refuses to water-spot or rain-spot—a talent given it by a secret patented process called "Aqua-Sec"—and, the greatest blessing of all, it is permanent. This is but one of three new models at—
$16.50
MISSES' FROCKS, THIRD FLOOR
. . . and, for you who make your own—there is
DICHELLE
by the yard—with all the same advantages—all the fashion and chic one could possibly want. White, rose, green, blue, tan, gray.
Flat Crepe, $2 yard
Canton Crepe, $1.95 yard
SILKS, SECOND FLOOR

Safeguard your jewelry, silverware, valuables in the
Security Storage Company
Safe Deposit Vaults at 1140 15th Street. Security also for works of art, furniture, luggage, motor cars.

M. LIPNICK
Interior Decorator
Materials for
SLIP COVERS
Chintz (glazed and unglazed), Cretonnes, Linens, and Toile de Jouy (French cotton) in newest patterns for summer slip covers and drapes. 50c Yard
We made a fortunate purchase. These materials are actually valued at $1.50 to $2.50 a yard. Come in—see for yourself.
1204 18th St. N. W.
At Conn. Ave.

Try the Pyle Process
Women carry the burden of house cleaning, they know the bitter toll which soot, grime, dust and grease vapors take of rugs. They also know the best place to send them for a thorough cleansing is to the
Sanitary Carpet & Rug Cleaning Co., Inc.
106 Indiana Ave. N. W.
CALL MR. PYLE
Nat. 3257-3291-2036
Members of Rug Cleaners Institute of America

TRUNK • STORAGE
Call Potomac 0682
50c per month for one; 85c for two. Moving 75c for one; $1 for two.
METROPOLITAN WAREHOUSE CO

WOODWARD & LOTHROP
10TH 11TH F AND G STREETS. PHONE DISTRICT 5300
In This New Larchwood Model
MATRIX Shoe FOR MEN
NOTE its patented innersole that conforms to and supports every curve and arch of your foot—actually "your footprint in leather."
NOTE its up-to-the-minute style, with narrow toe and straight tip.
NOTE the fine calfskin that gives exceptional wear over a long period of time.
NOTE its low price—
$8.50
THE MEN'S STORE SECOND FLOOR

Gingham Evening Gown Is Attracting Attention on F Street.

FEATURES FOR WOMEN

Keeping Love Often Only Tangible Reward Child Gets for Virtue.

The Meanderer

Discovers Gingham Evening Dress Forecast in Meanderer Column Two Days Ago.

If only the Meanderer's prophecies would always bear out as well as has the one about gingham evening dresses! Three days ago, in writing about the capricious things that are done with cotton fabrics for evening wear, the Meanderer declared she "would not be surprised to see a gingham evening dress any day now." The gingham evening dress has arrived in Washington. The blue plaid gingham dress little sister wears to school may have been cut out of the same bolt of material from which the gingham evening dress is made for big sister.

No silk or organdy frock has any more extravagantly swirling skirts than has this new blue gingham evening gown. Its trimming is simple—merely neck facings of white pique with a removable tailored tie of pique and a white jacket supplementing the costume is of white pique, also. The cut of the frock is as daring as that of any of the more elegant fabrics, meaning that a slit-like opening in the back extending to the waist has no fastenings whatever. The short puffed sleeves generously expose the shoulders. The gingham frock is attracting much attention and admiration in the "Young Washingtonian Shop" of a big department store on F street.

Suits of men's-wear linen in natural color, cut smartly and well tailored, cost just $5.95 in the store showing the gingham evening dress. This heavier linen does not wrinkle so easily as does most linen. The linen suits are preshrunk.

The Billie Burke dress, with round collar and tucked shirtwaist front and long, rippling skirt, has been developed charmingly in white mousseline de soie for $15 in a frock showing in the department store featuring the gingham evening dress.

Honeycomb washable silk makes a group of practical, cool and attractive dresses for summer, assembled in a G street department store, where prices have been reduced in a week's gigantic sale. These washable dresses sell for $10.75.

Young daughters may be fitted in one and two piece frocks made of linen, seersucker or pique in styles as chic as could be desired, in the department for sizes 11 to 17 in a G street shop. These clever small-size frocks are priced at $2.95.

Airy, cool summer frocks may be created quickly and easily from the sheer, tempting materials displayed at low prices in the G street department store in its big store-wide sale. The popular plaid organdies sell there for 59 cents; embroidered organdies, in lovely colors, sell for 79 or 98 cents a yard; an unusually sheer cross-barred white organdy, and another organdy in all white pin-stripe and dot combination, sells for 85 cents a yard; and in 44-inch widths, many of the summer materials much like those just mentioned, sell for $1.19 a yard.

Summer evening wraps of white or black transparent velvet in the modish gathered Victorian effects are fresh arrivals in the G street store. They sell for $10.75.

Sheer crepe dinner dresses, with graceful jackets, have deep blue or brown flowers on white backgrounds. These conservative gowns, using only one color with white, are in women's sizes, for $16.50, and also are found in the G street store the Meanderer has been exploring for exceptional values.

Telephone questions on The Meanderer's column to The Washington Post, National 4205, Extention 19; or address The Meanderer, The Washington Post, inclosing self-addressed, stamped envelope for reply.

How to Keep Well

By DR. W. A. EVANS

THE WHY OF SOME ECZEMAS.

DR. CAREY P. McCORD says that we have so divided and specialized man's work that we now recognize 7,000 occupations. In 5,600 of these the workers are exposed to some kind of occupational hazard. About 1,000 chemical, bacterial and physical causes are now recognized as due to occupation, or, at least, as closely associated therewith. This does not mean that there are that many different occupational diseases, since one disease may result from any one of many causes. For instance, a dermatitis, sometimes called eczema and sometimes nettle rash, may be caused by exposure to any one or perhaps a hundred substances, and asthma has an even more miscellaneous parentage.

In America alone, Dr. McCord says, there are in each year more than 50,000 cases of skin disease due to occupational exposure. He gives the following illustrations of disorders of different kinds, but all due to exposure in the day's work, or the day's life other than work.

A saleswoman in a department store had an asthma. It was not due to feathers or pollens, but was caused by the dye used on furs she sold. Two men working in a tobacco factory had peripheral neuritis. It was not caused by nicotine. It was due to arsenic sprays used on the growing plants. Worming tobacco in the old-fashioned way was back-breaking and not very effective. But there are drawbacks to the new method.

Many persons clean their clothes with noninflammable fluids. Some of them develop carbon tetrachloride poisoning. We use insect powders, either as powders or in solution as sprays, to kill or repel insects in our homes and workshops. Both the powdered drug plant and the solvents used to put it in a spray form have mild toxic properties. At certain seasons of the year we hunt rabbits. Since rabbit meat is quite as good as chicken, beef or squirrel, we bring our game home, skin it, cut it up and eat it. Some of us pay for this indulgence in tularemia.

After a day's labor, when our hands are greasy and dirty, we like to clean up with a sandsoap, generally one with a trade name. These cleaners are apt to be combinations of soap and silica, known to be a very dangerous compound. If breathed as dust from a sand-soap powder, a rapidly progressive and severe form of silicosis results. Used as sand, soap is generally employed and occasionally some one is harmed.

Workers in sawmills and planing mills are subject to some forms of wood poisoning and some of them get diseases due to fungi.

Continuing in the same tempo, Dr. McCord tells of one plant where several workmen developed bladder tumors. These were the result of benaldine. Other analines are capable of producing tumors. In certain industries the skin is more or less continually soiled by mineral oils and coal tar substances. In these circumstances tar cancers develop. Silicosis is a hazard in more than one occupation. Ulcers of the stomach may be caused by exposure to fumes of zinc sulphate in galvanizinig plants.

Today's Recipe

Lemon Filling.

1 tablespoon granulated gelatin
4 tablespoone cold water
3 egg yolks
1 cup sugar
1 tablespoon flour
⅛ teaspoon salt
1-3 cup lemon juice
1 tablespoon grated lemon rind
1-3 cup boling water
3 egg whites, beaten

Soak gelatin in cold water 5 minutes. Beat yolks and add sugar, flour and salt. Add juice, rind and boiling water. Cook 5 minutes in double boiler. Stir frequently. Add gelatin mixture and stir until it has dissolved. Cool a little. Fold in egg whites. Pour into crust, cool and chill. When ready to serve, cut in wedge-shaped pieces. Serve plain or topped with whipped cream.

Fifth Avenue Fashions

Here's the newest Paris ensemble in dark blue crepe silk. It has the new tricky caped jacket. Don't you love it? The slim skirt has length giving lines.

The blouse is bright red dotted crepe silk.

It is definitely smart for all day wear and for travel.

It has many possibilities. It can also be carried out in woolens or tweedy cottons.

Style No. 2563 is designed for sizes 14, 16, 18, 20 years; 36, 38 and 40 inches bust.

Size 16 requires 3¼ yards of 39-inch material with 2¾ yards of 35-inch contrasting. Price of pattern, 15 cents.

Our new Fashion Magazine for spring contains all of the new spring styles for women, misses and children, as well as interesting illustrated articles—Beauty Hints, Hairdressing, How to Reduce Sensibly, Poise as an Aid to Fashions, Dressmaking Hints, &c. Just write "Fashion Magazine" on any piece of paper, inclose 10 cents in stamps or coin and mail your order to Fashion Department, The Washington Post, Fifth avenue and Twenty-third street, New York City.

No. 2563. Size.....

Name.

Street address.

City. State.

Interpreting the Mode

By DARE

A fine black and white plaid is fashioned into a very smart traveling coat with odd cut and great comfort. (Courtesy of Bernard et Cie, Paris.)

AND then we started buying lace! Well, now, we've told you more things about lace—we've told you how it was made, when it was first made, what the different names of the different types of lace were—and almost everything about lace except what to do about it when you needed some yourself. And then the fun began!

Now, when you need 5 yards of lace for a negligee, or 10 yards if you are going to ruffle it—and you are blandly told by high coiffured saleswomen (indoors for high hat, see?) that YOU can't buy anything that YOU would use for less than $1.50 a yard, &c., &c.—well, it gives you to think—because you have to THINK it as the law forbids saying it.

Another thing which gives you to think is the detestable way that $2 lace has of giving out on your handmade lingerie. This is discovered to be caused by the lace being put on too tightly for continued strain—watch this when you applique lace—unless the fabric is left on underneath, of course—and be sure to put the lace in LOOSELY between the designs of the fabric.

Well, so then what do we do? Needing 6-inch wide lace and not finding it for less than a dollar and something a yard, I bought three lengths of 2-inch wide lace—two of them with scalloped edges, one as insertion, and had them hemstitched together! Making in the end a prettier piece of lace than any $2 one I saw.

Another lace pitfall is the lace of dresses which crushes too easily. I am only trying to point out to you how you MUST select lace for the use to which it is going to be put—where there is any strain, a strong lace, not necessarily coarse, but very strongly woven ON the net background, and the net itself strong. Or lace that is going to be sat upon or folded into traveling bags must be uncrushable, whilst lace that has to float and fall and ruffle must be floatable—and interesting. AND—one must not be intimidated by salespeople, ever—even though one usually always generally na'chelly is!

An then when it comes to coats! A traveling coat is one that has many uses—one does not have to always use it for traveling, you see. But for sportswear, for morning walks for shopping, for wearing to the office—give us a traveling coat like the one I sketched for you today! Bernard et Cie. is long on coats of this type, and each one is as, if not more, interesting than the other one. Black and white plaid in a fine cross weave makes this one, and the straighter and boxier silhouette is hinted at if not exaggerated. Isn't it nice?

AND bags! This week's illustrated leaflet tells you how to make all sorts and kinds and shapes and degrees of practical and impractical bags—and you may be sure that each and every one of them is chic and smart, expensive looking, and looks anything but like a homemade purse. There are ways—and, in case you doubt it, I myself am carrying three of these bags—one in felt, you know, our old standby in felt with a slide fastener? The other in "volante" velvet—that means the way it is cut, you see. And the other in organdy ruffles for evening. And ARE they nice—yes, they ARE nice . . . better send your stamped, self-addressed envelope to the Dare Department of The Washington Post for them and see for your own self.

And I sketched a pair of evening shoes I thought you would like to see.

Au revoir

(Copyright, 1933.)

Culbertson on Bridge

By ELY CULBERTSON

668

A SQUEEZE THROUGH BAD DEFENSE.

IN a recent Howell game played in New York City, a very interesting hand came up. The first problem that had to be solved by the North and South pair was how to reach a game contract after West had opened the bidding. Assuming that four-odd in hearts was reached, the next problem was the best plan of play to fulfill this contract, followed by correct handling to give Declarer a play for five-odd. Since the game was scored on a match-point basis, overtricks were of considerable importance.

West, Dealer.
Neither side vulnerable.

	♠ A K 8 7 ♡ Q 9 3 ◇ K 2 ♣ A Q 9 4	
♠ 5 3 ♡ K 5 ◇ A J 10 6 3 ♣ K J 6 3	N W E S	♠ Q J 10 9 6 ♡ J 8 4 ◇ Q 5 ♣ 8 5 2
	♠ 4 2 ♡ A 10 7 6 2 ◇ 9 8 7 4 ♣ 10 7	

The bidding: (Figure after bid in table refers to numbered explanatory paragraph.)

West	North	East	South
1◇	Dbl.	1♠	2♡(1)
Pass	4♡	Pass	Pass
Pass			

1—A doubtful free bid. South, however, decided to show his suit at the level of two while he could, in view of his partner's Takeout Double. He feared a two-spade bid by West, followed by two passes, and then, of course, he himself would have to pass.

West's Opening lead was the 5 of spades, which was naturally won with the King in Dummy. Declarer immediately saw on the bidding that it was not the type of hand on which to try to ruff his losing diamond tricks in Dummy. But in view of the bidding, he saw considerable hope of being able to discard some of his losers on the club suit if the double finesse was successful. Accordingly, his next play was to test out the trump situation. The best way of playing this type of trump suit is to play for the opposing honors to be split and to finesse two up to his own hand.

The Queen was led from Dummy so that, if the King were wrong and the Knave right, two entries into Declarer's own hand would be found. West won this trick with the King and had no better alternative than a second spade lead. This trick was won in Dummy and Declarer returned to his own hand through a successful finesse against the heart Knave. He now immediately led the Ten of clubs. West, realizing that a double finesse would probably be made, decided to cover, knowing that the South hand was short of entries. The Queen won this trick in Dummy and a spade was returned and ruffed in Declarer's hand.

South, realizing that to have a possible squeeze for five-odd he must keep a club entry into Dummy, now led up to the diamond King. West won this trick with the Ace, and at this point could have made a star defensive play. If he now had returned a club, Declarer's last entry-card would have been removed from Dummy before the squeeze cards could be played. However, West was not sufficiently discerning and almost automatically returned another diamond. This diamond trick was won with the King in Dummy and a trump led and won with the Ace in Declarer's hand. The lead of the last trump now hopelessly squeezed West. If he discarded his top diamond, South's diamonds would be good, and if he released another club there would be three club tricks left in Dummy. He chose to adopt the possible winning course rather than the sure losing course and discarded a low club, hoping that South would not take a second finesse in that suit.

South, of course, realizing the situation, led the 7 of clubs, played the 9 of clubs from Dummy and won the last two tricks with the Ace and 4-spot. Due to sound play by Declarer and a slip by the defense, a highly doubtful contract of four-odd was converted into a successful game with an overtrick.

TOMORROW'S HAND.

How should North and South bid the hands below, and what should be the eventual contract?

	♠ Q 8 ♡ K J 5 ◇ 8 7 6 ♣ A Q J 9 5	
	N W E S	
♠ A J 10 6 ♡ A ◇ Q J 10 5 ♣ K 10 8 7		

The hand will be discussed in tomorrow's article.

(Copyright, 1933.)

Learn the power of tiny messages in Post Classified Ads. Low cost and quick response. Just phone National 4205.

What Today Means

By MARY BLAKE

"TAURUS."

IF MAY 3 is your birthday, the best hours for you on this date are from 7:50 a. m. to 9:30 a. m., from 7 p. m. to 8:25 p. m. and from 10:45 p. m. to 11:35 p. m. The danger periods are from 12 noon to 1:10 p. m. and from 3 p. m. to 4:15 p. m.

Influences operating on this date will in all probability prove to be of an exciting nature and it will be difficult for you to keep from "flying off the handle." If you have the opportunity of taking your profit from some transaction, it might be wise to do so. If you are a parent, you will probably be impatient in your attitude toward younger people.

The child born on this May 3 will probably take little interest in his school work and in much that goes on about him. Fond of animals, he will be happiest when he can be out of doors. Life in the country will do much to "bring him out." Inclined to brood a great deal.

If May 3 is the date of your birth, your life will probably not be as happy as it might, for you would seem to have a shifting nature and a mind that can never quite know for a certainty what it wants. If you can "pin yourself down" to doing one thing, you should make a moderate success. A caustic tongue, coupled with a hasty temper, does not make for your general popularity. You have comparatively few friends, but those you make, you hold.

If you were born on May 3 you no doubt have a mind that works quickly and with fair accuracy; at times you are prone to render snap judgments. Once you have made up your mind and reached a decision, heaven and earth can not make you change your position; you may come to realize that you are wrong, but you will not admit it to the rest of the world. The word "stubborn" is too mild a descriptive term for your attitude on these occasions. You are no doubt very much interested in those of the opposite sex, but the chances are that you do not get along with them too well. On the whole, your married life should prove happy, but it will be punctuated with all too frequent spats and disagreements. You will be happiest in the wedded state after one or more children have come into your home.

Successful people born on May 3:

Julia Arthur, actress.
Jacob A. Riis, reformer.
Wilbur O. Atwater, chemist.
William L. Wilson, statesman and educator.
William Proctor, pharmacist and educator.
Lot M. Morrill, Governor of Maine.

(Copyright, 1933.)

Guiding Your Child

By MRS. AGNES LYNE

HOW VIRTUE PAYS.

IN a discussion of methods of discipline, a young teacher remarked that she believed it possible to avoid both arbitrary punishment and arbitrary reward by showing the child that it pays to be good.

The idea is a pleasant one and, if true, would simplify enormously the parent's task. If justice always prevailed, if pleasure always directly resulted from doing what is right, children could certainly learn to be good by seeing that it pays.

But, from the child's point of view, does it indeed always pay to be good? Does it pay, for instance, to refrain from forbidden candy when brother eats it and does not get caught?

Does it pay to lend a playmate a favorite toy when he lends nothing in return? Does it pay to have worked especially hard on a lesson on a day when one is not called upon to recite?

The recompense for being good is in all too many instances an abstract moral one, and we have to rely upon the child's developed moral sense to appreciate it. Obviously, the younger a child is the less we can make use of this appeal.

There is, however, another form of recompense for right-doing which is not a logical result—and that is the approval of those whom the child loves. Although this approval does not always follow in a way that the child can appreciate as reasonable, he nevertheless can see that it is worth while to be good for this reason if for no other.

As far as possible, we should make the child see the reasonable side of being good. But often we must rely upon the child's desire to keep the love of parents or teacher as the only way of inducing him to make certain necessary sacrifices.

A New Yorker at Large

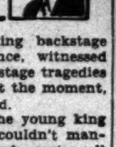

By MARK BARRON.

NEW YORK.—A steady customer of one of those fashionable French hairdressers in Fifty-seventh street is Marion Florence, sister of Robert Nathan, the novelist.

One afternoon when she came in for a hair wave, the hairdresser observed that she was wearing a blue pin on which was some gold lettering.

"It occurs to one to ask," inquired the hairdresser, "what should be the meaning of such a pin?"

"That," explained Miss Florence, "means that I am a Daughter of the American Revolution."

"Oh, this is most terrible," the Frenchman said, throwing up his hands in horror. "Always I have thought Madamoiselle such a nice, sweet girl, and now you tell me you are a revolutionist."

Backstage Tragedy.

When John Murray Anderson returned from Europe, one of the first shows he staged was a dramatization of Oscar Wilde's "The Young King."

In one scene the young beggar prince, attired in his ragged raiment, walks to the altar in the cathedral where he is to receive the coronation. As he kneels at the altar, a group of angels surround him for a moment, and then he emerges wearing an ermine robe, a golden crown and carrying a jewel-encrusted scepter.

At this point, it is necessary for young Master Mahoney, who plays the king, to make a very quick change from his rags to royal garments.

Leonard Hall, standing backstage at the first performance, witnessed one of those little backstage tragedies that cause gray hairs at the moment, but are funny afterward.

As his cue arrived, the young king found that he simply couldn't manage the robe, crown and scepter all at the same time. At last, in agony, he appealed in a loud stage whisper to a gorgeous chorus girl who stood above him, clothed in raiment of gold, wearing a seraphic smile, and holding a sprig of gilded lilies.

"Please," he appealed, "help me with this robe."

The orchidaceous girl never moved a muscle or winked an eyelash.

"Can't, you goop," she hissed, "I'm an angel."

Four Die in Rural Fire.

Rockwood, Me., May 2 (A.P.).—A woman, her daughter-in-law and two of the latter's children were burned to death today when fire destroyed a small frame dwelling on the banks of Moose River a mile above this town. The dead are Mrs. Evelyn Burke, Mrs. Fred Burke, Stephen, aged 5, and another child.

A Style A Day

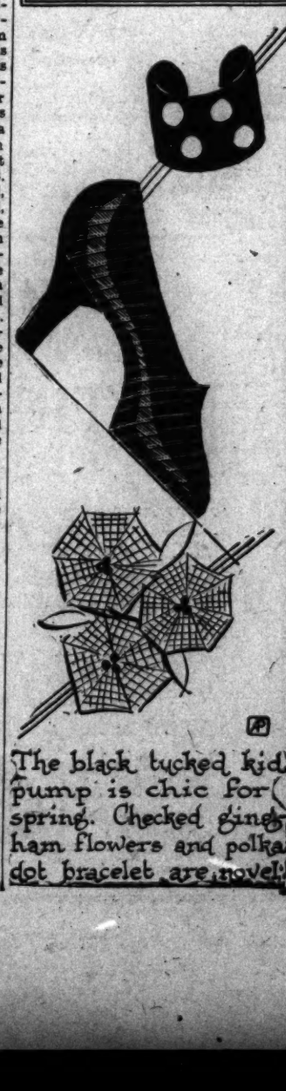

The black tucked kid pump is chic for spring. Checked gingham flowers and polka dot bracelet are novel.

For Women

NEW VIEWS of the Dress Mode

$16.50 $19.75 $25

What is this thing called glamour? Indescribable—real—discernible—it's here, in new summer dresses for women—charming printed chiffons, printed sheers, crepes, washable silks, for every occasion—the dress that's just a little different—decidedly more appealing. Regular sizes, 36 to 44; and for shorter women—16½ to 24½.

Pictured today—A brown and white print frock with swagger-length coat and short cape sleeve effect. Piqué neck trim and piqué coat edging. Brown and white "boutonniere"—$16.50.

THE NEW Jelleff's 1216-1220 F STREET

Business Men Asked For Orchestra Help

Aid of the business men of the city is being enlisted in the drive to save the National Symphony Orchestra. A committee headed by Mrs. James Clement Dunn is soliciting the business leaders of Washington. Frank R. Jelleff and Julius Garfinckle have already entered substantial subscriptions. Since yesterday the sum needed to complete the subscription fund and thus save the orchestra from being forced to disband has been reduced from $10,200 to $9,500.

Any subscription, no matter how modest, will be greatly appreciated, and should be sent to National Symphony Orchestra, C. C. Cappel, manager, Woodward Building.

Newman Club Plans For Sunday Breakfast

The Newman Club, of George Washington University, will hold its regular corporate Communion at 9 a. m. mass Sunday at St. Patrick's Church. The Rev. John K. Cartwright, the club's chaplain, will be the celebrant.

After mass the members and their guests will assemble at Sholl's, 1219 G street, where breakfast will be served. Mgr. O'Dwyer, of Catholic University, will speak.

Roosevelt Assists Woman Get Teeth

President's Efforts Obtain Plate for Impoverished Georgia Resident.

Savannah, Ga., May 2 (A.P.).—An impoverished woman residing in a rural section near Savannah is going to get a set of false teeth through the intercession of President Roosevelt.

She found it necessary to have her natural teeth extracted and the duties of providing for her children left nothing for the purchase of a plate. The thought occurred to her that maybe the President could help, so she wrote him, explaining her plight.

A few days later the Savannah chapter of the Red Cross received advice from its national headquarters in Washington, saying the White House had requested that teeth be given the woman. A local dentist is making the plate and relief agencies will pay the bill.

Girls Take to Bicycles.

Oklahoma City, May 2 (A.P.).—Bicycles are back for Oklahoma City lassies. Several sports dealers are putting in bicycle rental departments and one is planning to form a club.

Think of it 3 KOTEX with Patented★ Equalizer for 59c

A RADICAL innovation! . . . Kotex, with the New Patented Equalizer! 20% to 30% greater protection; and edges stay dry. And—look! It is offered at a sensationally low introductory price.

Kotex—and Kotex only—offers special phantomized ends for non-revealing protection. Absorbency, softness, disposability remain unchanged. Remember, too, that it can be worn on either side with equal protection. Try Kotex with Patented Equalizer! Now, at the introductory price, 3 boxes for 59c.

Illustrations and text copr. 1933, Kotex Co.

★The New Patented Equalizer cannot be duplicated in any other pad. It is protected by U. S. Government Patent No. 1,863,333

Washington's Finest Home-Buying Opportunities

THIS charming all-brick home, in one of Washington's most delightful suburban communities, contains six rooms and two baths, with fireplace in living room and recreation room, paneled den and breakfast room. Oil burner, electric refrigeration. 10,235 sq. ft. of ground. Two-car brick garage. Open every day until 9 P. M.—all day Sunday.

(Described in detail in today's Want-Ad columns.)

Readers of The Washington Post are well informed as to the home-buying opportunities that leading real estate firms and property owners are offering from day to day. The properties listed daily and Sunday in the Want-Ad columns of The Post constitute a comprehensive directory of homes for sale in the city's preferred residential sections and subdivisions.

You will find homes in today's Post that meet your every requirement as to price, size and location.

Read THE WASHINGTON POST WANT-AD COLUMNS

Daily Cross-Word Puzzle

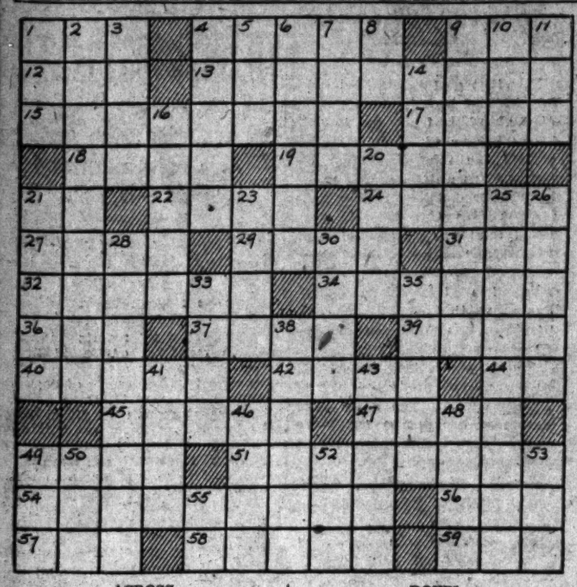

ACROSS.

1 Find the sum of
4 Island of the Blue Grotto
9 Pronoun
12 Constellation
13 Apportionment
15 Mineral unaffected by fire
17 Not difficult
18 Coin of German East Africa
19 At no time
21 County: abbr.
22 Dross of metal
24 Oil of rose petals
27 French river
29 Meadows
31 Of or pertaining to: suffix
32 Slopes
34 Feminine name meaning a star
36 Former spelling of team
37 Written acknowledgements of debt
39 Stained
40 Idolize
42 Require
44 Against: abbr.
45 French author
47 Hindu queen
49 Food fish
51 Abroad
54 Persist
56 Philippine savage
57 Metric measures
58 Having a mane
59 Corded cloth

DOWN.

1 Wing
2 Plundered
3 Building of sun-dried brick: colloq.
4 Pertaining to grammatical cases
5 High: musical
6 Dive or rush in
7 Flower
8 Player at children's games
9 With sincerity
10 Officeholders
11 Pigpen
14 Come together
16 City in Germany
20 Huge
21 Anatomical term for a rib
23 Too
25 Relieve
26 Peruses
28 Russian tea urns
30 South African fox
33 Row
35 Icelandic poems
38 Rough
41 Anarchist
43 Made a mistake
46 New star
48 Close
49 Mineral spring
50 Pronoun
52 Before
53 Undermine
55 Type square

YESTERDAY'S ANSWERS.

I	D	E	S		A	R	E	N	A		C	R	A	M
S	O	F	A		W	A	X	E	S		L	O	M	A
L	O	F	T		A	R	I	T	H	M	E	T	I	C
E	R	E		D	I	E	T	S		E	V	A	D	E
		M	O	O	T	S		A	L	E				
A	B	I	D	E		T	E	R	R	O	R	I	Z	E
H	O	N	E	S	T		L	O	I	N		T	O	R
E	R	A	S		R	A	V	E	L		T	A	N	A
A	E	T		S	O	R	E		S	C	A	L	E	S
D	R	E	A	M	L	E	S	S		A	R	I	S	E
		S	E	L			H	A	N	N	A			
T	O	S	C	A		S	L	I	M	E		N	O	G
I	M	P	E	R	A	T	I	V	E		J	A	V	A
E	R	I	N		W	O	M	E	N		I	T	E	M
R	I	N	D		E	W	E	R	S		M	E	R	E

(Copyright, 1933.)

DICK TRACY—The Missing Body

I TELL YOU, GENTLEMEN, THE BODY SHOULD HAVE LANDED EXACTLY IN THIS SPOT --BUT THERE ARE NO BLOOD STAINS... THE GROUND SHOWS NO SIGNS OF HAVING BEEN DISTURBED RECENTLY.
DO YOU MEAN TO SAY THAT TRAMP COULD HAVE FALLEN OVER THAT PRECIPICE AND--DISAPPEARED?
YOU CAN SEE FOR YOURSELVES, GENTLEMEN-OH OH--IT LOOKS LIKE FOOTPRINTS OVER THERE!
YES--THERE ARE TRACKS LEADING TO THE BASE OF THIS TREE! THE TRAMP EVIDENTLY LODGED IN THE TREE... AND WAS REMOVED BY TWO MEN.
MAYBE WE CAN TRACK THEM.
MEANWHILE-AT THE SHACK...
SENOR! I JUST COME FROM ZE VALLEY AND I SEE THREE GRINGOS SCANNING ZE FOOT OF ZE CLIFF -- WHERE WE FIND ZEES-- BUM!
DON'T WORRY, GREASY-THEY'LL LOSE OUR TRAIL UP ON THAT ROCK LEDGE-THEM ROCKS DON'T HOLD TRACKS LIKE DIRT DOES-ANYWAY THEY COULDN'T JUG US FOR GIVING THIS HOMBRE A HAND.

MINUTE MOVIES

(All rights protected by the George Matthew Adams Service, Trade Mark Registered U. S. Patent Office.)

Baby Mine

By Ed Wheelan

WHEELAN SERIAL
THE JIG-SAW PUZZLE MYSTERY
EPISODE 15
AS WRIGHT AND CASSIDY WERE TALKING THE DOOR OPENED AND INSPECTOR KEENE APPEARED
ALL RIGHT, MIKE, YOU CAN BOTH COME IN NOW!!
WELL, CHIEF, AS I TOLD YOU, THIS IS HAL WRIGHT, GRIMM'S PRIVATE SECRETARY, WHO WAS DISCHARGED BY THE OLD MAN! I FOUND HIM IN THE GARDEN EARLY TO-NIGHT ACTIN' MIGHTY SUSPICIOUS!!
WELL, I'LL QUESTION HIM, MIKE, WHILE YOU GO OUT AND TELL THE POLICE TO COME INSIDE!! THIS IS A REAL MURDER CASE" NOW AND I'VE FOUND OUT HOW THE CRIME WAS COMMITTED!!
WE WON'T GO INTO THAT NOW, HOWEVER!! GO DOWN STAIRS, MIKE, AND SEE THAT ALL ARE PLACED IN ONE ROOM UNDER GUARD!!
WHEN CASSIDY HAD LEFT, KEENE TURNED TO WRIGHT
WELL, YOUNG MAN, WHAT'S YOUR STORY?!
IN THE FIRST PLACE, INSPECTOR, I SWEAR THAT I KNOW NOTHING OF THE MURDER!
THEN, WHAT DO YOU KNOW ABOUT THIS JIG-SAW PUZZLE? DID YOU GIVE IT TO MR. GRIMM?!
NO, SIR, I DID NOT! I NEVER SAW THAT ONE BEFORE, INSPECTOR!
MORE HERE TO-MORROW!!

THE GUMPS

Follow the Gumps in the Colored Comic Section of The Sunday Post

Please Keep Out

COME ON BIMBO-BRUSH OFF THOSE COBWEBS-WAKE UP-SPRING IS IN THE AIR-IF YOU'RE GOING TO LEAD LITTLE MILLIE TO THE ALTAR AS A JUNE BRIDE, YOU'LL HAVE TO START WORKING FAST-
WELL, MOTHER-WHAT MORE CAN I DO? I CAN'T FORCE BIM TO CALL ON US-AND IF HE'S ANGRY I CAN'T HELP IT-
I KNOW, MY DEAR CHILD-AND I FEEL AS YOU DO-THAT IF MR BIM GUMP WANTS TO GO AROUND SULKING LIKE A SICK CALF - LET HIM-
HE'S JUST LIKE A SPOILED CHILD WHO WANTS A TOY- IF HE CAN'T GET IT HE WANTS IT ALL THE MORE - WE'VE BEEN TOO CORDIAL TO HIM - WE'LL JUST TAKE IN THE WELCOME MAT FOR AWHILE AND SEE HOW HE LIKES IT-
I WOULDN'T GO TO THE PHONE - I WOULDN'T SPEAK TO HIM - I WOULDN'T HAVE A THING TO DO WITH HIM - IF I SAW HIM ON THE STREET I'D IGNORE HIM - IT WON'T BE LONG BEFORE HE'LL BE COMING TO YOU ON BENDED KNEE - MARK MY WORD-
IT'S A STRUGGLE - LIFE IS ONE GREAT BIG CONUNDRUM AND IF I WERE IN MY TEENS AGAIN - I'M AFRAID I'D BE LIKE THE GIRL IN THE STORY WHO WAS GIVEN TWO WISHES - HER FIRST WISH WAS FOR A HUSBAND BUT SHE RESERVED THE SECOND WISH TO SEE HOW THE HUSBAND TURNED OUT -
SIDNEY SMITH

"CAP" STUBBS

What's That!!

By Edwina

WHY DON'T YOU WASH YOUR DOG!
HUH?
MY MOTHER SAYS HE'S SO DIRTY SHE WONDERS YOUR MOTHER ISN'T ASHAMED SHE DOESN'T MAKE YOU WASH HIM-
SHE SAYS YOUR GRAN'MOTHER OUGHTTA BE 'SHAMED, TOO!
IS THAT SO!
MY LAND! TH' IDEA TREATIN' SAMMY LIKE THAT! YOU COME IN HERE THIS MINUTE!
WHY, TH' MUT SAID YOU AN' MOM OUGHTTA BE 'SHAMED 'COUNTTA TH' DIRT -
WHAT!

WINNIE WINKLE, THE BREADWINNER

See the Winkle Family in colors in The Sunday Post.

Ad Knows All the Signs

WHAT? AGAIN??
I WONDER WHAT HIS NAME IS??
WEAR A DOGGY COLLI
LISTEN HERE, WINNIE, GET SOME SENSE, WILL YA? FALLIN' FOR A PICTURE OF A GOOD-LOOKIN' SAP!! WHY, A MAN WHO WOULD GO AROUND POSIN' AS A MODEL CAN'T BE MUCH ACCOUNT!!
WHAT'S THE MATTER-ARE YOU JEALOUS?
HA-HA-HA-ME JEALOUS OF A PICTURE!!
YES - IT'S TOO BAD HE'S ONLY A POSTER-
I'D BET ANYTHING THAT HAM IS AN IMPOSTER!!
MAY 3
BRANNER

Radio Dial Flashes

By ROBERT D. HEINL

As a climax of a long-drawn-out controversy the National Association of Broadcasters yesterday asked the Department of Justice to investigate certain alleged practices of the American Society of Composers. Oswald F. Schuette, representing the broadcasters, charged that the composers were pooling their copyrights in violation of the anti-trust law.

Accordingly Attorney General Cummings will make a thorough investigation of the matter. As a further effort to secure a reduction in the tax on broadcasting stations for using copyrighted music the broadcasters had previously retained Newton D. Baker and the move to ask the Department of Justice to intervene has been in the offing for some time.

However, when the threat was made, E. C. Mills, of the composers, replied that the Justice Department had years ago investigated the society at the request of the motion picture producers, on a similar charge, and had given the composers a clean bill of health.

It is said in one usually well-informed quarter that the composers do not fear the consequences in connection with the radio investigation, regardless of what the Department of Justice may find.

"If the Attorney General should find the composers guilty of the monopoly charge and order them to dissolve," this man said, "the composers would, of course, dissolve. However, I predict it would be but a short time until the large composers would band together again. Perhaps the smaller ones would do the same, but the big fellows would be in a position to demand the same fees and continue to rake in the money. The only difference would be that they would not have to whack up with the little fellows as they are doing now."

MRS. RUTH BRYAN OWEN, newly named United States Minister to Denmark, will be heard over the WJZ network tonight at 8:30 as she addresses a meeting given in her honor in Town Hall, New York, by the League for Political Education.

The program with Donald Novis and Leon Belasco's orchestra will reach listeners each Wednesday night in the future at a new hour and over a different network.

With Conrad Thibault as the first guest artist the new time schedule will go into effect over WRC tonight at 7:30 o'clock.

Tom Curtin, adapter of those police dramas, tells of an old lady who visited Welfare Island Prison. "I suppose love of drink brought you here," she said to one of the convicts. "Heavens, no," exclaimed the prisoner, "you can't get nothin' here, lady."

A new-type program will be introduced over Station WRC at 10:15 o'clock tonight, when John Lee Higgins, the poet, presents "In a Poet's Study," made up of original works. Mr. Higgins will be assisted in the interpretations by Tagra Bogar and Justin Winkle. There will be a musical background.

GERARD SWOPE, president of the General Electric Co., and Henry I. Harriman, president of the Chamber of Commerce of the United States, will be heard over WRC at 11 a. m., during a meeting of the National Chamber. Harriman will open the broadcast with a message to the delegates, and Swope's talk will be on "Essentials for Business Recovery."

Capt. W. J. Stannard and the Army Band will give a "Boys' Week" program at 10 a. m., today.

He will include in the program "Youth Triumphant," Hadley; "Boys' March," Elhers, and "Pride of the Capital," by Maj. R. J. Herandez. The last-named is a new march dedicated to the Army Band.

There will also be a "Boys' Week" talk, "Boys and Schools," by Dean John W. Withers, of New York University (WMAL, 2:45 p. m.).

WHEN Fred Waring and his Pennsylvanians gather around the microphone on the stage in the National Press Club Auditorium at 9 o'clock tonight for the Old Gold program, heard over WJSV and a coast-to-coast network, there will be approximately 900 guests. This audience will be almost half again as large as it was last Wednesday night.

Washingtonians witnessing these broadcasts are among the few who have watched Fred Waring work before the microphone, since the programs in New York are put on in a closed studio. Guests are not strictly barred, but there is not much room after the orchestra is set up. Waring, while not opposed to a studio audience, feels that a radio program should be heard through a receiver.

However, Nelson Bell, our dramatic confrere, recalls when Fred worked before an audience and got a big kick out of it. It was back in the crystal-set days, when Nelson used to be master of ceremonies for "Crandall's Saturday Nighters." The first portion of the program was broadcast from the WRC studios, then the whole crowd would go over to the Metropolitan Theater, where the patrons, having been invited to remain after the last show, awaited them. The stage was transformed into a studio, the transformation, including the setting up of transmitting equipment, being a part of the show. The broadcast would continue into the early morning hours. Fred and Tom Waring were stars of the "Crandall's Saturday Nighters" many times, and recall with Nelson the grand times they used to have.

Other big radio names who were frequently featured were Kate Smith and Norman Brokenshire.

Nelson is justified in laughing up his sleeve at those who think they are doing a novel thing by inviting listeners to witness a broadcast. If he was not the pioneer, he was certainly among the first to make a radio studio program something to watch as well as to listen to.

James Hay, jr., newspaper writer and humorist, will be heard in "Going to Press" at 3:45 o'clock this afternoon over WJSV. Jim Hay is the one who, in the old days, took the Press Club alligator out for a taxicab ride.

"Chimes of Normandy" will inaugurate a new schedule for Light Opera Gems when it is broadcast tonight at 9:45 o'clock over WJSV.

Now that George Burns and Gracie Allen have returned to the New York studios from Hollywood, the Royal Canadians have deserted Manhattan and will broadcast from Boston during the program over WJSV at 8:30 p. m.

Tribute will be paid to the late Ernest R. Ball, composer of ballads and popular songs, during a program, "The Neglected Minstrel," over WMAL at 3:45 p. m. "The Neglected Minstrel" will be based on episodes in Ball's life.

IRVIN S. COBB, the noted humorist from Paducah, inaugurates his new series of programs over WJSV tonight at 8 o'clock. For more than twenty years his brand of wit has been an American institution. Cobb is to have complete free rein to talk about anything that occurs to him.

The Polish Ambassador, Stanilas Potek, will be heard during a program celebrating the 142d anniversary of Polish Constitution Day over WMAL at 9:30 p. m.

Josef Lhevinne, pianist, in recognition of Poland's Constitution Day, will play an all-Chopin program during his recital at 8:30 p. m., over WRC. Lhevinne will open his program with the first movement of Chopin's Sonata in B minor. He also will play two Mazurkas and two Etudes and will conclude with the Prelude in F-sharp major and the Polonaise in F-flat major.

Beginning tonight the dynamic stage and vaudeville favorite, Irene Franklin, makes her radio debut in a semi-weekly series of song programs, and will be heard each Wednesday and Friday evening thereafter.

Irene, who will present her radio act at 9:15 p. m., over WMAL, began her career in a "straight" role as a child actress in an Augustus Thomas play. Some years later she switched to vaudeville, and swept into nation-wide popularity with her song, "Red Head, Red Head, Gingerbread Head."

She toured the country many times in variety, and also starred in musical comedies, her latest being Jerome Kern's "Sweet Adeline."

Her distinctive style of singing is suited to such popular numbers as "Be Your Age" and "My Husband's First Wife," which Miss Franklin sings in her program tonight. She will be assisted by Jerry Jarnagin, well-known piano purveyor of hot rhythms.

M. J. Insull Quits Cornell Board.

Ithaca, N. Y., May 2 (A.P.).—Resignation of Martin J. Insull, of Chicago, former public utilities magnate, as a trustee of Cornell University, has been accepted by the board, it became known today. The vacancies caused by this resignation and by the death of Roger B. Williams will be filled at the June meeting.

Next SUNDAY May 7 WATCH

For a Series of Articles Affecting Every Resident of the National Capital

Exclusively In—

The Washington Post

"The Capital's Greatest NEWSpaper"

RADIO PROGRAMS ON THE AIR TODAY

WEDNESDAY, MAY 3.

WRC—National Broadcasting Company.
(316 Meters, 950 Kilocycles.)

6:45 a. m.—Tower Health Exercises.
7:00 a. m.—Organ Rhapsody.
7:30 a. m.—Morning Glee Club.
7:45 a. m.—Harding Sisters.
8:00 a. m.—Cheerio.
8:30 a. m.—Harmonians.
8:45 a. m.—Anne Hard.
9:00 a. m.—Breen and De Rose.
9:15 a. m.—Three Scamps.
9:35 a. m.—Young Artists' Trio.
9:45 a. m.—Betty Crocker.
10:00 a. m.—Jean Abbey.
10:15 a. m.—Radio Household Institute.
10:30 a. m.—Salon Concert.
11:00 a. m.—Convention Chamber of Commerce of United States. "Essentials for Business Recovery," Henry I. Harriman, president, National Chamber, and Gerard Swope, president, General Electric.
12:00 (noon)—Lotus Orchestra.
12:30 p. m.—Concert Ensemble.
1:00 p. m.—Orchestra.
1:30 p. m.—Carlton Ensemble.
2:00 p. m.—Dr. Royal S. Copeland.
2:05 p. m.—Grande Trio.
2:30 p. m.—Woman's Radio Review.
3:00 p. m.—Pop Concert.
3:30 p. m.—Texas Cowgirl.
3:45 p. m.—Musical Review.
4:00 p. m.—The Minstrel Man.
4:15 p. m.—Trio Romantique.
4:30 p. m.—"Winnie, the Pooh," drama.
4:45 p. m.—Silverberg Ensemble.
5:00 p. m.—Book Reviews, Mathilde D. Williams.
5:15 p. m.—Aunt Sue and Polly.
5:30 p. m.—William Hard.
5:45 p. m.—Musical Interlude.
6:00 p. m.—Detective Mystery Serial.
6:15 p. m.—Baseball Scores.
6:20 p. m.—Musical Interlude.
6:30 p. m.—Ortiz Tirado, Mexican tenor.
6:45 p. m.—The Goldbergs.
7:00 p. m.—Royal Program.
7:30 p. m.—Donald Novis.
8:00 p. m.—Band.
8:15 p. m.—"Inflation," by Senator Byrnes.
8:30 p. m.—Josef Lehevinne, pianist.
9:00 p. m.—Corn Cob Pipe Club of Virginia.
9:30 p. m.—Dance Hits of Yesteryear Orchestra.
10:03 p. m.—Lopez Orchestra.
10:15 p. m.—In a Poet's Study.
10:30 p. m.—Daugherty's Orchestra.
11:00 p. m.—Ralph Kirbery.
11:15 p. m.—Libuse Orchestra.
11:30-midnight—Dance Orchestra.

WMAL—National Broadcasting Company.
(475.9 Meters, 630 Kilocycles.)

6:45 a. m.—Early Risers.
7:00 a. m.—Breakfast Club.
9:00 a. m.—Gene Stewart, organist.
9:30 a. m.—Happy Jack, songs.
9:45 a. m.—Singing Strings.
10:00 a. m.—Army Band, "Boys' Week" Program.
10:30 a. m.—Rhythmic Ramblers.
11:00 a. m.—Smackouts.
11:15 a. m.—John Fogarty, tenor.
11:30 a. m.—Better Business Bureau.
11:45 a. m.—Rhythmic Serenade.
12:00 (noon)—Words and Music.
12:30 p. m.—Farm and Home Hour, J. B Kincer and L. A. Wheeler.
1:30 p. m.—Westminster Choir.
2:00 p. m.—Mary Stephenson, singer; George Emmans, pianist.
2:15 p. m.—Radio Troubadours.
2:45 p. m.—"Boys' Week Talk," by John W. Withers, of New York University.
3:00 p. m.—Northwestern University Debate Between Instructors and Students: "Resolved, That too many people go to college."
3:30 p. m.—Midweek Musicale.
3:45 p. m.—The Neglected Minstrel.
4:15 p. m.—Dick Daring.
4:30 p. m.—Week's Orchestra.
5:00 p. m.—Eventide Songsters.
5:30 p. m.—Health and Happiness.
5:45 p. m.—News Flashes.
6:00 p. m.—Amos 'n' Andy.
6:15 p. m.—Mystery Murder.
6:30 p. m.—Radio Joe and His Budget Boys.
7:00 p. m.—Crime Club.
7:30 p. m.—Weather Forecast.
7:31 p. m.—Shoreham Concert.
7:45 p. m.—Phil Cook.
8:00 p. m.—Sherlock Holmes.
8:30 p. m.—Federal Reporter.
8:35 p. m.—Joint Recital.
9:00 p. m.—Revelers Quartet.
9:15 p. m.—Irene Franklin, comedienne; Jerry Jarnagin, pianist.
9:30 p. m.—Polish Anniversary Celebration. The Polish Ambassador, Stanislas Patek, Walter S. Pawl, presiding officer.
9:45 p. m.—Smart Set.
10:00—The Postilion, late news from The Washington Post.
10:15 p. m.—Bernice Clair Orchestra.
10:30 p. m.—The Masters Singers.
11:00 p. m.—Robbins' Orchestra.
11:30 p. m.—Johnson's Orchestra.
12:00 (midnight)—Weather Forecast.

WJSV—Columbia Broadcasting System.
(265.4 Meters, 1,130 Kilocycles.)

7:00 a. m.—Elder Michaux.
7:30 a. m.—The Sun Dial.
8:30 a. m.—Health Talk.
8:45 a. m.—Little Jack Little.
9:00 a. m.—Edna Wallace Hooper.
9:15 a. m.—Dance Music.
9:15 a. m.—Lauremburg Gardens.
9:45 a. m.—Organ Melodies.
10:00 a. m.—Voice of Experience.
10:15 a. m.—Four Show Men.
10:30 p. m.—Carlile and London.
10:45 a. m.—Pedro de Cordoba, Osborne's Orchestra.
11:00 a. m.—Knight's Orchestra.
11:30 a. m.—Miniatures.
12:00 (noon)—High Lights.
12:15 p. m.—Miniatures.
12:30 p. m.—Madison Ensemble.
1:00 p. m.—Ann Leaf, organ.
1:30 p. m.—Artist Recital.
1:45 p. m.—Rhythm Kings.
2:15 p. m.—Belle Forbe Cutler.
2:45 p. m.—Eton Boys.
3:00 p. m.—Roseland Orchestra.
3:30 p. m.—Jack Brooks Westphal Orchestra.
3:45 p. m.—Going to Press, James Hay, jr.
4:00 p. m.—The Captivators.
4:25 p. m.—Virginia News.
4:30 p. m.—To be announced.
4:45 p. m.—Do, Re, Mi.
5:00 p. m.—Miniatures.
5:15 p. m.—Tremaine Orchestra.
5:30 p. m.—Skippy.
5:45 p. m.—Just Plain Bill.
6:00 p. m.—News Flashes.
6:15 p. m.—Air Adventures of Jimmy Allen.
6:30 p. m.—Martin's Orchestra.
6:45 p. m.—Boake Carter.
7:00 p. m.—Voice of Experience.
7:15 p. m.—Hindu Secret Service Agent.
7:30 p. m.—Kate Smith.
7:45 p. m.—Hot from Hollywood.
8:00 p. m.—Irvin S. Cobb.
8:15 p. m.—Manhasset Serenaders.
8:30 p. m.—Royal Canadians, Burns and Allen.
9:00 p. m.—Fred Waring's Pennsylvinians, George Givot.
9:30 p. m.—Edwin C. Hill.
9:45 p. m.—Light Opera Gems.
10:15 p. m.—Little Jack Little.
10:30 p. m.—Haynes Orchestra.
11:00 p. m.—Week Flashes.
11:45 p. m.—Nelson Orchestra.
12:00 (midnight)—Sign Off.

WOL—American Broadcasting Co.
(229 Meters, 1,310 Kilocycles.)

7:00 a. m.—Musical Clock.
8:00 a. m.—Birthdays.
8:05 a. m.—Sun-Rays.
8:10 a. m.—Musical Clock.
9:30 a. m.—Dr. Royal S. Copeland.
9:45 a. m.—Musical Clock.
9:55 a. m.—Police Flashes.
10:00 a. m.—Request Program.
11:00 a. m.—Vignettes.
11:30 a. m.—Songs We Love.
11:45 a. m.—Piano Bits.
11:59 a. m.—Weather.
12:00 (noon)—Organ Echoes.
12:30 p. m.—Luncheon Music.
12:45 p. m.—Good Will Program.
1:00 p. m.—Musical Matinee.
2:00 p. m.—Voice of John McCormack.
2:15 p. m.—King's Orchestra.
2:30 p. m.—Song Successes.
3:00 p. m.—Walter Reed Request Program.
3:30 p. m.—Sports and Variety.
3:35 p. m.—World Book Man.
4:00 p. m.—Salon Musicale.
4:30 p. m.—Better Business Bureau.
4:45 p. m.—Tango Rhythms.
5:00 p. m.—Something for Every One.
5:58 p. m.—Baseball Scores.
6:00 p. m.—Scouting.
6:15 p. m.—Today in Sports.
6:29 p. m.—Weather Forecast.
6:30 p. m.—Winthrop-Brown Theatrical Revue.
7:00 p. m.—Opera Concert.
7:20 p. m.—News Spotlight.
7:30 p. m.—Opera Concert.
8:00 p. m.—Joe Holman Presents.
8:15 p. m.—Maurice Gunsky.
8:30 p. m.—Orchestra Gems.
9:00 p. m.—Mad Music.
9:30 p. m.—Wrestling Matches.

BAND CONCERTS.

U. S. MARINE BAND ORCHESTRA, Auditorium, Marine Barracks, 8 p. m.

Overture, "Merry Wives of Windsor." ..... Nicolai
"Prelude" and "Isolde's Love Death," from "Tristan and Isolde" ..... Wagner
Solo for violoncello, "Kol Nedrei" ..... Bruch
Musician Angelo Bernello.
Selections from "The Pink Lady" ..... Caryll
Nocturne, "Summernight" ..... Grieg
Waltz, "North Star" ..... Waldteufel
Overture, "La Grande Paque Russe" (Russan Easter) ..... Rimsky-Korsakow
Marines' hymn, "The Halls of Montezuma."
"The Star-Spangled Banner."

U. S. NAVY BAND, Sail Loft, Navy Yard, 8 p. m.

March, "Le Lion de St. Marc" ..... Fabriani
Overture, "Tannhauser" ..... Wagner
Xylophone solo, "Pagoda Bells" ..... Cole
Musician Louis Goucher.
"Carillon in Eb" ..... Goodhart
Triumphal march, "Entry of the Boyards" ..... Halvorsen
Grand scenes from the opera, "Andrea Chenier" ..... Giordano
Suite:
(a) "Liebestraum" ..... Liszt
(b) Intermezzo from the opera, "Tiefland" ..... D'Albert
Valse characteristique, "Anselus" (Evening Bells) ..... Lotter
"Caprice Italian" ..... Tschaikowsky
"Anchors Aweigh."
"The Star-Spangled Banner."

Rails Lead Stocks Higher In Quiet, Lagging Market

Two-Tenths Gain Recorded as Sales Drop to 3,894,-630 Shares.

New York, May 2 (A.P.).—Rails offered a tow to a lagging and quieter stock market today, but had to do most of the advancing themselves.

Carrier shares rallied with unusual vigor in the afternoon and closed with a burst of strength for net gains of 1 to 5 points. Several other sections of the list, notable industrials, were unable to find enough new buying fully to offset sales, though final prices outside the rail section were above the day's lows and some utilities advanced. Sales totaled 3,894,630 shares.

Professional traders doubtless felt that the carrier stocks had been lagging on recent advances and were entitled to a flurry. However, current traffic statistics are showing distinct improvement for half a dozen Western roads loaded more freight last week than in the corresponding period of 1932.

Santa Fe jumped 5 points and Union Pacific and Delaware & Hudson around 4. Illinois Central, Atlantic Coast Lines, Lackawanna, Lehigh Valley, Louisville & Nashville and New York Central were up 2 or more, while a number of others improved at least a point. Elsewhere, net losses were fairly plentiful. Bethlehem Steel, American Can, Du Pont, Sears-Roebuck, Radio, U. S. Rubber, Coca Cola and General Foods lost fractions. Oils weakened under omission of the Socony-Vacuum dividend, which had been 10 cents quarterly. That issue was off 2 points at the worst, while New Jersey and California Standards lost more than a point. Allied Chemical was down ½. American Telephone closed just under par for a small decline. Metal issues were sluggish.

SECURITIES AVERAGES.

(Associated Press.)

STOCKS.	50 Ind.	20 R.R.	20 Util.	90 Tl.
Yesterday	70.3	*36.5	82.3	*67.2
Previous day	70.9	34.0	80.9	67.0
Week ago	65.1	30.9	73.6	61.3
Month ago	47.6	25.2	62.2	46.7
Year ago	43.4	20.0	76.2	45.6
3 years ago	183.2	127.2	256.8	187.2
5 years ago	165.2	127.8	156.6	157.5
High, 1933	70.9	36.5	95.3	67.2
Low, 1933	42.3	23.5	61.5	43.9
High, 1932	72.3	39.8	111.0	73.9
Low, 1932	33.1	13.2	51.8	36.0
High, 1931	140.2	106.2	203.9	144.3
Low, 1931	60.9	30.8	92.8	61.3
BONDS.	20 Ind.	20 RR.	20 Util.	60 Tl.
Yesterday	64.9	64.0	76.3	68.4
Previous day	64.3	63.0	76.5	67.9
Week ago	62.1	61.0	75.1	66.0
Month ago	59.8	58.9	74.4	64.4
Year ago	58.9	60.2	76.5	65.2
2 years ago	83.4	99.5	100.4	94.5
3 years ago	94.1	106.5	99.6	100.1
High, 1933	66.1	65.7	85.2	72.0
Low, 1933	58.3	57.0	74.1	63.6
High, 1932	71.3	78.0	86.2	78.1
Low, 1932	53.2	47.4	70.9	57.5
High, 1931	90.4	105.7	101.5	98.7
Low, 1931	62.3	62.3	80.2	68.5

*New 1933 high.
(Copyright, 1933, Standard Statistics Co.)

THE METAL MARKETS.

New York, May 2 (A.P.).—COPPER—Barely steady; electrolytic, spot and future, 6½@6¾.

TIN—Easier; spot and nearby, 32.37; future, 36.62.

IRON—Quiet, unchanged.

LEAD—Steady; spot, New York, 3.50; East St. Louis, 3.37.

ZINC—Barely steady; East St. Louis, spot and future, 3.75.

ANTIMONY—6.12@6.25.

UTILITIES AID CURB TO RECOVER LOSSES

Oils Lessen Further Drop in Lighter Sale of 387,-000 Shares.

New York, May 2 (A.P.).—Erratic movements were characteristic of today's movements on the Curb Exchange. An early reaction which brought losses of fractions to more than a point was reduced as utilities took on a firmer aspect.

Irregularity in the late afternoon again gave the list a jagged appearance, although oils turned up slightly at the close to register a slight gain in Standard Oil of Indiana, while Standard Oil of Nebraska firmed a point.

Among the utilities closing fractionally higher were United Gas and American Gas & Electric. Electric Bond & Share dipped 1½, then regained all but a minor fraction. Investment trusts were steady to fractionally improved, while mining shares were somewhat heavy, Newmont losing a major fraction.

U. S. Public Debt Increases $3,000,000,000 in 1 Year

(Associated Press.)

The Nation's public debt has increased $3,000,000,000 in the last year. On April 30 it stood at $21,441,209,176 compared to $18,596,695,430 on the same date a year ago. The debt increased $78,744,899 in April.

The Government's deficit for nine months of the 1933 fiscal year totaled $1,585,625,498 at the end of April as compared with $2,334,105,142 for the similar period of the previous year.

The Government's receipts from income taxes and customs duties continued to decline, the former amounting to $583,168,665 for the nine months as compared with $873,303,905 for the similar period of the previous year. Customs duties brought in only $207,289,317 as compared with $292,-375,894.

Miscellaneous internal revenue, which includes collections from levies made in the billion-dollar tax bill and from beer taxes collected during April, amounted to $69,310,282 for the month and $657,872,436 for the nine months. Miscellaneous internal revenue brought in only $420,738,151 for the similar period of the 1932 fiscal year, but none of the new taxes had been levied at that time.

Treasury officials declined to estimate how much tax had been collected from beer during April and said the final figures probably would not be available until the middle of May.

SILK MARKET.

New York, May 2 (A.P.).—Raw silk futures closed barely steady; sales, 1,420 bales. May, *1.55; July, 1.53; October, 1.52. Open market quotations (60-day basis), Shanghai steam filature 78 per cent seriplane, 20-22s, 1.47. Canton double extra "A," 14-16s, 1.27. Japanese special crack double extra, 81 per cent seriplane, 13-15s, 1.67.
*Bid.

U. S. TREASURY RECEIPTS.

(Associated Press.)

Treasury receipts for April 29 were $2,-878,473.90; expenditures, $12,346,771.28; balance, $240,752,591.92. Customs duties for April were $17,400,022.59.

FOREIGN MARKETS.

(Associated Press.)

London—Reports from the United States that securities bearing gold clauses would not be paid in gold when the obligations became due, caused foreign bonds with such clauses to weaken. The market otherwise was fairly good with a sharp rise in transatlantic issues on the overnight advance in Wall street. Industrial and gold mining shares were the best of the other sections. Argentina rails easy.

Paris—Trading on the bourse was irregular as a result of profit-taking following yesterday's advance. Later the market became confused by liquidation and the closing was irregular.

Berlin—Prices on the boerse closed firm.

BOND ADVANCES LED BY SECONDARY RAILS

Low-Priced Groups Popular as Sales Decline to $16,026,000.

New York, May 2 (A.P.).—Secondary railway loans resumed their leadership in the bond market today by scoring gains of 1 to 5 or more points and, at the same time, United States Government securities rallied smartly.

Trading activity was principally confined to the low-priced transportation group, transactions in other divisions showing no unusual volume. Sales totaled $16,026,000, par value, and the average for 60 domestic corporate loans advanced half a point.

The more active transportation gainers included some liens of Alleghany Corporation, Baltimore & Ohio, Canadian Pacific, Chesapeake Corporation, St. Paul, Chicago & Northwestern, Rock Island, Erie, Great Northern, Illinois Central, Kansas City Southern, and New York Central, Northern Pacific, Pennsylvania, Southern Pacific and Southern.

Gold in World Up to '32 1,085,000,000 Ounces

(Associated Press.)

Now that gold in all its forms has become perhaps the world's most absorbing topic, the United States Bureau of Mines has calculated the total production of the precious metal since its mining became definitely recorded.

From 1493 through 1931 the world total was set yesterday at 1,085,000,000 ounces. The United States production, beginning in 1792, has totaled 226,384,295 ounces, worth $4,679,778,700. The peak year was 1915, with an output worth $101,036,000.

Preliminary estimates for 1932 fixed the world production at 22,-500,000 ounces. The silver yield that year was put at 160,000,000 ounces, with the total since 1493 15,300,000,000 ounces.

BALTIMORE SECURITIES.

Baltimore, May 2.—Closing prices:

Arundel Corporation	13
Black & Decker	2⅝
Con. G. & El.	47⅝
Con. G. E. L. & P. 5% pf.	92
Maryland Casualty	2⅜
Merch. & Mip. Trans.	24½
Monon. W. Pa. P. Sv. 7s pf.	13
U. S. Fidelity & Guar.	2⅞

WHEAT VALUES RISE TO HIGH 1931 LEVELS

Cut in Spring Crop Acreage Aids Gain; Corn and Oats Advance.

Chicago, May 2 (A.P.).—Lively right-about reaction ran wheat up about 2 cents a bushel late today to high price records, unequaled since 1931.

Unofficial crop reports indicated notable reduction of United States 1933 spring wheat acreage, and that less than 29,000,000 acres of domestic winter wheat would pay to harvest, the present growth condition being the lowest ever known at this date. Evidence of quickened progress of inflation measures at Washington counted also as a stimulus to wheat price upturns.

Wheat closed nervous, at some setback from the day's top, but ⅞ to 1⅜ above yesterday's finish; corn, ¾ to 1 up; Oats, ⅛ to ½ advanced, and provisions unchanged to a rise of 10 cents.

Position in Consumption.

Notwithstanding that 1,000,000 acres of spring wheat on the Pacific Coast have been substituted for winter wheat destroyed, today's crop reports suggested that the United States is almost certainly now in a position where normal consumption will use up all domestic wheat grown this year, and make heavy inroads into the surplus carried over from previous crops. In this connection, stress was laid on the fact that No. 2 red wheat for immediate delivery to mills commanded 77¼ cents a bushel in Chicago today, a price far above that of any future delivery, and that similar wheat in New York had overtopped $1 a bushel, spot cash.

Public speculative buying of wheat strongly reentered the market today after early price setbacks that were associated with preceding weakness of securities and with delays to farm legislation.

Corn and oats developed independent firmness owing to likelihood of curtailed acreage owing to bad weather. Provisions rallied with grains.

Futures Price Range.

	Open.	High.	Low.	Close.
Wheat—				
May	69¾	71⅞	69⅝	71⅛
July	70⅜	73¼	70⅜	72⅛
September	71½	74	71½	73⅛
December	73¾	75⅞	73½	75¼
Corn—				
May	35	37	35	36⅝
July	37⅜	39½	37⅜	39
September	39⅜	41⅛	39⅜	40⅝
December	41⅜	42⅜	41¼	42⅜
Oats—				
May	24⅜	24¾	24⅛	24⅝
July	24⅛	24¾	23⅞	24⅛
September	24⅝	24⅞	24¼	24⅜
December	26⅜	26⅝	26¼	26⅜
Rye—				
May	48¼	49½	48⅛	48⅜
July	48¼	49⅜	48⅛	49⅛
September	48⅝	50⅜	48⅜	49⅝
Barley—				
May—No sales.				
July	37	38¼	37	38
September	38⅜	39⅞	38⅝	39⅞

Cash Grain.

No. 2 red wheat for immediate delivery sold here today as high as 77¼ cents a bushel. Wheat closed strong, ⅞-1⅜ above yesterday's finish; corn, ¾-1 up; oats, ⅛-½ advanced, and provisions unchanged to a rise of 10 cents.

THE MARKETS AT A GLANCE

What the Stock Market Did

	Tues.	Mon.
Advances	344	575
Declines	300	150
Unchanged	151	125
Total issues	795	850

Stocks.

Rails led stocks higher in spite of a quiet, lagging market. Most of the advances were made by rails. The average gain was two-tenths of a point. Sales dropped to 3,894,630 shares.

Bonds.

Secondary rail loans led the market. An average gain of five-tenths of a point was recorded. Sales decreased to $16,026,000.

Curb.

Erratic movements characterized trading and utilities enabled the market to recover earlier losses. A further sag was halted by oils. Sales volume dropped to 387,000 shares.

Wheat.

Prices were run up to the highest level since 1931. A notable reduction reported in the spring crop acreage aided the advance. Corn and oats were up. May wheat sold at 71⅛ to 71¼ cents.

Cotton.

Moderate reactions in trading were followed by recoveries on trade and commission house buying, and the market closed 1 to 5 points higher. July sold at 8.23. Liverpool reported a reactionary tone in dealing.

BANK STOCKS

New York, May 2 (A.P.).—Over-the-counter market.

BANKS.	Bid.	Asked.
Bank of Manhattan (2)	20¼	22¼
Chase National (2)	24⅝	26⅝
Commercial (8)	129	139
Fifth Avenue	1255	1305
First National (100)	1340	1390
National City (1)	29	31
Public (2)	24	26
TRUST COMPANIES.		
Bankers (3)	58	60
Brooklyn Trust (4)	97	102
Central Hanover (7a)	126	130
Chemical (1.80)	36¼	38¼
Continental (1.20)	13⅞	14⅞
Corn Exchange (3)	56¼	58¼
Empire (1)	18⅜	20¼
Guaranty (20)	272	277
Irving (1)	17½	19
Manufacturers	14	15½
N. Y. Title & Mtge.	¾	1¾
N. Y. Trust (5)	84	87
Title G. & T. (1.60)	20¼	22¼
United States (60)	1435	1485
INSURANCE.		
Aetna Cas. (1.60)	34¾	36¾
Aetna Fire (1.60)	29	31
Aetna Life	13⅛	15⅛
Agricultural (2)	30	35
Am. Surety	10	12
Balt. Amer.	2¾	3¾
Boston (16)	349	374
Conn. Gen. Life	19	21
Fid. & Dep.	21¾	23¾
Firemen's Ins. (.60)	4⅛	5⅛
Frank Fire (1)	13⅝	15⅛
Glen Falls (1.60)	22¾	24¾
Great Amer. (1)	13⅝	15⅛
Hanover (1.60)	23¼	25¼
Hartford Fire (2)	39½	41½
Home Ins. (1)	16¼	17¾
Mass Bond	11⅞	14⅞
Natl. Fire (2)	40¼	42¼
Natl. Liberty (.10)	3⅝	4⅝
N. Y. Fire	6½	8½
Nor. River (.60)	12⅛	14⅛
Phoenix (2)	47¾	49¾
Prov. Wash. (.80)	20¾	22¼
Public Fire		¾
St. Paul Fire (6)	104	109
Sun Life	260	310
Travelers (16)	279	294

(a) Including extras.

UTILITY TRAY
for
Office or Home Desk
Fits in desk drawer. Contains 8 compartments for pencils, penholders, pins, clips, stamps, rubber bands, shears, etc.
CHAS. G. STOTT & CO. INC.
1513 K.—1310 NEW YORK AVE.—624 17TH.
PHONE NATIONAL 4181

EQUITABLE
Co-Operative Building Association
Organized 1879
53D YEAR COMPLETED
Think of the Future By Saving Now
Join the Equitable and save systematically. Our plan will meet with your approval.
Subscriptions for the 104th Issue of Stock Being Received
EQUITABLE BUILDING
915 F Street N.W.
JOHN JOY EDSON, President.
WALTER S. PRATT, Jr., Secretary.

NEW YORK STOCK EXCHANGE TRANSACTIONS OF YESTERDAY

Total sales today, 3,894,630 shares; previous day, 6,042,210 shares; week ago, 3,500,390 shares; year ago, 899,410 shares; two years ago, 1,575,240 shares; January 1 to date, 121,025,557 shares; year ago, 132,178,390 shares; two years ago, 234,204,543 shares.

Sales in hundreds.		High	Low	Last	Chg.	Bid
	A					
2	Abr & Straus (1.20)	26⅞	26	26⅞	+ ⅜	26
103	Adams Exp	7¼	6⅝	7⅛	— ⅛	7⅛
14	Adams-Millis	11¾	11¼	11½	+ ⅛	11
11	Addressog	8¼	8	8	— ¾	7¾
2	Advance Rume	3	3	3		2⅞
21	Affiliat Prod (1.20)	11½	11	11	— ½	10⅞
27	Air Reduc (3)	67⅞	65	66⅞	+ ½	66½
184	Alaska Jun (.60)	17⅛	16⅛	16½	+ ⅜	16¼
83	Alleghany	1⅝	1⅜	1⅜	+ ⅛	1½
5	Alleg pf xw	1⅞	1⅞	1⅞	— ⅛	1¾
7	Alleg pf $30 ww	2⅝	2⅛	2⅝		2¼
2	Alleg pf $40 ww	2	1⅞	2	+ ⅛	1¾
.10	Alleg Steel	12	12	12	+ 1	12
115	Al Chem & Dye (6)	91¼	88½	90	— 1½	90
1	Al Chem & Dye pf (7)	117½	117½	117½	+ 2	117
59	Allis-Ch Mfg	12¾	12	12¾	+ ¼	12⅝
2	Alpha P Cem	9¾	9½	9¾	— ⅝	9
11	Amerada (2)	28⅞	28¼	28½		28⅛
9	Am Ag Chem Del	15	14½	14¾	— ⅜	14½
7	Am Bank Note	15¼	15	15¼	— ⅛	15⅛
.10	Am Bank Note pf (3)	40	40	40	+ ¾	40
12	Am Beet Sug	5⅛	5	5⅛		5
1.20	Am Beet Sug pf	24	23⅞	24	— 1¾	24½
7	Am Brake Shoe (.60)	19¼	19	19	— ½	19
157	Am Can (4)	81⅞	80½	81¼	— ⅜	81⅛
22	Am Car & Fdy	15½	14½	15⅜	+ ⅛	15⅜
5	Am Car & F pf	31	30½	31	— ⅝	30⅛
2	Am Chicle (3b)	44¼	44	44¼	+ ¼	43¾
28	Am Coml Alcohol	21	20	21	— ½	20⅞
1	Am Encaus Til	1½	1½	1½	— ½	1⅜
171	Am & For Pow	10	9⅛	9⅛	— ⅝	9⅞
16	Am & F P $6 pf	16⅜	14¾	16	+ 1	15½
30	Am & F P $7 pf	18	17	18	+ ⅞	17¾
4	Am & F P 2 pf	11½	11	11	— ½	10½
2	Am Hide & Leather	6	6	6	+ ¼	5¾
11	Am Home Prod (3)	37⅜	37⅛	37¼	— ¼	37
11	Am Ice	7⅜	7⅛	7⅛		7⅛
50	Am Internat	10¼	9⅝	9⅞	— ⅛	9¾
.90	Am-La France pf	2	2	2		2⅛
25	Am Loco	15⅜	14	15⅜	+ ¾	15¼
1	Am Loco pf	35½	35½	35½	+ ¾	35½
13	Am Mach & Fdy (.80)	15	14½	14¾		14½
4	Am Mach & Met ctfs	2½	2½	2½	+ ½	2¼
88	Am Metal	12¾	11	12	+ ½	12
1.50	Am Met 6% pf	37½	36	37½	+ ½	37
1.70	Am News (1½)	19⅞	18½	18¾	— ¼	18¾
292	Am Pow & Lt	8¼	7⅜	7⅞	+ ⅛	7¾
10	Am P & L $6 pf (1½)	20	17	18¾	+ 1¼	18½
25	Am P & L $5 pf (1¼)	17	15⅝	16⅝	+ 1½	16⅝
222	Am Rad Std San	9¾	9⅛	9½		9½
79	Am Roll Mill	14¾	14	14¾		14½
3	Am Safety Raz (3)	24⅞	24⅞	24⅞	+ ⅜	24
163	Am Smelt & R	29⅞	28	29	— 1	28⅞
3	Am Smelt pf	59½	59	59	— 2	57
9	Am Snuff (3¼b)	44⅞	43⅞	44¼		43½
19	Am Stl Fdrs	11⅞	11½	11⅞	— ¼	11½
.10	Am Stl F pf (½g)	60	60	60	+ 9	60
11	Am Stores (2½b)	40½	40	40¼	— ¼	39
41	Am Sugar Ref (2)	50⅞	49½	49⅞	— 1¼	49½
1	Am Sugar pf (7)	98	98	98		97¾
17	Am Sumat Tob	10⅛	9½	9¾	— ½	9⅞
411	Am Tel & Tel (9)	101⅞	99	99⅞	— ½	99⅞
8	Am Tob (5)	79⅝	78¼	78¼	— ½	78½
76	Am Tob B (5)	82¼	80¼	81½	+ ⅜	81
5	Am Tob pf (6)	109	108½	108½	— 1	107¼
324	Am Wat Wks (1)	21⅞	19	21¼	+ 1⅜	20⅞
127	Am Wat Wks ctf (1)	17⅝	15	16½	+ 1	16⅛
7	Am W W 1 pf (6)	50	47	49	+ 2½	47⅝
18	Am Woolen	8¾	8¼	8½	— ⅛	8¼
11	Am Wool pf	39¼	38½	38⅞	— ⅛	38½
.20	Am Wtg P pf	2	2	2		2⅛
13	Am Zinc Lt & S	5¼	5	5	— ⅜	5
291	Anaconda	12¾	12⅛	12⅜	— ⅛	12⅝
1	Anacon W & C	8	8	8	+ ½	6
17	Anchor Cap (.60)	13⅝	12½	13⅜	+ ⅝	13
3	Andes Cop	5	5	5	+ ¾	5
4	A P W Paper	2½	2	2½	+ ¾	2½
3	Archer-Dan-M (1)	18½	18	18½	+ ¼	18¼
3	Armour Del pf (7)	59¾	59	59¾	— 1	59
103	Arm Ill A	3⅝	3⅜	3⅜		3½
66	Arm Ill B	2⅛	2	2⅛		2⅛
21	Arm Ill pf	22	21¼	21¾	— ¼	21½
10	Arnold Const	3¼	3	3¼	+ ¼	3¼
18	Assd App Ind	1⅜	1	1⅜	+ ⅜	1⅜
104	Assd Dry Gds	10⅛	9⅝	9⅞	+ ⅜	9⅞
2	Assd D Gds 2d pf	32½	32	32½	+ ½	28½
.20	Assd Oil	15⅛	15⅛	15⅛		11
542	Atch T & S F	57⅝	50⅞	57	+ 4⅞	57
8	Atchison pf (5)	65⅛	63⅞	65⅛	+ ⅝	65
98	Atl Cst Line	33⅞	30	33	+ 2½	32¾
1	Atl G & W I	13	13	13	+ 5⅛	9
94	Atl Refin (1)	18½	17¾	18	— ⅜	17¾
2	Atlas Pow	15¾	15½	15¾	— ⅛	15¾
.10	Atlas Pow pf (6)	65⅝	65⅝	65⅝	+ ⅝	65½
63	Auburn Auto (2)	45⅝	44½	45½		45
1	Aust Nich	1¾	1¾	1¾	— ⅜	1⅝
656	Aviation Corp	12½	11⅛	12¼	+ ½	12⅛
	B					
145	Baldwin Loc	7½	6½	7½	+ ½	7⅜
8.20	Bald Loc pf	19⅝	16	19⅝	+ ¾	19
403	Balt & Ohio	15	13⅛	15	+ 1⅜	14¾
45	Balt & O pf	19½	16¾	19½	+ 2½	19
.10	Bamberger pf (6½)	75½	75½	75½		75
12	Bang & Ar (2)	32½	30¾	32½	+ 1½	32
75	Barnsdall	5⅝	5¼	5⅝		5½
3.10	Bayuk Cigar	22⅞	19⅛	22⅞	+ ⅜	22
8	Beatrice Cr	17	16½	16½	— ⅜	16⅝
2	Beech Nut P (3)	60	59½	59½	— 1¼	58
35	Belding Hem	5⅝	4⅝	5⅛	— ⅛	5
133	Bendix Aviation	13¼	12½	12⅞	— ⅛	12¾
31	Best & Co	22⅞	21	22¾	+ 1	22½
145	Bethlehem Steel	25⅞	24¼	25	— ½	25
11	Bethlehem Steel pf	51¼	49¾	50½	— 1⅝	51
2.90	Bigelow San	14¼	13½	14¼	+ ⅜	13½
1	Blaw Knox	7¾	7¾	7¾	— ⅜	7⅞
27	Bohn Alum	23⅝	22	22¼	— ½	22⅝
1	Bon Ami A (5b)	64	64	64		62
76	Borden (1.60)	31¾	31⅛	31½	+ ⅛	31½
45	Borg Warner	12¼	11½	12	+ ⅜	11⅞
5	Boston & Me	12½	12	12½	+ ¾	12
63	Briggs Mfg	6⅜	6	6¼	— ⅛	6⅛
19	Bklyn Man T	31¼	30⅝	31¼	+ ¼	31
6	Bklyn Un Gas (5)	76¾	76	76¾	+ 1½	76¼
1	Brown Shoe (3)	43	43	43	— ¾	42¼
1	Brunswick Bal	4⅜	4⅜	4⅜		3¾
2	Bruns T & Ry S	⅞	⅞	⅞		⅝
11	Bucyrus Erie	5⅜	4⅝	5⅛	— ⅛	5⅛
13	Bucyrus Erie cvt pf	8	7¼	7½	+ ½	7⅜
.40	Bucyrus Erie 7% pf (2)	48	48	48	+ 4¼	41
4	Budd Mfg	1⅜	1⅜	1⅜		1¼
9.70	Budd Mfg pf	4⅝	4	4⅛	— ¼	3½
1	Budd Wheel	1¾	1¾	1¾		1¾
1	Bullard Co	5	5	5	— ⅛	5
89	Burr Ad Mach (.40)	12⅝	12⅛	12½	+ ¼	12⅛
9	Butte & Sup	1⅛	1⅛	1⅛		1
3	Butte Cop & Z	1⅛	1⅛	1⅛	— ⅛	1⅛
65	Byers Co	17⅝	16¼	17⅜	— ⅛	17⅛
.10	Byers pf (2)	42½	42½	42½	— ½	37½
	C					
13	Calif Pack	18⅞	18	18¼	— ⅜	18¼
1	Callahan Z Ld	⅝	⅝	⅝	— ⅛	½
11	Calumet & Hec	4¼	4⅛	4⅛	— ⅛	4
28	Canada D G Ale (1)	11⅜	10¾	10⅞	+ ⅜	10½
1337	Canada Pac	14¼	12¼	14¼	+ 1¼	14⅛
28	Cannon Mills (1)	24½	22¼	24½	+ ¾	23
1	Cap Adm A	7¼	7¼	7¼	— ¼	6½
.40	Caro C & O stpd (5)	57	57	57	+ 1	54
265	Case J I	58⅝	55½	57⅝	+ ⅜	57½
3.60	Case (J I) pf (4)	62	60¼	61⅞	+ 1	61
59	Caterpillar Tract	13¾	13⅛	13¼	— ⅜	13¼
55	Celanese	11⅜	11	11½	+ ¼	11½
1	Celotex ctf	⅝	⅝	⅝		½
15	Cent Aguirre (1½)	29½	28¾	29⅜	— ⅛	29
22	Cent R R N J	79	70	78½	+ 3½	78
6	Century Rib M	3½	2¾	3⅜	+ ⅜	3⅜
146	Cerro de Pasco	20¾	19¼	20¼	— ⅛	20
8	Certain-teed	2	1⅞	1⅞	— ⅛	1¾
1	Certain-teed 7% pf	10	10	10	+ 6	8
236	Ches & Ohio (2½)	34¼	32¾	34¼	+ 1⅜	34⅛
174	Ches Corp (2)	23½	21¼	23½	+ 2¼	23¼
1	Chi & E Ill pf	1¼	1¼	1¼	+ ¼	1⅛
463	Chi & N W	6½	5⅛	6½	+ 1¼	6⅜
28	Chi & N W pf	10¼	8¾	10¼	+ 1¾	10⅛
15	Chi Gt West	3⅜	3	3⅜	+ ⅜	3¼
29	Chi Gt West pf	8	6⅞	8	+ 1	7¾
36	Chi M S P & P	2¼	1⅞	2¼	+ ⅜	2⅛
122	Chi M St P & P pf	4⅛	3	4⅛	+ ⅜	4⅛
14	Chi Pneu Tool	3¾	3½	3¾	+ ¼	3⅝
5	Chi Pneu Tool pf	9¼	8⅝	9¼	+ ⅛	9
88	Chi R I & P	6¾	5⅜	6¾	+ 1⅜	6¾
19	C R I & P 6% pf	8	7¼	8	+ 1	7⅞
21	C R I & P 7% pf	8¾	7⅛	8¾	+ 1¾	8½
.10	Chi St P M & O	2	2	2	—28	2⅛
1.20	Chi Yell Cab (1)	10¼	10	10	— ⅞	10
2	Chick Cot Oil (¼g)	15¼	15¼	15¼	+ ¼	15
4	Childs Co	4⅜	4	4¼		4⅛
254	Chrysler	17¾	17¼	17⅜	— ½	17½
6	City Ice & F (2)	12⅞	12½	12½	— ½	12⅝
1.40	City Ice & F pf (6½)	49	49	49		49½
8	City Stores	¾	¾	¾		⅝
4	Coca-Cola (7)	81	80¼	81	— ¾	80¼
1	Coca-Cola A (3)	45	45	45		44½
26	Colgate-Palm	13⅛	12⅞	12⅞	— ⅜	12¾
3	Colgate-Palm pf (6)	70	69	69	+ 3½	66
12	Collins & Aikman	7½	7	7¼	— ⅛	6¾
4	Colo & Sou 1st pf	18½	17	18½	+ 1½	18½
9	Colo Fuel & Iron	8⅞	8⅜	8⅞	— ⅛	8⅜
480	Colum G & E (.80f)	16⅞	15½	16¼	+ ⅛	16¼
1	Col G & E pf A (6)	67	67	67		67
6	Colum Pict vtc	9⅞	9⅝	9⅞		9¾
158	Colum Carb (2)	42¼	39¾	41⅞	+ 1¾	41¾
38	Coml Credit	6½	6	6⅛	+ ⅜	6⅛
2	Coml Credit A	18⅝	18½	18⅝	+ 1⅝	17
10	Coml Credit 1st pf (6½)	71	71	71		71
1.00	Coml Credit pf (1¾)	19	19	19		19
30	Coml Invest Tr (2)	28¼	27⅛	28		28
3	Coml Inv Tr cv pf (6h)	93½	90	93½	— ¼	93¼
165	Coml Solv (.60)	17¼	16⅜	17	— ¼	16¾
152	Comwlth & Sou	2	1⅞	1⅞	— ⅛	1⅞
13	Comwlth & Sou pf (6)	30¾	28¾	29¼	— ½	28¾
79	Congoleum-Na (.60)	12¼	11	12⅛	+ ⅜	12
5	Congress Cig (1)	11	9⅞	10⅞	+ 1	10
5	Con Cigar	9	8	9	[illegible]	[illegible]
.60	Con Cig pf (7)	45½	42	42		42
.50	Con Cig pr pf xw (6½)	48	48	48		47½
2	Con Film	2¾	2¾	2¾		2⅝
10	Con Film pf	8⅛	8	8		8
445	Con Gas (1.85g)	51⅜	49½	51⅜	+ 1⅜	51¼
12	Con Gas pf (5)	86¾	86	86	— 1¼	86
4	Con Laundries	3	2¾	3		2¾
173	Con Oil	7⅛	6⅞	7	— ½	7
1	Con R R Cuba pf	5	5	5	— ¼	4¾
3	Con Text	¾	⅝	¾		⅝
3	Container A	4⅜	4¼	4¼	— ¼	4
3	Container B	2	1⅞	2		1¾
11	Cont Bak A	6⅞	6½	6¾	+ ¼	6½
6	Cont Bak B	1	⅞	1		⅞
58	Cont Can (2)	54½	53	53⅝	— ⅝	53⅝
7	Cont Diam Fib	6⅛	5⅞	6⅛	+ ⅜	6
51	Cont Ins (1.20)	21	19¼	21	+ ⅝	21
121	Cont Mot	2⅜	2	2⅜	+ ⅛	2¼
133	Cont Oil Del	9¼	8⅝	9	— ⅛	9
64	Corn Prod (3)	71¾	69½	71¾	+ 1⅜	71½
1.20	Corn Prod pf (7)	128¼	128	128¼	— 1⅜	128
14	Coty	4	3¾	3¾	— ⅛	3¾
21	Cream of Wh (2¼b)	32	30	32	+ 1½	31⅞
5	Crosley Rad	6	5½	6	— ⅜	5⅞
44	Crown Cork	24⅞	23¼	24½	+ 1	24⅞
3	Crown Cork pf (2.70)	29½	29¼	29½	+ 1½	29½
1	Crown Zeller	2	2	2	— ⅜	2
10	Crucible Stl	17¾	17	17	— 1	16
.30	Crucible Stl pf	32	31¾	31¾	— ¼	31
3	Cuba Co	2⅛	2	2	— ¼	1⅞
13	Cuban-Am Sug	7⅜	7¼	7¼	— ⅜	7¼
.60	Cuban-Am S pf	45¼	45	45	— 1	45
1	Cudahy Pack (2½)	41	41	41		40¼
9	Curtis Pub	17	16	16⅛	— ⅛	16¼
6	Curtis Pub pf	44¼	44	44	+ ½	43½
170	Curtiss-Wright	2⅛	1⅞	2⅛	+ ⅛	2
38	Curtiss-Wr A	3½	3⅜	3⅜	— ⅛	3⅜
.10	Cushman 7% pf (7)	82½	82½	82½		82½
2	Cutler Ham	9½	9½	9½	— ⅛	9¼
	D					
3	Deere & Co pf (.20)	10¾	10⅝	10¾	— ¼	10½
155	Del & Hud	64½	60	64½	+ 4⅜	64⅛
341	Del Lack & W	29⅞	26	29½	+ 2¾	29⅛
4	Den & Rio G W pf	5	4½	5	+ ⅛	5¼
10	Detroit Ed (4)	61	58⅞	60½	+ ½	60
13	Diamond Mat (1)	22¾	22½	22¾	+ ½	22½
1	Diam Mat pf (1½)	26⅜	26⅜	26¾	— 1¾	26¾
78	Dome Mines (1.30b)	17¾	17	17⅛	+ ⅛	17
11	Domoinion Strs (1.20)	17	16⅛	16⅝	+ ⅜	16⅝
104	Douglas Airc (¾)	15	14¼	14⅞	+ ⅜	14⅝
4	Dresser B	6⅞	6⅝	6⅞	+ ⅛	6⅝
37	Drug Inc (3)	43½	42⅛	42¼	+ ¼	42⅜
4	Dul S S & A pf	½	½	½		½
277	Du Pont de N (2)	54½	52⅛	53½	+ ½	53⅝
6	Du Pont deb (6)	100	99½	100	+ ¾	100
	E					
9	Eastern Roll	5	4⅝	4⅝	— ⅜	4⅝
79	Eastman Kodak (3)	67½	63¼	67⅛	+ 2⅞	67
.40	Eastman Kodak pf (6)	113½	110	110	— 5	110
38	Eaton Mfg	9¼	8¼	9		8½
3	Eitingon Sch	⅜	⅜	⅜		⅜
9	El & Mus	1⅞	1⅜	1⅜		1⅜
109	El Auto-L	18	17	17⅝	— ⅜	17⅛
5	El Boat	2⅛	2	2	— ⅛	1⅞
188	El Pow & Lt	7⅞	7	7⅛	— ⅛	7⅛
21	El P & L $6 pf	15⅝	13½	13½	— ¼	13
27	El P & L pf	18	15½	15½	+ ¼	14½
8	El Stor Bat (2)	34⅞	34	34	— ⅛	33
4	Endicott-John (3)	44¼	43½	44¼	— ⅛	44⅛
22	Eng Pub Svc	7⅜	6⅝	6⅞	— ⅜	6⅞
2	Eng P S $5½ pf ww (5½)	23½	23¼	23½	+ ¾	23¼
2	Equit Office Bldg (1)	9¾	9¾	9¾	+ ⅜	9⅝
65	Erie R R	8⅜	7⅛	8¼	+ ⅝	8¼
33	Erie 1 pf	11	9	11	+ 2	10⅞
5	Erie 2 pf	7¼	6⅜	7¼	+ 1¼	7
2	Eureka Vac Cl	5	5	5	+ ½	4½
	F					
2	Fairbanks Morse	5½	5½	5½	— ⅛	5
.30	Fairbanks Morse pf	17⅝	17	17⅝	+ ⅝	17¼
2	Fed Lt & Trac	8⅛	8	8	— ⅛	7½
2	Fed Mot	2⅛	2	2⅛		2
18	Fed Wat Svc A	3	2¼	2¾		2⅝
6	Federat D Strs (.60)	18⅛	17¼	18⅛	+ ⅜	18¼
22	Fid P Fire Ins (1.20)	20⅞	19	20⅞	+ ½	20½
1	Fifth Ave Bus (.40)	7	7	7	+ ⅛	6⅝
60	Firestone T & R (1)	17⅞	16¾	17½	+ ⅜	17⅛
15	First Nat Strs (2½)	59½	58½	59⅛	— ⅛	58⅝
.20	Florsheim Shoe pf (6)	83⅞	83⅞	83⅞	— 1⅝	82
2	Follansbee	7⅛	7	7		7
18	Foster Wheel	11¼	10¾	10⅞	— ⅛	10⅝
5	Foundation	4⅞	4½	4½	— ⅛	4⅛
8	Fourth Nat Inv (.55g)	22⅛	21½	21⅝	+ ⅛	21⅛
19	Fox Film A	2⅛	2	2	— ¼	1⅞
53	Freeport Tex (2)	30⅞	29¼	30⅝	+ ¼	30¼
3	Freeport Tex pf (6)	109¾	109⅝	109¾	+ 1¾	110
	G					
1	Gabriel A	1⅜	1⅜	1⅜		1⅛
9.50	Gamewell	9	8	8	+ 1⅜	8⅛
45	Gen Am Inv	7⅛	6⅝	7⅛	+ ⅛	6⅞
54	Gen Am Trans (1)	25	23⅜	24⅞	+ ⅞	24¾
8	Gen Asphalt	11	10⅝	10⅞	— ⅛	10½
17	Gen Bak (2)	18¼	17⅜	18		17⅜
1	Gen Bronze	4½	4½	4½	+ ⅜	4
3	Gen Cable	3⅜	3⅛	3⅛	— ¼	3
3	Gen Cable A	6	5¼	6		5¾
2.90	Gen Cable pf	13⅝	12½	13	+ ⅜	12½
21	Gen Cigar (4)	36	34	35	— 2½	34½
426	Gen Elec (.40)	19¾	19	19⅝	+ ⅜	19½
4	Gen Elec spl (.60)	11¼	11¼	11¼		11¼
212	Gen Foods (1.60)	32⅜	31¼	31⅝	— ⅜	31⅝
7	Gen G & El A	1	⅞	⅞		⅞
1	Gen G & E $7 pf A (2.04)	31⅞	31⅞	31⅞	+ ⅜	31⅞
15	Gen Mills (3)	54⅜	54	54½	— ⅜	54¼
1252	Gen Motor (1)	21¾	21	21⅝	— ⅛	21⅝
3	Gen Motor pf (5)	83	82½	83	+ 1	80
22	Gen Pub Svc	4	3⅝	3⅝	+ ⅛	3⅝
22	Gen Ry Sig (1)	25½	23	25½	+ ⅞	25¾
.10	Gen Ry Sig pf (6)	80	80	80	+ 5	77
3	Gen Real & Ut	1¼	1⅛	1¼		1⅛
7	Gen Refract	9½	8⅝	9¼	— ¾	9¼
91	Gillette (1)	12	11⅜	11½	— ⅜	11½
2	Gillette pf (5)	49¾	49¾	49¾	— ⅜	49⅛
92	Gimbel Bros	3¼	2½	3¼	— ¾	3⅛
5	Gimbel pf	14½	13	14½	+ 2	14
7	Glidden Co	7½	7½	7½	— ¼	7¼
43	Gobel	7½	7	7½	— ¼	7¼
45	Gold Dust (1.20)	19½	18¾	19⅛	— ⅜	18⅞
110	Goodrich	10	9½	9⅞	— ⅛	9¾
10	Goodrich pf	25	24	25	+ ¾	25
125	Goodyear T & R	28⅞	27⅜	28⅜	+ ¾	28¼
3	Goodyear T 1st pf (2)	59	58¾	58¾	— 1¼	56
7	Gotham Silk H	11	10½	11	— ½	11
62	Graham Paige	2⅜	2¼	2¼		2⅛
8	Granby Con M	9¼	8¾	8¾	— ⅜	8¾
2	Grand Union	7	7	7	— ⅜	7
1	Grand Union pf (3)	28½	28½	28½	+ 1	27½
1	Granite C Steel (1)	17	17	17	+ 1	17
8	Grant W T (1)	29⅛	29	29⅛	+ ⅛	28
17	Gt No Ir Ore ctf	9¼	9	9¼	+ ⅛	9⅛
279	Gt No Ry pf	17¼	15¼	17¼	+ 1¼	17⅛
41	Gt West Sug	19¾	19⅛	19¼	— ⅛	19⅛
.10	Gt West Sug pf (7)	98	98	98	— ½	98
2	Grigsby Grunow	1⅛	1⅛	1⅛	— ⅛	1⅛
4	Guantan Sug	2¼	2⅛	2⅛	— ⅛	1⅞
2	Gulf Mob & N	5	4	5	+ 2	4
10	Gulf Mob & N pf	10	8	10	+ 2½	9
8	Gulf Sta Steel	20¼	20	20¼	— ¾	19½
.60	Gulf Sta Stl pf	32	26	32	+ 7½	32
	H					
2	Hack Water (1½)	17⅞	17½	17⅞	+ 1⅛	17
78	Hahn Dept Strs	3¼	2¾	3		2⅞
4	Hahn D Strs pf	18⅛	16½	18⅛	+ 2⅜	18
1	Hall Print	4⅜	4⅜	4⅜	+ ¼	4¾
.90	Hanna pf (7)	59	59	59	+ 2	59¼
2	Harb Walker	13⅜	13⅜	13⅜	— ¼	13
4	Hartman A	¼	¼	¼		¼
16	Hayes Body	1⅝	1½	1⅝	+ ⅛	1½
4	Helme (G W) (7b)	86⅛	85	86⅛	+ ⅜	82
20	Hercules Pow (1½)	24¼	23⅛	24	— ¼	23¼
.30	Hercules Pow pf (7)	92½	92	92½	+ ⅜	92
1	Hershey Choc (3)	53½	53½	53½	— 1	52½
1	Hersh cv pf (5b)	80	80	80		79¼
8	Homestake M (10b)	193	183	183	— 2	183
9	Houd-Her B	2⅝	2½	2⅝		2½
1	Household F pf (4.20)	45	45	45	+ ¼	44½
15	Houston Oil	19	18¼	18¼	— 1⅛	18¼
14	Houston Oil new	4	3⅞	3⅞	— ⅜	3¾
3	Howe Sound (.40)	16¼	15½	15¾	— ⅛	15¾
5	Hudson & Man (2½)	13	12⅜	12⅝	— ⅜	12¾
1	Hudson & M pf (5)	31	31	31	+ 3	29
38	Hudson Mot	7⅝	7⅛	7⅜	+ ⅛	7¼
6	Hupp Mot	3⅝	3⅜	3⅜	— ⅛	3½
	I					
245	Illinois Cent	19½	17⅛	19⅜	+ 1⅞	19⅜
5	Ill Cent pf	24½	21½	24½	+ 3½	24
30	Indust Ray (2)	45	44	45		44½
6	Inger Rand (1½)	39½	38½	38⅝	— 1⅛	38¼
7	Inland Stl	27	26	27	+ 1	26¼
7	Inspirat Cop	4½	4½	4½	— ⅛	4½
3	Insuransh (Del) (.15)	2⅝	2½	2½	— ⅛	2⅜
4	Insuransh ctf (Md)	2¼	2	2	— ¼	2
18	Interb Rap T	6¼	6	6⅛	+ ⅛	6
8	Intercon Rub	1⅜	1	1¼	— ⅛	1⅛
12	Interlake Ir	5⅝	5⅛	5⅜	— ⅛	5¾
2	Int Agricul	1⅞	1⅛	1⅞	— ⅛	1⅝
10	Int Bus Mach (6)	111	110¾	111	— 1	111
30	Int Carriers (.20)	5	4⅞	5	+ ¼	4⅞
13	Int Cement	16½	15½	16½	+ ¼	16
15	Int Comb E	½	⅜	⅜		⅜
2	Int Comb E pf	2¾	2½	2½	— ¼	2¼
384	Int Harvest (.60)	33¾	31⅞	33¼	+ ⅜	33¼
14	Int Hydro-El A	5¼	4⅞	5¼		5
8	Int Mer Mar	3⅜	3	3¼		3⅛
452	Int Nick Can	14	13¼	13½	— ⅛	13½
1	Int Nick C pf (7)	90	90	90	+ 1	90
.90	Int Pap 7% pf	3¼	3¼	3¼	— ¼	3¼
6	Int Pap & P A	1½	1½	1½	— ¼	1⅛
9	Int Pap & P C	⅝	⅝	⅝	— ⅛	⅝
3	Int Pap & P pf	4	4	4	— ¼	3½
.90	Int Ry C Am	3¼	2¼	3¾	+ 1⅛	3
.50	Int Ry C Am pf	8¼	8	8		6⅛
6	Int Salt (1½)	22½	21½	21½	— ¾	21½
3	Int Shoe (2)	40½	39⅛	39⅛	— 1⅜	39⅛
2	Int Silver	27⅝	27⅛	27½	— ⅜	27¼
.20	Int Silver pf	42	42	42	— 3	41
358	Int Tel & Tel	11¾	11⅛	11⅛	— ⅛	11⅛
30	Interst Dept Strs	3	2⅝	3	[illegible]	[illegible]
.60	Int D Strs pf xw	20	20	20	+ 6	21¼
3	Island Crk C (2)	20	19¾	20		19¾
	J					
3	Jewel Tea (3)	36	35½	35½	— 1	35½
96	Johns-Manville	27¾	26½	27	— 1	27
1.90	Johns-Manville pf	66	63¾	66	+ 4¼	64
1.10	Jones & Laugh Steel pf (1)	63¾	62	63	+ 1	62½
	K					
21	Kans City Sou	13	11½	13	+ 1¾	13
12	Kans City Sou pf (2)	17¾	16¼	17¾	+ 2¾	17½
38	Kaufmann Dept	7	5½	7	+ 1½	6¾
12	Kayser (J)	12¼	11¾	11¾	— ½	11½
28	Kelly-Springfield	2⅞	2½	2⅝	— ⅛	2⅝
2	Kelly-Springfield pf	14⅜	14¼	14¼	— 1	12
118	Kelsey-Hay Wh A	6⅞	6⅛	6¾	+ ½	6⅝
.20	Kendall pf (6)	49⅞	49½	49⅞	— ½	48
313	Kennecott	16⅜	15¾	16⅛	— ¼	16⅜
93	Kresge (S S)	9¾	9¼	9½	— ¼	9½
1	Kress (S H) (1a)	33	33	33	+ 2	33
47	Kroger Groc (1)	28¾	27⅝	28⅛	— ⅜	28¼
	L					
.20	Laclede Gas pf (5)	42	42	42	+ 2	41
25	Lambert (4)	31½	30⅝	31½	+ ⅞	31¼
10	Lee Rub & T	7⅞	7½	7¾	— ⅛	7½
7	Lehigh Port C	11⅜	11	11		10½
3	Lehigh Val C	1½	1⅜	1⅜	— ⅛	1⅛
3	Lehigh Val C pf	3¼	3⅛	3¼	— ⅛	2¾
189	Lehigh Val R R	17	14⅛	16½	+ 2	16½
28	Lehman Corp (2.40)	58⅞	57⅝	58⅝	— ⅝	58
2	Lehn & Fnk (2)	19	18⅝	19	+ ⅛	19
36	Libby-O-Ford Gl	12¼	11⅞	12¼	+ ⅛	12⅛
5	Ligg & Myers (5b)	79¾	78	79	+ ⅛	78½
71	Ligg & Myers B (5b)	81⅝	79½	81	+ ⅝	81
10	Lily Tulip Cup (1½)	17½	17	17¼		17
6	Lima Loco	17¼	17⅛	17⅞		17½
3	Link Belt (.40)	11	10	11	+ 1¼	10¾
43	Liquid Carb	19⅝	18¼	18⅞	+ ⅝	18⅞
49	Loew's (1)	16⅝	15⅝	15⅝	— ¼	15⅛
20	Loft	3	2½	2½	— ⅛	2½
6	Loose-Wil Bis (2)	36	35½	35½	— ¾	35½
83	Lorillard (P) (1.20)	19⅝	18⅞	19	— ¼	18⅞
77	Louisv & Nash	40¾	38	40¾	+ 2	40½
5	Louisv G & E A (1¾)	18¼	17⅝	17¾	— ½	17½
9	Ludlum Steel	8⅞	8⅛	8¾		8½
	M					
1	MacAnd & Forb (1)	14¾	14¾	14¾	— ⅛	14⅝
.50	MacAnd & Forb pf (6)	76	75	75	— 1	75
54	Mack Trucks (1)	28	26⅝	27½	— ½	27⅞
49	Macy (R H) (2)	54¼	52	54⅛	+ 1⅜	54
5	Madison Square Garden	4	3⅝	4	+ ⅜	3¾
2	Magma Cop	11¾	11¾	11¾		11
1	Mallinson	1⅛	1⅛	1⅛		1⅛
.50	Manati Sug	3⅜	3⅜	3⅜		3
3	Mandel Bros	4⅞	4⅞	4⅞		4
8	Manh Ry mod gtd	10	9¾	9⅞		9½
12	Manhattan Shirt	11¼	10	11¼	+ ½	11
15	Marine Midl (.60)	7½	7¼	7½	+ ⅛	7¼
7	Marlin-Rock (1)	12¼	12	12	+ ¼	12
71	Marmon Mot	¾	½	½		½
80	Marsh Field	11⅜	9⅞	11½	+ 1¼	11¼
26	Math Alkali (1½)	23¾	22¾	23⅜	+ ⅝	23⅛
11	May Dept Strs (1)	23⅛	23	23⅛	— ⅜	23⅝
2	McCrory Strs	1½	1	1½		1½
2	McCrory Strs pf	4¼	4	4¼		4
124	McIntyre Porc (1⅜b)	26¼	24⅝	25⅜	+ ⅜	25⅜
14	McKeesport T (4)	74¾	73½	74		74
53	McKess & Rob	3⅜	3¼	3⅜		3⅜
3	McKess & Rob pf	7¾	7¼	7¾	+ ¾	7
2	McLellan Strs	⅜				⅜
.30	McLellan Strs pf	5⅛	5⅛	5⅛	— 2⅞	4½
3	Melville Shoe (1.20)	16	15⅞	16		15⅞
33	Mengel	5⅜	4⅝	5⅜	+ ⅝	5
.40	Mengel pf	30	29	29	— ⅜	25
1	Mesta Mach (.60)	11⅛	11⅛	11⅛	+ ⅛	11⅛
1	Metro-Gold pf (.189)	17	17	17	+ ⅛	16⅝
.10	Mex Pete	55	55	55		
17	Miami Cop	3⅞	3¼	3½	+ ⅜	3½
32	Mid-Cont Pet	7¼	6¾	6⅝	— ⅛	6¾
12	Midland Stl	10⅝	9⅞	10	— ⅛	9⅞
2	Midland Stl 1 pf (4)	44	43¼	43¼	— ½	45
3	Minn-Honey (1)	15	15	15	+ ⅛	13
1	Minn-Mol Imp	1¾	1½	1½		1½
1	Minn St P & S S M	1⅛	1⅛	1⅛	— ¼	1⅛
236	Mo-Kans-T	11⅞	10½	11⅝	+ ⅝	11⅛
58	Mo-Kans-T pf	23⅝	21½	23⅝	+ 2⅜	23¼
10	Mo Pac	2⅛	2	2⅛	+ ⅛	2
20	Mo Pac pf	3⅝	3⅛	3⅜	+ ⅛	3⅜
5	Mohawk Cpt	12¼	11⅞	12	— ¼	11½
16	Monsanto Chem (1¼)	43½	42½	43¼	+ ½	43
710	Montgomery Ward	23⅛	21⅜	22¼	+ ⅛	22½
35	Motor Prod	17¼	15⅜	16⅝	+ ⅝	16⅛
16	Mullins Mfg	5⅝	5⅛	5⅛	— ½	5
15	Mullins pf	13⅛	12¾	13		12
39	Murray Corp	4¼	4	4⅛	— ⅛	4
	N					
70	Nash Mot	16⅞	15¾	16⅛	— ⅜	16
2.10	Nash Ch & St L	26	24½	26	+ 1¾	26½
7	Nat Acme	3¼	3⅛	3⅛	+ ⅛	3¼
72	Nat Biscuit (2.80)	48⅜	47½	48½	+ ¼	48¼
3	Nat Bis pf (7)	127	127	127	— 7	124⅞
81	Nat Cash R A	14¾	13¾	14¼	— ⅛	13⅞
202	Nat Dairy Pr (1.20)	18⅛	18	18⅛	+ ⅛	18
30	Nat Distill	31¼	30½	30¾	— 1	31
1	Nat Lead (5)	89	89	89	— ¾	87½
1	Nat Lead pf A (7)	103⅛	103⅛	103⅛	+ ¾	102
22	Nat Pow & Lt (1)	13⅛	12⅝	12¾	— ⅛	12⅝
1	Nat Ry Mex 2 pf	¼	¼	¼	— ⅛	¼
175	Nat Stl (½)	37¼	35⅛	37¼	+ 1¼	36⅜
4	Nat Supply	6⅝	6½	6⅝	+ ⅛	6
61	Nat Surety	1¾	1⅝	1⅝	— ⅜	1⅜
76	Nat Tea (.60)	19	18	18⅞	+ ⅛	18¾
10	Nev Con Cop	8¼	8	8	— ⅛	8
6	Newport Indust	3	2⅝	3	+ ¾	2⅝
6	Newton Stl	4¼	3⅞	4¼	+ ½	4¼
4	N Y Air Br	13	12½	13	+ ¾	13
719	N Y Central	27½	24	27	+ 1⅞	27
8	N Y Chi & St L	3⅞	3⅜	3⅞	+ ¼	3⅞
28	N Y Chi & St L pf	6	5	6	+ 1⅛	6
.70	N Y & Harlem (5)	118	117	118	— ½	115
10	N Y Investors	⅞	⅝	¾	+ ⅛	⅝
228	N Y N H & H	20	18¼	19⅞	+ 1⅜	19¾
19	N Y N H pf	32	29¼	32	+ 2⅞	31½
104	N Y Ont & W	12½	11⅛	12¼	+ ⅜	12¼
66	NY Shipbldg (.10g)	7⅞	7⅛	7⅝	+ ½	7⅝
.10	N Y Shipbldg pf (7)	65	65	65	+ 1	65
45	Noranda Mines (1.10e)	24½	23⅝	24	+ ⅛	24
11	Norfolk & W (8)	143	141	143	+ 1	143
10	Norf & W pf (4)	77	77	77		70
2	Norfolk Sou	⅞	⅞	⅞		⅝
201	No Am Aviat	7⅞	7	7⅝	+ ¼	7⅝
227	North Am (8% f)	23¾	22⅛	23¾	+ ¾	23⅝
6	North Am pf (3)	39¼	38	39	+ ¼	38¼
232	Northern Pac	20⅝	18¾	20⅝	+ 1½	20⅛
.10	Northwest Tel (3)	28	28	28	— ⅛	28
	O					
83	Ohio Oil	8⅜	8	8⅜	— ⅜	8¼
10	Oliver Farm	2⅞	2¾	2⅞	+ ⅛	2¾
12	Oliver F pr pf	10⅝	10⅛	10⅝	— ⅛	10½
2	Omnibus	3¼	3¼	3¼	— ⅛	3
3	Oppenheim Coll	6	5⅝	6	+ ½	5¼
27	Otis Elev (.60)	15⅛	14⅜	14⅞	— ⅛	14⅞
2.10	Otis Elev pf (6)	96⅝	96½	96½	+ ⅝	96⅜
19	Otis Stl	3⅞	3⅜	3⅜	— ⅛	3⅜
4.90	Otis Stl pr pf	8½	8¼	8⅛	+ ¼	8
.10	Outlet (2)	30	30	30	+ 3	29
60	Owens-Ill Gl (2)	58¾	55	57½	+ ½	57⅛
	P					
72	Pac G & El (2)	24⅞	24	24	— ¼	24⅛
17	Pac Ltg (3)	30½	29¾	29¾	+ ¼	29¾
4.50	Pac Mills	15⅜	15	15⅜	+ ⅜	15¼
200	Packard Mot	3½	3⅛	3⅜	— ⅛	3¼
2	Param Publix ctf	⅜	⅜	⅜		⅜
1	Park & Til	7½	7½	7½	— ½	5½
14	Park Utah	2⅜	2⅛	2⅜		2⅛
2	Parmelee Trans	⅜	⅜	⅜		⅜
2	Pathe Exchange	½	½	½		⅜
3	Pathe Exchange A	2¼	2⅛	2⅛	— ¼	2⅛
25	Patino Min	11½	10⅞	11⅛	+ ⅛	10⅝
12	Penick & Ford (1)	44¾	44	44	— ¾	43⅝
63	Penney J C (1.20)	34⅝	33¼	34⅝	+ ⅝	34
1	Penney pf (6)	101	101	101	+ 3	100½
17	Penn Dix Cem	2¼	2	2¼	+ ¼	2⅛
527	Penn R R (½)	23⅜	21½	23⅜	+ 1⅞	23¼
4	Peoples Gas L & C (5)	56	55	55	— 1⅜	55
11	Peoria & East	2¾	1⅜	2¾	+ 1⅜	2½
11	Pere Marquette	12¾	9⅝	12⅝	+ 3¾	10¼
11	Pere Marq pf	11⅞	9⅞	11⅜	+ 2½	11¼
11.80	Pere M pr pf	15	12⅛	15	+ 2⅝	14½
5	Pet Milk	9	8½	8¾	+ ⅝	8¾
29	Petro Corp	8	7⅜	8	+ ⅛	8
73	Phelps Dodge	10¼	9⅝	9⅞	— ⅛	10
1	Phila Co pf (6)	50	50	50		
35	Phila R C & I	4½	4	4⅛		4⅜
3	Philip Morris (1)	10⅛	10⅛	10⅛	+ ⅛	10
121	Phillips Pet	8⅞	8¼	8⅝	+ ⅜	8⅝
.20	Phoenix Hos	5	5	5	+ ¾	4⅝
2	Pierce Oil	½	⅜	½		⅜
2	Pierce Pet					⅜
15	Pills Flour (.60)	19	18¼	18½		18½
3	Pitt & W Va	17½	14¼	17½	+ 2½	16
19	Pitt Coal	13⅝	12⅛	13⅜	+ ⅞	12¾
17	Pitt Coal pf	35	31	35	+ 5	34½
.20	Pitt Stl pf	25	25	25		25
.20	Pitt T Coal pf	7⅞	7⅞	7⅞	+ ⅞	6
2.10	Pitt United pf	34	33½	33½	— 1½	33
4	Pittston Co	1	1	1		⅞
7	Plymouth Oil	7½	7⅛	7⅛	— ½	7⅛
19	Poor & Co B	5	3⅞	5	+ 1	5
2	Porto R Am T A	4¼	4	4¼	+ ¼	3¾
16	Postal T & C pf	12½	11⅛	12¼	+ ¼	11⅞
2	Pressed Stl Car	1½	1½	1½		1⅜
29	Procter & Gam (1½)	37⅞	37⅛	37⅞	+ ⅛	37⅜
115	Pub Svc N J (2.80)	43¾	41½	43¾	+ 1½	43⅝
2	Pub Svc N J 8% pf (8)	111	109	111	+ 1½	108½
2	Pub Svc N J $5 pf (5)	74	73½	74	+ 2⅝	73
1	Pub Svc El & G $5 pf (5)	93	93	93	— 2½	
85	Pullman (3)	35⅛	34	35⅛	+ ¼	35
20	Pure Oil	4⅞	4½	4½	— ⅛	4½
.50	Pure Oil pf (2)	39⅞	39⅜	39⅜		39½
47	Purity Bak (1)	15¾	14½	15½		15⅜
	R					
393	Radio	7	6⅝	6¾	— ¼	6⅞
42	Radio pf B	16⅛	15	16	+ ⅛	15¼
1	Radio pf	23⅞	23⅞	23⅞	+ 1⅞	22½
29	Radio-Keith-Orph	2⅛	2⅛	2⅛		2⅛
.20	RR Sec Ill C Stk	10⅛	10	10⅛	+ 1⅛	9½
9	Raybestos-Man (.60)	11⅞	11⅝	11⅝	— ¼	11½
38	Reading Co (1)	40	35	39½	+ 5¼	39
1	Reading 1 pf (2)	29	29	29	+ 4	25½
4	Read 2 pf (2)	28½	28	28½	+ 1	28⅛
16	Real Silk	10½	10	10¼		10
23	Rem Rand	5	4¾	4¾	— ¼	4½
.10	Rem R 2 pf	16	16	16	+ 6	12
96	Reo Mot	4⅞	4⅜	4⅜		4⅜
250	Republic Stl	13⅝	12⅜	13¼	+ ⅛	13¼
24	Rep Stl cv pf	26½	25⅝	26½	— ½	26½
1	Revere C & Br	3	3	3	— 1	3
.10	Rev C & B pf	20	20	20		18
8	Reynolds Met (1)	10¾	10½	10½		10¼
1.10	Reynolds Tob (3)	60½	60	60	— ⅛	60
224	Rey Tob B (3)	40	39⅛	39⅞	— ⅛	39¾
4	Rich Oil Cal	⅝	½	½		½
1	Rossia Ins	3½	3½	3½	— ¼	3½
11	Royal Dutch	23¾	23⅛	23⅛	— ⅜	23½
1	Rutland pf	10⅞	10⅞	10⅞	+ ⅞	10½
	S					
81	Safeway Strs (3)	48¾	45⅝	48½	+ 2½	48¼
.70	Safe Strs 7% pf (7)	91⅛	91	91	+ ¾	91
.50	Safe Strs 6% pf (6)	85	85	85		84
83	St Jos Lead	16⅜	15½	15½	— ⅛	15½
9	St L-San F	1⅝	1¼	1⅜		1⅜
14	St L-San F pf	2	1⅝	2		2
4	Schulte Ret	1	1	1	— ¼	1
.10	Scott Paper (1.40)	35	35	35		32½
3	Seaboard Air	⅜	⅜	⅜		⅜
25	Seaboard Oil (¼b)	27¼	26¼	26½	— ¼	26½
299	Sears Roebuck	24⅜	23⅛	24	— ½	24
1	Second Nat Inv	2½	2½	2½		2½
3	Seneca Cop	⅜	⅜	⅜		⅜
100	Servel	3¼	2⅞	3¼	+ ⅛	3⅛
1	Sharon Stl H	5½	5½	5½		5
12	Sharp & Dohme	3⅝	3⅜	3½		3½
214	Shattuck (F G) (.24)	10⅝	8¾	9¼	+ ⅜	9¼
16	Shell Union	6⅜	5½	5⅞	— ¼	5⅝
33	Simmons	10	9¼	9⅝	— ⅛	9⅝
4	Simms Pet (¼)	7⅛	6¾	6¾	— ⅛	6¾
3	Skelly Oil	5⅛	4¾	4¾	— ⅛	4¾
1.90	Sloss-S Stl pf	23	21⅞	23		23
6	Snider Pack	2⅝	2½	2½	— ⅛	2⅜
1136	Socony-Vacuum	10½	8⅞	9	— 1⅜	9
82	So P R Sug (1.60)	30	29	29¼	— ½	29⅜
49	Sou Cal Ed (2)	20½	18⅝	20	— ½	20
704	Sou Pac	22½	20	22½	+ 1¾	22⅜
375	Sou Ry	15½	13¼	15¼	+ 1¼	15⅛
119	Sou Ry pf	19¾	17⅞	19¾	+ 1¼	19½
4	Sou Ry M & O ctf (4)	21¼	19½	21¼	+ 4⅜	19
.50	Spang Ch pf	21	21	21		22
2	Sparks-With	1⅜	1⅜	1⅜	— ¼	1⅜
2	Spencer Kell (.60)	11⅛	11⅛	11⅛		11
5	Spiegel May Stern	5	4½	5		5
90	Std Brands (1)	19	18½	18⅞	+ ⅛	18¾
1	Std Bran pf (7)	123	123	123	+ ½	123
1	Std Com Tob	1⅜	1¼	1⅜	+ ⅛	1¼
176	Std G & El	13¼	11	12½	+ 1⅛	12⅝
36	Std G & E pf (4)	18	16	17½	+ 1¼	17⅛
6	Std G & E $6 p pf (6)	28	27¼	27½	+ 2¼	27½
5	Std Invest	1⅜	1⅜	1⅜	+ ⅛	1⅛
1	Std Oil Ex pf (5)	97¼	97¼	97¼		95½
188	Std Oil Cal (2)	30¾	29	29¼	— 1⅛	29
1	Std Oil Kan	15⅛	15⅛	15⅛		15¼
193	Std Oil N J (1)	33⅜	32⅛	32⅜	— 1½	32⅛
1	Sterl Sec A	1⅜	1⅜	1⅜		1⅛
4	Sterl Sec pf	3½	3½	3½		3¼
2	Sterl S cv pf	23½	23½	23½		23⅝
9	Stewart-Warn	5½	5¼	5½	+ ¼	5¼
256	Stone & Web	10¼	9	9⅞	+ ⅛	9⅝
55	Studebaker	4¼	4	4		4
1.70	Studebak pf	20⅞	20	20		20
1	Sun Oil (1)	38⅝	38⅝	38⅝	+ ½	37½
1	Superheater (½)	10¼	10¼	10¼	+ ¼	10
9	Superior Oil	1⅛	1⅛	1⅛		1⅛
3	Superior Stl	5½	5½	5½		5¼
	T					
10	Telautograph (1)	11¼	10¾	11¼	+ 1½	10⅞
4	Tenn Corp	3⅝	3⅝	3⅝		3¼
1	Tex & Pac Ry	30	30	30	+ 9	30
185	Texas Corp (1)	16¼	14⅞	15¾	— 1⅛	15¾
140	Tex Gulf Sul (1)	26⅛	24¾	25⅝	— ⅜	25⅝
10	Tex Pac C & O	2¼	2¼	2¼		2⅛
47	Tex Pac L Tr	6⅞	6⅜	6½	— ⅛	6⅜
30	Thatcher	8⅜	7⅞	8¼		8⅜
1	The Fair	4⅞	4⅞	4⅞		5⅛
.50	The Fair pf	50	50	50		50
18	Thermoid	2⅜	2⅛	2⅛		2⅛
1	Third Ave	5⅝	5⅝	5⅝		5⅛
3	Thompson (J R) (1)	10	9½	10	+ 1	9
3	Thompson Prod	8	8	8		7⅜
96	Thompson-Star	2	1	1½	+ ½	1⅛
30	Tide Wat As	5	4¼	5		4⅞
2	Tide Wat As pf	36	36	36	— 1⅜	35½
24	Timk-Det Ax	3⅝	3⅜	3½		3¼
106	Timk Roll B (1)	23⅞	22⅛	23⅛	— ⅛	22½
30	Transamerica	5⅜	5⅛	5⅜		5⅜
4	Transue & Will	5¾	5½	5½		5¼
55	Tri-Cont Corp	5⅞	5½	5⅞		5⅜
2	Tri-Cont pf (6)	60	60	60		60
6	Trico Prod (2½)	26	25¼	25½		25
4	Truscon Steel	4½	4½	4½		4⅛
1	Twin City pf	9	9	9	+ 1½	8½
	U					
3	Ulen & Co	1¼	1¼	1¼		1¼
.10	Underwood-Ell pf (7)	90	90	90	+ 5¾	90
141	Union Carbide (1)	33⅞	32¼	33¾		33¾
23	Union Oil Calif (1)	13½	12¾	12¾	— ⅜	13
266	Union Pac (6)	82½	77¼	82¼	+ 4⅛	82
3	Union Pac pf (4)	65	64	65	+ ½	65
4	Union Tank Car (1.40)	15¼	15	15¼	— ¼	15¼
601	United Aircraft	28½	27¼	27⅝	— ⅛	27⅝
14	United Biscuit (1.60)	24	23⅝	24		24
1	United Biscuit pf (7)	99	92	99	+ 6	99
32	United Carbon	16¾	16¼	16½		16¼
461	United Corp (.40)	8¼	7⅞	7⅞		7¾
34	United Corp pf (3)	32⅜	31½	32		31½
1	United El Coal	2⅞	2⅞	2⅞	— ⅛	2⅝
47	United Fruit (2)	48½	47	47½	— ½	47⅛
186	United Gas Im (1.20)	18¼	17⅜	17⅞	+ ¼	17¾
2	United Gas Im pf (5)	86	86	86	+ 1	85
1	United Piece Dye	7¼	7¼	7¼		6½
13	U S & For Sec	6⅞	6½	6¾	+ ¼	6½
26	U S Freight	15	10	14¾	+ 4½	14
33	U S Gypsum (1)	35	33½	34½	+ ⅛	34½
3	U S Hoff Mach	3	3	3		3
39	U S Indust Alco	28	27	27	— 1⅜	26⅞
19	U S Leather	8	7½	8		7¾
7	U S Leather A	16	15¾	16		15⅝
65	U S Pipe (½)	12⅞	11⅞	12⅝	+ 1⅛	12¼
4	U S Pipe 1st pf (1.20)	15⅝	15⅛	15⅝	+ ⅛	15⅛
3	U S Real & Im	6	5½	5½	— ⅞	5¾
91	U S Rubber	8⅞	7⅞	8	— ½	8
18	U S Rubber 1st pf	14⅛	13⅝	13⅝	— ½	13½
70	U S Smelt & R (1)	39⅞	38⅛	38½	— 1½	38¼
736	U S Steel	47⅞	46⅛	47¾	+ ¼	47⅛
55	U S Steel pf (1g)	81	80	80⅜	+ ⅛	80⅛
9	U S Tobacco (4.40)	83¾	82	82	— 1½	81½
8	United Stores A	1⅛	1	1⅛		1
3	United Stores pf (3¼)	47½	47½	47½	— 1½	47½
11	Univ Leaf Tob (2)	32½	30⅞	32½	+ 1	32¼
.40	Univ Leaf pf (8)	102	102	102		102½
.10	Univ Pict 1st pf	11½	11½	11½	+ 1½	11½
.20	Univ P & R pf	7	7	7		7⅛
25	Util P & L A	3⅝	3½	3⅝	+ ⅛	3½
	V					
1	Vadsco	½	½	½		½
10	Van Raalte 1st pf	30	30	30	— 4½	16¼
44	Vanadium	17⅜	17	17½	— ½	17½
4	Va-Caro Chem	1½	1⅜	1½	+ ⅛	1⅜
1	Va-C Chem 7% pf	41⅛	41⅛	41⅛	— 1⅛	40½
.10	Va El & P $6 pf (6)	72	72	72	+ 1½	71
4.20	Vulcan Detin	28¾	27	28	— ½	28
	W					
4	Wabash Ry	2	2	2		1⅞
15	Wabash pf A	3	2½	3	+ ¾	2⅞
3	Waldorf Sys (1)	7⅞	7⅞	7⅞		7⅛
1	Walworth	1⅜	1⅜	1⅜	— ⅛	1⅛
2	Ward Bak A	4½	4½	4½	— ½	4
1	Ward Bak B	1¼	1¼	1¼	— ¼	1
2	Ward Bak pf (1)	16	16	16		14½
40	Warner Pict	2⅞	2¾	2⅞		2¾
2	Warner Quin	1	1	1	— ¼	⅝
13	Warren Bros	6¼	6	6	— ⅞	5⅞
.80	Warren Bro cv pf	12⅝	12	12⅝	+ ⅞	12
1	Warren Fdy & P	10½	10½	10½		11
16	Wesson Oil & S (½)	18⅛	17⅞	18⅛		18⅛
8	Wesson Oil & S pf (4)	50¾	50⅛	50¾	+ ⅛	50¼
.90	W Penn El A (7)	37	37	37	+ ⅜	36¼
2.80	W Penn El 7% pf (7)	42⅝	41⅜	42	+ 2	42
1.20	W Penn El 6% pf (6)	37	35½	37	+ 2	36
.20	W Penn P 7% pf (7)	95⅛	95	95	— 2	96
.10	W Penn P 6% pf (6)	86	86	86		85
2	West Dairy A	5⅜	4⅞	5⅜	+ ⅛	5
7	West Dairy B	2⅛	1¾	2⅛	+ ⅛	2
128	West Mary	9⅜	8	9⅜	+ 1⅜	9⅛
16	West Mary 2d pf	9⅛	8½	9½	+ 1⅜	9⅝
4	West Pac	2	1¾	2	+ ¼	1⅞
11	West Pac pf	4¼	3⅞	4⅛	+ ⅛	4
197	West Un Tel	37⅞	34⅝	37¼	+ ⅜	37⅛
30	Westingh Air (1)	22⅛	21⅛	22⅛	+ ⅛	22⅛
138	Westingh El & M	35⅞	34⅝	35⅜	+ ¼	35⅛
13	Weston El Inst	5⅝	5⅛	5⅝	+ ⅛	5¾
14	Westvaco Chl (.40)	12¼	11	12⅛	+ 1⅜	11⅞
3	Wheeling Stl	10⅝	10⅛	10⅛	— ⅝	10½
3	White Rk M Sp (2)	14⅞	14¾	14¾		14
1	White Sew Mach	1	1	1	+ ¼	⅞
2	Wilcox O & G	3¼	3¼	3¼	+ ¼	3¼
9	Wilson & Co	3	2⅝	2¾	+ ⅛	2¾
3	Wilson A	9	8	8	— 1	8
8	Wilson pf	30¼	30¼	30¼	— ¼	30
449	Woolworth (2.40)	35⅞	33⅝	35¼	+ 1⅜	35¼
8	Worth P & M	17½	16¾	17⅛	— ¾	17
.20	Wright Aero	10⅝	10	10	+ ⅝	7¼
10	Wrigley Jr. (3)	45⅞	44½	45¼	+ ⅛	45
	Y					
1	Yale & Towne (.60)	13⅛	13⅛	13⅛	+ ⅛	13
26	Yell Trk & C	4⅜	4⅛	4⅛	— ⅛	4¼
5	Young S & W	8	7½	8	+ ⅛	8
83	Youngstown Sheet & Tube	20	18¾	19⅝	+ ⅛	19¼
	Z					
8	Zonite Prod	5⅛	5⅛	5⅛		5⅛

XD—Ex-dividend. EX—First sale since ex-dividend date or dates. XR—Ex-rights. (a) Plus extras. (b) Including extras. (d) Payable in scrip. (e) Paid last year. (f) Payable in stock. (g) Paid so far this year. (h) Cash or stock. (k) Accumulated dividend paid this year. (m) Also extra cash or stock dividend paid since January 1.

MONEY MARKETS

FOREIGN EXCHANGE.

New York, May 2 (A.P.).—Foreign exchange easy. Great Britain in dollars, others in cents.

Great Britain—Demand, 3.89⅜; cables, 3.89½; 60-day bills, 3.88½.
France—Demand, 4.61½; cables, 4.61¾.
Italy—Demand, 6.06¾; cables, 6.07.
Belgium—Demand, 16.49½.
Germany—Demand, 27.39½.
Holland—Demand, 47.09½.
Norway—Demand, 19.99½.
Sweden—Demand, 20.19½.
Denmark—Demand, 17.44½.
Switzerland—Demand, 22.69½.
Spain—Demand, 10.04½.
*Portugal—Demand, 3.57.
*Greece—Demand, 0.62¼.
*Poland—Demand, 12.25.
*Czechoslovakia—Demand, 3.54¾.
*Jugoslavia—Demand, 1.49½.
*Austria—Demand, 14.36½.
*Roumania—Demand, 0.61½.
*Argentina—Demand, 28.52½.
*Brazil—Demand, 7.59.
Tokyo—Demand, 24.00.
Shanghai—Demand, 25.20.
Hongkong—Demand, 27.25.
Mexico City (silver peso)—Demand, 29.50.
Montreal in New York—Demand, 87.50.
New York in Montreal—Demand, 114.25.
*Nominal.

NEW YORK.

Call money, steady; 1 per cent all day. Time loans, steady; 30-60 days, 1; 4-6 months, 1@1¼ per cent. Prime commercial paper, 2. Bankers' acceptances unchanged.

LONDON.

Money, ⅜ per cent. Discount rates, short bills, ½; three-month bills, ½@⅝ per cent.
Bar silver easy, ¼ lower at 20¼d.

PARIS.

Three per cent rentes, 66 francs 40 centimes; 4½ per cent rentes, 86.75. Exchange on London, 84.90. The dollar was quoted at 21.76.

TREASURY CERTIFICATES.

(Reported by Chas. D. Barney & Co.)

Rate.	Maturity.	Bid.	Offer.
1½	June 15, 1933	100 5-32	100 7-32
4	Aug. 15, 1933	101 1-32	101 3-32
1¾	Sept. 15, 1933	100 8-32	100 10-32
4¼	Dec. 15, 1933	102 8-32	102 10-32
¾	Dec. 15, 1933	100 2-32	100 4-32
3	May 2, 1934	102	102 4-32
2⅝	Aug. 1, 1934	100 30-32	101 2-32
3	June 15, 1935	101 28-32	102
2⅞	Apr. 15, 1936	99 29-32	100
3¼	Aug. 1, 1936	101 4-32	101 8-32
2¾	Dec. 15, 1936	99 20-32	99 26-32
3	Apr. 15, 1937	100	100 4-32
3¼	Sept. 15, 1937	100 18-32	100 24-32
2⅝	Feb. 1, 1938	98 16-32	98 24-32

INVESTMENT TRUSTS.

(Quotations furnished by Waggaman, Brawner & Co., Inc.)

	Bid.	Ask.
American Bankstocks Corp.	1.17	1.37
Bullock Fund	11	12
Corp Tr Shs AA & Accum Ser.	1.83	1.93
Corp Tr Shs, Old Ser.	1.82	
Cumulative Trust Shs	3.30	
Diversified Tr Shs, Ser C	2.55	2.75
Dividend Shs, Inc.	1.14	1.21
Incorporated Investors	14⅛	15⅛
Independence Trust Shs	1.75	2.05
Industrial & Power Shs	11	12
Nationwide Ser B	2.81	2.91
Nationwide Voting	8⅝	9⅛
N Y Bank Trust Shs	2⅝	3⅛
North Amer Bond Trust Cert.	72⅝	75⅛
Nor Amer Tr Shs Ser 1953	1.60	
Nor Amer Tr Shs, Ser 1955-56	2.09	2.32
Spencer Trask Fund, Inc.	12⅛	13
Super Cor of Am Ser AA & BB	1.80	1.98
Super Corp of Amer Se C	5.00	5.45
Super Corp of Amer Ser D	4.90	5.35
Trustee New York Bank Shs	1.30	1.45
U. S. E. L. P. S. Voting	.94	1.01
U. S. E. L. P. S. Ser. B	2.23	2.33

REDUCED BRIEF PRICES
BYRON S. ADAMS
"I Never Disappoint"

PRINTING
OF QUALITY
WITH SERVICE
AT LOW PRICES
Franklin J. FREA Inc.
Phone National 4040
1326 Eye St. N.W.

COTTON PRICES RISE ON TRADE'S BUYING

July Sells at 8.23, With the General Market Up 1 to 5 Points.

New York, May 2 (A.P.).—Moderate reactions in cotton today were followed by further trade and commission house buying. July contracts, after selling off to 8.03, or about 17 points net lower, rallied to 8.27, or back to yesterday's high price, and closed at 8.23. The general market closed very steady at net advances of 1 to 5 points.

Active months sold about 14 to 18 points net lower during the early trading under Southern selling and liquidation promoted by easy Liverpool cables and talk of a weaker technical position following the rapid advances of the past few days. The decline to 7.95 for May and 8.25 for October, however, brought in fresh buying orders and the market steadied during the middle of the day in sympathy with the rallies from early declines in stock and grain markets.

Covering and Rebuying.

There was covering or rebuying by early sellers as well as a continued trade and commission house demand on the late advance to 8.00 for May and 8.50 for October. Closing quotations were a few points off from the best under realizing.

Much of the early selling was attributed to a disposition to take profits following recent advances or pending the further development of farm relief policies.

There may have been a little selling on reports of increased fertilizer sales in the South during April, as compared with last year, or a private report pointing to an increase of 8 per cent in acreage intentions. Liverpool cables reported reactionary tone in that market under local and continental profit taking. Exports today, 15,029, making 6,609,528 so far this season. Port receipts, 20,919. U. S. port stocks, 4,216,578.

Futures Price Range.

	Open.	High	Low.	Last
May	8.02	8.10	7.95	8.10
July	8.07	8.27	8.03	8.23-25
Oct.	8.31	8.50	8.25	8.46-48
Dec.	8.47	8.65	8.40	8.62-63
Jan.	8.56	8.72	8.50	8.70
March	8.68	8.87	8.65	8.85-87

Cottonseed Oil.

Bleachable cottonseed oil closed at 6 to 8 points net decline under liquidation and scattered commission house selling, with demand light. The steadiness of cotton, grains and lard was ignored. Sales were 35 contracts. Bleachable spot and May closed 4.70; July, 4.97; September, 4.94; December, 5.05.

CHICAGO STOCKS.

(Furnished by W. B. Hibbs & Co.)

Yellow Taxi	10	10¾
Thompson	9⅞	10½
Wahl	¼	½
Butler Bros	3⅜	3⅝
Nat'l Leather	¾	1
Swift	16	16⅛
Swift International	23⅛	23¼
Libby McNeill & Libby	3⅜	3⅝
Midwest Oil	⅛	¼
City Con com	....	⅛
City Con pf	1	3
Edison	56½	56⅝
Public Service $100 par	21¼	24
Public Service no par	23	24
Quaker common	103½	104
Quaker pf	110	112
Bendix	13¼	13⅜
Borg Warner	12	12⅛
Ill Brick	3¼	4⅛
U. S. Gypsum	34	35
Great Lakes Dock & Dredge	12⅛	12½
Cons com	⅜	⅝
Cons pf	....	1½
Electric Household	6¾	7⅝
McCord	2	4

WASHINGTON PRODUCE

(U. S. Bureau of Agricultural Economics.)

EGGS—Market about steady on nearby miscellaneous grades and firm on Government-graded eggs. Current receipts, 12 @12½; hennery, whites, 13@13½; Government graded and dated eggs: U. S. extras, large, 17@19; U. S. extras, mediums, 14@16; U. S. standards, large, 15 @17.

LIVE POULTRY — Market continues barely steady, with Plymouth Rock broilers about 1c lower. Fowl: Colored, 12@13; Leghorns, 9@11; old roosters, 6@7. Broilers and fryers: Colored and Rocks, 15@24; Leghorns, 17@20. Turkeys: Hens, 12 @15; toms, 9@11.

FRUITS.

STRAWBERRIES — Market weaker; North Carolina, 32-quart crates, various varieties, 1.75@2.50, mostly 2.00; fair condition, 1.25@1.50 per crate; supplies not cleaning up.

APPLES—Bushel baskets: Supplies, moderate: market, steady. Maryland and Virginia, Staymans, U. S. No. 1, 2¼ inches minimum, 75@90; U. S. No. 1, 2½ inches minimum, 1.15@1.25; U. S. No. 1, 2¾ inches minimum, 1.35@1.40; Delicious, U. S. No. 1, 2¼ inches minimum, 1.00@1.25; U. S. No. 1, 2½ inches minimum, 1.25@1.50; Ben Davis, U. S. No. 1, 2¼ inches minimum, 65@75; U. S. No. 1, 2½ inches minimum, 75@85; overripe, all sizes, 40@50; Yorks, U. S. No. 1, 2¼ inches minimum, 90@1.00; U. S. No. 1, 2½ inches minimum, 1.15@1.25; wasty, all sizes, 50@75; Winesaps, U. S. No. 1, 2¼ inches minimum, 1.00@1.25; U. S. No. 1, 2½ inches minimum, 1.25@1.35; unclassified, 2¼ inches minimum, 90@1.00; unclassified, 2½ inches minimum, 1.00@1.15; unclassified, 2 inches minimum, 65@75; yellow Newtowns, U. S. No. 1, 2¼ inches minimum, 90@1.00; U. S. No. 1, 2½ inches minimum, 1.25.

VEGETABLES.

SWEET POTATOES — Market, steady. North Carolina, bushel baskets, Puerto Ricans, U. S. No. 1, 50@60.

SNAP BEANS—Market, weak. Florida, bushel hampers, green, flat type, 1.50@1.75.

CUCUMBERS—Market, steady. Florida, bushel baskets, U. S. No. 1, 3.00@3.50; U. S. No. 2, 2.50.

SQUASH — Market, steady. Florida, bushel hampers, white, wrapped, 1.25@1.50.

CAULIFLOWER—Market, steady. California, pony crates, 1.75.

PEAS—Market, steady. South Carolina, bushel hampers, 1.25@1.50; California, bushel hampers, Telephones, 1.75.

PEPPERS—Florida, 1½-bushel crates, green, 1.25@1.50; poorer lower.

BEETS—Market, steady. Texas, half lettuce crates, bunched, 1.25; South Carolina, mixed car crates, 3 dozen, 1.00@1.25.

TOMATOES—Florida, wide range in quality and condition, lug boxes, ripes and turning, wrapped, 6x6 and larger, 2.50@2.75; fair condition, 2.00@2.25; poor condition, 1.00@1.50.

CARROTS—Market, steady. Texas, half lettuce crates, bunched, 1.25.

TURNIPS—Market, weak. North Caroline, 2 per bunch.

ASPARAGUS—Market, weaker. South Carolina, pyramid crates, dozen bunches, extra colossal, 2.00@2.25; colossal, 1.50 @2.00; fancy, 1.25@1.75; choice, 75@1.00; Delaware, truck receipts, pyramid crates, dozen bunches, large size, 2.00; small size, 1.00@1.25.

CABBAGE—Market, weaker. South Carolina, 1½-bushel hampers, pointed type, large size, 1.50@1.75; small size, 1.25.

CELERY—Market, steady. Florida, 10-inch crates, individually washed and precooled, 4-6 dozen, 2.00@2.25.

LETTUCE — Western stock: Arizona, Western crates, Iceberg type, 5 dozen, 2.50 @3.00.

ONIONS—Old stock: Market, steady. Michigan and Ohio, 50-lb. sacks, yellows, U. S. No. 1, sprouted, 25@50. New stock: Market, steady. Texas, 50-lb. sacks, Yellow Bermudas, U. S. commercial, 1.25.

POTATOES—Old stock: Market, steady. New York, 100-lb. sacks, round whites, U. S. No. 1, 1.10@1.15; Maine, 100-lb. sacks, Green Mountains, U. S. No. 1, 1.25. New stock: Market, dull. Florida, double-head barrels, Spaulding Rose, U. S. No. 1, 3.75; few 4.00.

TURNIP GREENS—Market, steady. Virginia, bushel baskets, 35@40.

KALE—Market, weak. Maryland, bushel baskets, 25@35, according to quality and condition.

SPINACH—Market, about steady. Virginia, bushel baskets, 40@50.

HANOVER SALAD—Market, steady. Virginia, bushel baskets, 30@35.

SPRING ONIONS—Nearby sections, 50 per 100 bunches.

OYSTER PLANT—Nearby section, 4 per bunch.

RADISHES—Market, dull. North Carolina, bushel hampers, bunched, 1.00@1.10; nearby sections, bunches, 1@2 per bunch, according to quality.

RHUBARB—Nearby sections, 3@3½ per bunch, according to quality.

NEW YORK BOND MARKET TRANSACTIONS

Total bond sales—Today, $16,026,000; previous day, $16,326,000; week ago, $14,-122,000; year ago, $11,436,000; two years ago, $8,835,000; January 1 to date, $989,-250,000; year ago, $1,032,432,000; two years ago, $958,490,000.

UNITED STATES GOVERNMENT BONDS.
(Sales in $1,000. Dollars and 32ds.)

Sales		High	Low	Last
92	Lib 3½ '32-47	100.31	100.27	100.31
146	L 1st 4¼ '32-47	101.31	101.26	101.29
203	L 4th 4¼ '33-38	102.15	102.11	102.14
12	L 4th 4¼r '33-38	102.12	102.1	102.12
182	Tsy 4¼ '47-52	107.17	107.3	107.17
134	Tsy 4 '44-54	104.11	103.29	104.8
164	Tsy 3¾ '46-56	102.8	101.30	102.8
61	Tsy 3⅜ '40-43Jn	100.14	100.6	100.14
345	Tsy 3⅜ '43-47	100.6	100	100.4
2	Tsy 3⅜ r '43-47	100	100	100
97	Tsy 3⅜ '41-43M	100.12	100.5	100.12
470	Tsy 3⅛ '46-49	98	97.12	97.25
305	Tsy 3 '51-55	96.21	95.29	96.20

CORPORATION BONDS.

Sales		High	Low	Last
	A			
44	Alleghany 5 '44	37	34½	37
80	Am & Fgn P 5 2030	39⅞	38½	38¾
7	Am I G C 5½ '49	74	73⅝	74
1	Am Internat 5½ '49	75	75	75
6	Am Metal 5½ '34	78	77½	78
26	Am Smelt 5 '47	92⅛	91⅝	92
10	Am Sug Ref 6 '37	103½	103	103
37	Am T&T 5½ '43	102	101⅛	101⅝
47	Am T&T 5 '60	97¾	97	97¼
12	Am T&T cvt 4½ '39	100⅛	100	100⅛
1	Am Type Fdrs 6 '40	52	52	52
14	Am WW&El 5 '34	80	77	80
3	Arm 4½ '39	81	81	81
48	AT & SF 4 '95	87	85½	86
11	A C Line 1st 4 '52	71	71	71
6	Atl Refin 5 '37	99	98¾	98¾
	B			
45	B & O rfg 6 '95	57	54⅞	56½
17	B & O rfg 5 '95	50	49½	50
5	B & O 4½ '33	83½	82	83½
6	B & O gold 4 '48	76½	76½	76½
8	Bell T Pa 5 B '48	103⅝	102½	103
15	Boston & Me 5 '67	61½	61	61½
14	Bklyn Ed 5 '52 E	102	101⅝	102
37	Bklyn M T 6 '68	89¼	88½	88½
3	Bklyn U G 1st 5 '45	103½	103½	103½
4	Buf Gen El 4½ '81B	97½	97½	97½
5	B R & P 4½ '57	47	46	47
	C			
2	Can Nat Ry 4½ '57	85½	85⅜	85⅜
22	Can Nor 7 '40	98¾	98¼	98¾
1	Can Pac 4½ '60	63½	63½	63½
50	Can Pac 4 perp	61	58½	60½
4	Cent Ill E&G 5 '51	52½	52	52½
16	Cent Pac 5 '60	56	55¼	56
12	Cent Pac 1 gtd 4 '49	69¾	68¾	69¾
13	Certain-teed 5½ '48	38	37	38
84	Ches Corp 5 '47	79½	76¾	79½
2	C & O gen 4½ '92	93½	93	93
6	C B & Q 4½ '77	74½	73	74½
72	Chi & E Ill 5 '51	8	7½	8
26	Chi Gt West 4 '59	32¾	31½	32¾
124	CM&SPPac 5 '75	21	19½	21
375	CMSP&P adj 5 2000	7½	6⅛	7⅜
254	Chi&NW cv 4¾ '49	16½	14¼	16½
70	CRI&P cvt 4½ '60	14½	13	14½
41	CRI&P rfg 4 '34	28¼	26¼	28¼
38	Chile Cop 5 '47	44	41½	44
1	Cinn Gas&El 4 '68	91¼	91¼	91¼
7	Clev Un Ter 4½ '77C	58½	58	58½
2	Colon Oil 6 '38	32	32	32
10	Col G&E 5 '52May	77	76⅛	77
2	Coml Inv Tr 5½ '49	101½	100¾	101½
39	Con Gas NY 5½ '45	101½	100¾	101½
5	Corn Prod 5 '34	101⅝	101¼	101⅝
7	Cuba No Rys 5½ '42	21½	21½	21½
24	Cuba Cane Pr 6 '50	5	4½	4½
	D			
15	Del & Hud rfg 4 '43	75	74½	75
33	D & R G 4 '36	38½	35⅞	38½
1	Det Ed 4½ '61D	83½	83½	83½
26	Dodge Br deb 6 '40	86	85	85½
9	Duque Lt 4½ '67 A	100	98½	98½
	E			
62	Erie rf 5 '67	37½	35½	37½
12	Erie gen lien 4 '96	56½	56	56
	G			
15	Gen Cable 5½ '47	49	48	49
4	Gen Petrol 5 '40	102⅝	102½	102½
22	Gen St C 5½ '49	61	60	61
10	Gen Th Eq 6 '40	2	2	2
2	Goodr B F 6½ '47	80	80	80
20	Goodyr T & R 5 '57	86¼	85½	85½
26	Gr Tk Ry C 6 '36	95½	93¾	95⅝
121	Gt Nor Ry 7 '36 A	63	59	63
18	Gt Nor Ry 5½ '52B	52¾	49	51
19	Gt Nor 4½ '77 E	47	45½	47
	H			
18	Hudson C 5 '62 A	33	33	33
3	H & M rfg 5 '57A	80	80	80
18	H & M adj inc5 '57	49	47¾	48
30	Hum Oil & R 5 '37	102½	101½	101½
	I			
19	Illinois Bell T 5 '56	102½	102	102½
67	Ill Cen 4¾ '66	43	40¾	43
52	IC&CSL&NO 5 '63A	53	52	53
6	Inland St 4½ '78A	81¾	81¼	81¾
8	Interb R Tr 7 '32	63	62½	63
41	Inter R T rfg 5 '66	56	55½	56
20	Int Cement 5 '48	67¼	66¾	66½
42	Int Gt N adj 6 '52	9⅝	9	9½
14	Int Hydro El 6 '44	34⅞	34½	34¾
13	Int Pap cvt 5 '47 A	45	43	45
83	Int T&T cvt 4½ '39	40½	39¼	39½
109	Int T&T deb 5 '55	39½	38¼	38¾
	K			
12	K C P & L 4½ '61	97¾	97⅝	97¾
30	K C South 5 '50	56	54	56
5	K C Term 4 '60	86¼	85	85
7	Kans G & E 4½ '80	78¼	77	77½
	L			
3	Lac Gas 5½ '53	54	52	52
67	Lautaro Nitra 6 '54	6	5½	6
4	Liggett & M 5 '51	105⅝	105⅝	105⅝
12	Loew's Inc 6 '41	67⅞	67	67¼
3	Lorillard Co 5 '51	93½	93	93
7	L & N unified 4 '40	88	88	88
	M			
1	Manhat Ry 4 '90	33	33	33
35	McKess&R 5½ '50	35	34⅛	34¾
4	Midvale St cvt 5 '36	89½	89	89½
7	MilElRy&Lt 5 '61B	68¼	68¼	68¼
1	MSP&SSM c 4 '38	33½	33½	33½
10	M-K-Tex 1st 4 '90	71	70½	71
65	Mo Pac cvt 5½ '49	8¼	7¼	8
75	Mo Pac 5 '77 F	29¼	28¼	29¼
46	Mo Pac gen 4 '75	10¾	10¼	10½
31	Mo Pac 1st 5 '81	29¼	28¼	29¼
3	Mont P rfg 5 '43A	71⅞	70	70
	N			
69	Nat Dairy 5¼ '48	84	82¾	84
44	Nat Steel 5 '56	85¼	84	84
16	N Eng T&T 5 '52	102¼	102	102
4	N O T & M 5½ '54	21	21	21
203	NYC rf&imp 5 2013	53½	49¾	53½
10	NYC con 4 '98	64	63	64
16	NY C&StL 4½ '78C	19½	18¾	19½
30	NY Edis rfg 6½ '41	108¼	107	107½
2	NY G EH&P 5 '48	105½	105½	105½
25	NYNH&H cv d 6 '48	68	66	67½
34	NHNH&H 1st&rf 4½	53½	52¼	53¼
34	NYT gen 4½ '39	101½	100⅜	100⅝
21	NYW&B 4½ '46	40	39	39⅝
15	Niag Shares 5½ '50	62¾	61	61
16	N & W con 4 '96	92½	92¼	92½
19	Nor Am Co 5 '61	70	68¾	69¼
12	Nor Am Ed 5½ '63	70	68	69
10	Nor Am Ed 5 '69 C	63	62½	63
54	Nor Pac 6 2047B	71¾	70¼	71¾
40	Nor Pac pr in 4 '97	75½	73⅝	75½
9	Nor St Pow 5 '41 A	92	90½	90½
	O			
34	Ore-Wash RR&N 4	79½	78½	79
5	Otis Steel 6 '41	23	23	23
	P			
15	Pac G & E 5 '42	100	99⅞	100
7	Pac T & T 5 '37	102½	102⅜	102½
5	Para Publix 5½ '50	8	7½	7½
3	Penn Dix 6 '41 A	44⅞	44⅞	44⅞
34	Penn P&L 4½ '81	78⅜	78⅛	78⅜
18	Penn RR gen 4½ '65	80¾	79	79½
42	Penn RR 4½ '70 D	71½	70	70⅞
10	Peo GL&C of Chi 5	92¼	90	92¼
77	Phila Co 5 '67	69⅞	68¼	68¼
21	Phil R C & I 6 '49	44½	43¾	44
32	Phillips Pet 5¼ '39	75	74½	75
14	Portl G E 4½ '60	52¾	52	52
107	Postal T & C 5 '53	34	33	33
2	Pub S E&G 4½ '67	99	99	99
20	Pure Oil 5½ '37	75	73¼	75
	R			
15	Rem Rand 5½ '47	57	55½	56
	S			
40	SLIM&S4R&Gdiv'33	43⅞	42¼	43
16	St L S F 4½ '78	16⅝	15	15½
42	St L S F 4 '50 A	17½	17	17
20	Seab A L con 6 '45	6½	6⅛	6⅛
5	Shell P L 5 '52	77	77	77
6	Shell Un 5 '49 ww	73¼	72½	73¼
2	Sinc C Oil col 7 '37	98	97½	98
10	Skelly Oil 5½ '39	70	69½	70
13	So Bell T & T 5 '41	101	100¼	100¼
31	Sou Pac 4½ '68	48½	47¼	47⅞
42	SoPac 4½ '69 ww	50	47⅞	50
29	So Pac col tr 4 '49	49¾	48½	49¾
2	South Ry con 5 '94	71	71	71
95	South Ry gen 4 '56	38¼	36½	38¼
18	SW Bell Tel 5 '54	102	101⅝	102
34	St Oil N J deb 5 '46	102¼	101¾	101¾
29	St Oil N Y 4½ '51	93½	92¾	93½
29	Studebaker 6 '42	34	32¾	34
	T			
15	Ten El Pw rfg6'47A	78	77	77
23	Tex Corp 5 cvt '44	87	86	86½
67	Tob Pr NJ 6½ 2022	95¼	94	94¼
26	Un Pac 4½ '67	80	79¼	79⅞
29	Un Pac 1st 4 '47	93¼	92½	93¼
38	Unit Drug 5 '53	61½	60	61
32	U S Rub 5 '47	48½	46¾	47¾
17	Utah Pow&L 5 '44	62	61½	61¾
21	Util P&L 5 '59 ww	20	19	19
	V			
6	Vanadium 5 '41	52	51½	52
	W			
17	WarnerBros P 6 '39	24	23½	23¾
24	Western El 5 '44	90	89	90
7	West Md 4 '52	60⅞	60	60
19	West Pac 1st 5 '46	29½	28¼	29
17	Western Un 5 '51	59¾	58½	59¾
43	Western Un 5 '60	59½	58⅝	59
6	Wheel St 4½ '53 B	57½	56¾	56¾
6	Wilson&Co 1st 6 '41	89¾	89½	89¾
	Y			
19	Youngst S&T 5 '78	70¼	68	70¼
	FOREIGN BONDS.			
16	Abitibi P&P 5 '53	14½	14	14
6	Akershus 5 '63	70	70	70
18	Argentine 6 '57 A	59⅜	58¼	58¾
13	Arg 6 sf '59 June	59	58¼	58¾
6	Arg 6 '61 Feb	58⅝	58⅜	58⅝
10	Arg 6 '61 May	58½	58⅛	58½
96	Australia 5 '55	82¼	80½	81½
29	Australia 4½ '56	77	76¼	76⅞
9	Austria gtd 7 '43	88½	88½	88½
9	Batavian P 4½ '42	95	94¾	95
40	Belgium 7 '56	107½	105	107½
65	Belgium 6 '55	95¼	94⅝	95
29	Berlin Cit El 6½ '51	48¾	47½	47½
8	Bolivia 8 '47	7	6½	6½
4	Bordeaux 6 '34	84½	84½	84½
2	Brazil 8 '41	24½	24½	24½
6	Brazil 6½ '26-57	23	22½	22½
3	Brazil 6½ '27-57	22¾	22½	22¾
193	British 5½ '37	106⅞	106	106
4	Budapest 6 '27-62	30¼	30¼	30¼
2	Buenos A 6 '61	34½	34½	34½
3	Bulgaria 7½ '68	23	23	23
70	Canada 5 '52	93	91¾	93
26	Canada 4 '60	82½	81½	82½
11	Chile M Bk 6¾ '61	12¾	11⅞	12¾
25	Chile 6 '60	8¼	7⅞	7⅞
2	Chile 6 '61	8½	8	8
33	Colomb 6 '61 Oct	29	28½	28½
2	Czecho 8 '51	92½	92½	92½
10	Denmark 4½ '62	74½	72½	72½
3	Deutsche B 6 ctf st	76⅞	76¾	76¾
1	Duke Price P 6 '66	53¾	53¾	53¾
4	Finland 5½ '58	57	56	57
43	French 7½ '41	131½	131	131½
12	French 7 '49	128	127½	127½
44	Ger C Ag B 6 Apr	50⅞	49	50
31	Ger C Ag B 6 Oct	40	38¼	39
203	Ger Govt Int 5½'65	44	43	43½
114	Ger Rep 7 '49	62¾	61¼	62½
20	Ger Gen El 6 '48	31½	29⅞	29⅞
9	Gt C El P Jap 7 '44	52	51	51
1	Hun Munic 7½ '45	21	21	21
3	Ilseder Steel 6 '48	33⅜	33⅜	33⅜
15	Ital Pub Util 7 '52	90½	90	90½
74	Italy 7 '51	100	99½	100
65	Japan 6½ '54	65¾	65	65¾
59	Marseilles 6 '34	115	113½	114½
16	Met Wat 5½ '50	75½	73½	75
27	Milan City 6½ '52	87	86	87
26	M Geraes 6½ '59	105¼	104½	105½
1	New South W 5 '57	77	77	77
15	N Ger Lloyd 6 '47	37⅞	36½	36½
6	Norway 6 '44	58¼	58	58¼
2	Norway 5 '63	82¾	82¾	82¾
3	Norwg Hy El 5½ '57	73½	73¼	73½
2	Orient D Ltd 5½ '58	35	35	35
3	Panama 5 '63 A	31½	30⅞	31½
20	Par Orl RR 5½ '68	104½	104½	104½
9	Peru 1st 6 '60	5¾	5½	5¾
14	Poland 8 '50	67	64	67
10	Poland 7 '47	58	58	58
10	Prussia 6 '52	36⅞	36	36
1	Queensland 6 '47	83	83	83
14	Rhine W 6 '55 ww	38	38	38
9	Rio de Jan 6½ '53	15	14⅞	15
9	Rome 6½ '52	89	88½	89
24	Royal Dutch 4 '45	90⅛	89¼	89¼
21	Sao Paulo St 7 '40	58	57⅞	58
39	Sax P W 7 '45	44	43⅝	43¾
2	Sax P W 6½ '51	40½	40¼	40¼
1	Serbs Cts Slov 7 '62	15	15	15
5	Siem & H 6½ '51	62	60½	62
4	Sweden 5½ '54	94½	94½	94½
20	Swiss 5½ '46	110	109½	109½
15	Sydney 5½ '55	76	73	76
3	Tokyo City 5½ '61	48½	48	48
7	Tokyo El Lt 6 '53	44	43	43½
4	Uligawa El Pw 7 '45	55½	54½	54⅞
24	Un Stl Wks 6½'51A	37½	36¼	36½
13	Uruguay 6 '60	25½	25	25½
1	Vienna City 6 '52	58¼	58¼	58¼
28	Westph U E P 6 '53	33	30	30
3	Yokohama 6 '61	52	52	52

NEW YORK CURB MARKET TRANSACTIONS

Total stock sales today, 387,000 shares. Year ago, 103,125 shares. Total bond sales today, $3,800,000. Year ago, $3,069,-000.

Sales in Hundreds.		High	Low	Close
	A			
1	†Air Invest vtc	1½	1½	1½
1	†Air Invest cv pf	10¼	10¼	10¼
1	Allied Mills	4⅝	4⅝	4⅝
11.50	Alum Co Am	59	57¼	58¼
6	Alum C A pf (1½)	53	52	52¼
2	Alum Ltd	29⅛	29	29⅛
.48	Alum Ltd C war	4	4	4
.15	Alum Ltd D war	6	6	6
2	†Am Beverage	2⅞	2⅞	2⅞
3	Am Capital B	1	⅞	1
8	†Am C P&LB (.15g)	3⅞	3⅝	3⅞
40	Am Cyan B	8½	8	8½
1	†Am Dept St	⅛	⅛	⅛
6	Am & F P war	7	6¾	6¾
10	Am Founders	⅞	⅞	⅞
136	Am G & E (1a)	26¾	24¾	26⅛
2	Am G&E pf (6)	75	75	75
11	Am Invest	3⅜	3⅛	3⅜
1	Am Invest war	⅝	⅝	⅝
44	Am L & T (2)	14¾	13	14¼
92	Am Sup Power	4	3¾	3⅞
1	Am Sup P 1 pf (6)	58½	58½	58½
5	Am Sup P pf	20⅞	20¾	20⅞
1	Anch Post F	1½	1½	1½
2	†Arctur Rad Tube	¾	¾	¾
3	Ark Nat Gas	1⅝	1⅜	1⅜
8	Ark Nat Gas A	1⅝	1¼	1⅜
2	Ast Met Wks	⅞	⅞	⅞
2	As El Ind (.092g)	2⅞	2⅞	2⅞
25	†As G&E L A	1½	1½	1½
3	As G & E	1⅞	1¾	1⅞
134	Atlas Corp	11	10½	11
3	Atlas Corp pf A (3)	41½	40⅞	41½
13	Atlas Corp war	4	3⅞	3½
1	†Auto V Mach	1⅞	1⅞	1⅞
1	†Axton P A (3.20)	45	44	45
	B			
.75	Bell Tel Can (6)	76	75	76
2	†Ben Ind L (1⅛)	10	9½	10
3	†Blue Ridge	2⅞	2¾	2⅞
7	†Blue R cv pf (3h)	26½	25⅝	25⅝
1	†Bourjois	3	3	3
1	Borne Scrymser	6	6	6
1	Braz T & L	9¼	9¼	9¼
1	Bridgeport Mach	⅛	⅛	⅛
1	†Brillo Mfg (.60)	10	10	10
1	†Bright Star El B	⅜	⅜	⅜
1	Buckeye P L (3)	30	30	30
1	Buf N&EP pf (1.60)	17½	17½	17½
1.25	Bunk Hill & S vtc	26¼	24	24
4	Burma Ltd (.15g)	2¼	2¼	2¼
2	Butler Bros	3½	3⅜	3½
	C			
72	Can Marc Wire	2	1⅞	1⅞
1	Carib Syn	⅜	⅜	⅜
1	Carnation	10⅛	10⅛	10⅛
1	Carrier Corp	6	6	6
3.75	Celanese 1st pf	54¾	53	53
16	Cen St El	2½	2⅜	2⅜
1	†Centrif Pi (.40)	3¼	3¼	3¼
1	Chic Corp	2⅛	2⅛	2⅛
1	Chic Corp cv pf (1)	22	22	22
.60	Childs pf	16	15¼	16
99	Cities Service	2¾	2½	2¾
7	Cities Service pf	14½	13½	14⅛
.20	Cit Serv B B pf	10	9	10
1	Claude Neon Lts	½	½	½
1	Cleve El Ill (1.20)	23¾	23¾	23¾
8	†Colon Oil	½	½	½
2.50	Colum G&E cvpf(5)	92½	90	90½
4	Comwl Edis (5)	58¾	56⅞	56⅞
48	Comwl & So war	⅛	⅛	⅛
10	†Comstock Tunnel	½	⅜	⅜
8	Cons Cop Min	1	⅞	1
21	C G&E Balt (.360)	48½	47	47
1	Cont Secur	2⅝	2⅝	2⅝
1	†Coop Bess pf ww	10	10	10
117	Cord Corp (.10g)	9¾	9	9⅝
2	Cosden Oil cod	2½	2	2
66	Creole Pet	5¾	5	5½
6	†Cresson Gold (.04)	¼	¼	¼
2	Crocker Wh	4¼	4¼	4¼
12	Crown C Intl A	4	3⅝	4
1	Cuban Tob vtc	12	12	12
17	†Cusi Mex	⅞	⅞	⅞
	D			
2	Darby Pet	3	3	3
28	Deere & Co	17⅞	17⅛	17⅛
2	Detroit Aircraft	⅛	⅛	⅛
3	Dow Chem (2)	40	39¾	40
2	Duval Tex	¾	¾	¾
	E			
.50	East Util As A (1)	15¼	15¼	15¼
1	Easy Wash M B	2	2	2
.10	Ed Elec Bos (10)	135	135	135
3	†Eisler Elec	1	⅞	⅞
600	El Bd & Sh (6%f)	19	17¼	18⅝
19	El Bd & Sh pf (6)	37	34	34
4	El Bd & Sh 5 pf (5)	32	31	31¾
8	El Pow As (.10g)	5½	5¼	5¼
17	El Pow As A (.10g)	5½	5	5½
1	El P & L opt war	4	4	4
1.25	Elgin Nat Watch	6½	6⅜	6½
1	Empire Pow	10	10	10
3	†Europe El A (.30)	3	3	3
19	Europe El debt rts	⅜	¼	⅜
2	Evans Wallo	½	⅜	⅜
1	Excello A & T	2½	2½	2½
	F			
1.50	Fajardo Sugar	43½	43	43½
.20	First Nat St 1 pf(7)	110½	110½	110½
34	Fisk Rubber	3⅝	3⅜	3½
.25	Fla P&L 7 pf	15⅞	15⅞	15⅞
2	Flintkote A	3	3	3
3	Ford M Can A	6½	6¼	6½
1	Ford M France	3½	3½	3½
4	Ford Mot Ltd	3⅝	3½	3½
	G			
1	†Garlock Pkg (.40)	6½	6½	6½
1	Gen Alloys	¾	¾	¾
11	†Gen Aviation	7½	7	7¼
4	Gen E Ld rct (.204e)	8	8	8
1.25	Geo Pow pf (6)	44¾	44½	44¾
5	Glen Alden	10	9½	9¾
1	†Globe Underwr	5½	5½	5½
21	†Gold Seal Elec	⅛	⅛	⅛
1.20	Gt A&P nv (7b)	167	165	165
1.50	Gt A&P 1st pf(7)	120¾	119⅞	120¾
14	Gulf Oil Pa	38⅜	36	38¼
	H			
2	†Hamilton Gas vtc	⅛	⅛	⅛
3	†Hecla Min	4¾	4⅝	4¾
3	†H Walker pf (1)	9⅝	9⅜	9⅜
10	Holling Gold (.70b)	8¼	7⅞	8
1	Horn & Hard (2)	21	21	21
31	†Hud Bay M & S	6	5⅞	5⅞
13	Humble Oil (2)	54¼	53	54
	I			
85	Imp Oil Can (½)	10	9½	9⅞
7	Imp O Can reg(½)	9½	9⅜	9⅜
13	Imp T Can(.52½b)	8¼	8	8
4	Ins Co N Am (2)	39⅞	38⅛	39½
.75	Int Hyd-El pf(3½)	14	14	14
33	Internat Pet (1)	13¼	12½	12⅞
2	†Inter Prod	2¾	2¾	2¾
15	Inter Util B	1¼	1	1⅛
3	†Inters Equit	⅛	⅛	⅛
2	†Inters Eq cv pf	15¾	15	15
14	†Irving Air Ch(.40)	6½	6	6
3	†Ital Superpow A	2	2	2
	K			
27	Kerr Lake	½	⅜	½
	L			
35	Lake Shore M (2)	33½	32	32¼
.10	Landers F&R (2½)	25¾	25¾	25¾
1	†Lefe Real pf	4⅛	4⅛	4⅛
3	†Lehigh C&N (.40)	7¾	7½	7¾
10	Lib McN & L	3¾	3½	3½
2	Lone Star G (.64f)	7½	7	7¼
1	Long Is Lt	10⅛	10⅛	10⅛
13	†Louis L & E	1⅛	1⅛	1⅛
2	Marion St Shov	1½	1½	1½
2	†Mavis Bott A	¾	¾	¾
1	†Mead John (3)	58½	58½	58½
12	†Memphis N Gas	6	5¾	5¾
.25	Metro Ed pf (6)	54½	54½	54½
29	†Michigan G & O	1⅛	1⅛	1⅛
2	Mid St Pet B vtc	½	½	½
1	Midland Stl	4	4	4
7	Mid West Util	¼	⅛	¼
.60	Montg Ward A	72¾	72¼	72¼
1	Montr LH&P (1½)	27¾	27¾	27¾
1	Mort Bk Colom	1⅜	1⅜	1⅜
4	Mount & Gulf	½	½	½
2	Mount Prod (.80)	3⅝	3⅝	3⅝
	N			
1	Nat Am Co	⅝	⅝	⅝
22	†Nat Avia	8⅛	7⅞	8
1	Nat Banceservice	½	½	½
20	†Nat Bellas Hess	2	1⅞	2
1	Nat Bond&Sh (1)	30½	30½	30½
16	Nat Fuel G (1)	13¼	12⅝	13
2	†Nat Investors	2⅝	2⅝	2⅝
1	Nat Inves war	1⅛	1⅛	1⅛
5	Nat Leather 6	1	¾	1
2	Nat P&L 6% pf(6)	51¾	51	51
10	Nat Service	1⅜	1⅛	1⅜
11	Nat Sug Ref (2)	35	34⅞	34⅞
1.20	N Eng Pow pf (6)	33¾	32	32
4	N J Zinc (2)	45¾	44¾	45¾
18	†Newmont Min	31½	30¼	31¼
4	†NY&Hon Ro(1⅛b)	16	16	16
6	NY Shipbd Fd (.10g)	5¾	5½	5⅝
1	N Y Transit (.15g)	3	3	3
31	Niag Hud Pow (1)	10⅞	10⅜	10⅝
1	Niag Hud A war	⅛	⅛	⅛
3	Niag Sh Md B (.20)	4⅝	4⅝	4⅝
1	Niles-Bem-P	7⅝	7⅝	7⅝
5	†Nitrate B	⅛	⅛	⅛
2	†Nor Europ Oil	⅛	⅛	⅛
1	†Nor Pipe L (½)	4⅞	4⅞	4⅞
43	Nor St P A (4)	29⅛	26	28¼
.20	No West Yeast(12)	123	123	123
	O			
1	†Oilstocks Ltd	5⅛	5⅛	5⅛
	P			
5	Pacific East Corp	2⅞	2¾	2⅞
2	†Pac West Oil	3¼	3¼	3¼
3	†Pan-Am Airways	35	34⅛	34⅞
11	Parke Davis (1)	18¾	17⅞	17⅞
1	Parker Pen	3½	3½	3½
1.25	Park Rust-Pr (2½)	36¾	36	36¾
84	Penroad	2⅛	1¾	2⅛
1	Pa Wat&Pow (3)	48	48	48
.70	Pepperell	49	48¾	49
8	Petrol Corp war	⅛	⅛	⅛
1	Philip Morris Cons	2	2	2
1	†Pilot Radio A	⅛	⅛	⅛
45	†Pioneer Gold (.24)	7	6⅞	6⅞
12	Pitney-Bowes	2⅝	2½	2⅝
.50	Pitts Lake E (2½)	47¾	47¾	47¾
1	Potrero Sugar	¾	¾	¾
10	Premier Gold (.12)	⅞	⅞	⅞
1	†Pruden Inv	7⅛	7⅛	7⅛
1	Pub Ut Hold war	⅛	⅛	⅛
4	Pub Ut Hold xw	⅛	⅛	⅛
1	Pub Ut Hold pf	4⅛	3⅞	4⅛
.60	Pug Sd P $5 pf	17	17	17
.10	Pure Oil pf (1½)	28	28	28
	R			
5	Railroad Sh	⅝	½	½
3	Reybarn Inc	1⅛	1⅛	1⅛
4	Reynolds Inv	⅜	⅜	⅜
6	†Roan A Cop	12⅞	12⅛	12⅛
4	†Roosevelt Fd	3⅞	3¾	3¾
1	†Royal Type	7½	7½	7½
.50	Ryerson & Son	13⅞	13⅞	13⅞
	S			
.50	Saf Car H&L (1g)	31⅛	31	31
35	St Regis Pap	2⅞	2⅝	2⅞
1	St Regis Pap pf	18⅝	18⅝	18⅝
1	Salt Cr Con	⅜	⅜	⅜
5	Salt Cr Prod (1)	4⅜	4⅛	4⅛
9	Sec Corp Gen	5⅛	5	5⅛
4	†Seeman Bros (2½)	30⅛	30⅛	30⅛
1	Segal Lock	⅞	⅞	⅞
1	Seiberling Rub	3⅜	3⅜	3⅜
39	†Selected Indus	2	1⅞	1⅞
2	†Sel I (al ctf) (5½)	46	45½	46
1	†Sentry S Con	⅛	⅛	⅛
4	Shaw W&P (½)	11	10⅞	10⅞
16	Sherwin-Wms	22	20¼	22
1	Shreve El P Line	1⅝	1⅝	1⅝
.60	Singer Mfg (6)	122½	120	120
3.50	Smith A O	39¾	39¼	39¾
3	So Am G & Pi	1	1	1
1	So Penn Oil (1)	15	15	15
1	So C Ed A pf (1¾)	23½	23½	23½
4	†Southern Corp	2	2	2
.50	SW Penn Pipe (4)	32	32	32
1	Spieg May S pf	25	25	25
.50	†Stand Inv pf	11	11	11
144	St Oil Ind (1)	24⅝	23¾	24½
10	St Oil Ky (1)	13¼	13	13
4	St Oil Neb (1)	12½	12	12½
6	St Pow & Lt	5	5	5
3	St Pow & L B	6	6	6
.50	St P & L pf (7)	30	30	30
42	†Stand Sil-Lead	⅛	⅛	⅛
1	Sullivan Mach	4¾	4¾	4¾
4	†Stutz Mot A	14¼	13⅞	14¼
1	†Sun Inv pf	27¾	27¾	27¾
69	Swift & Co	16¼	15¾	16
16	Swift Int (2)	23½	22½	23⅜
	T			
8	Taggart	⅞	⅞	⅞
3	Technicolor	3¾	3¾	3¾
11	†Teck-Hugh G (.60)	4	3¾	3¾
1	†Texon Oil (1)	7½	7½	7½
1	†Tob & Al Stks	37	37	37
5	†Transcont Air	5⅝	5⅜	5⅜
8	†Trans-Lux	2	1¾	1¾
5	Tri-Cont war	1⅜	1¼	1¼
1	Tubize Chat	6½	6½	6½
1	Tubize Chat A	14¼	14¼	14¼
13	Tung-Sol Lamp	4¼	3¾	4¼
1	Tung-Sol Lamp pf	15	15	15
	U			
13	Union Gas Can	2	1⅞	2
1	†Unit-Carr Fast	2¾	2¾	2¾
2	Unit Corp war	2⅝	2⅝	2⅝
31	Unit Founders	1	⅞	1
291	United Gas	2¼	1⅞	2⅛
5	Unit Gas pf (1)	21¼	20¼	21¼
26	Un Lt & P A	3⅝	3⅛	3⅝
32	Un Lt & P cv pf	15	12¼	14⅛
1.75	Unit Sh M (2½)	43½	42	43½
2	†U S & I Sec pf	29	27½	27½
2	U S Elec Pow	½	½	½
1.50	U S Play Cd (1)	16½	16	16
1	Unit Verde (.40)	3⅛	3⅛	3⅛
4	†Utility Equities	1⅝	1⅝	1⅝
3.20	Util Eq pf (3½)	36½	36	36
5	Util Pow & Lt	1¼	1⅛	1⅛
3	Util & Ind pf	2½	2½	2½
	W			
10	†Walgreen (1)	14½	14	14½
1	†Watson (J W)	⅞	⅞	⅞
7	†Wenden Cop	⅛	⅛	⅛
2	West Air Exp	14⅞	14¾	14⅞
2	†Wil-Low Caf	1	¾	¾
16	Woolw Ltd (.244g)	15⅛	15	15
49	Wright H (.20)	4½	4⅜	4½
	Y			
15	Yukon Gold	¼	⅛	¼
	DOMESTIC BONDS.			
	A			
1	Ala Pow 5 '68	61	61	61
4	Alumin Co 5 '52	84¾	84½	84¾
4	Alumin Ltd 5 '48	59⅛	59½	59½
3	Am Cmwl P 6 '40	1¼	1¼	1¼
3	Am E&P 6 '57 A	15⅞	15⅜	15⅜
33	Am G&E 5 2028	78⅝	77	77½
32	Am G&P 6 '39	17	16¾	17
7	Am G&P 5 '53	16¾	16	16
76	Am P&L 6 2016	49	47⅝	49
1	Am Rad 4½ '47	88	88	88
6	Am Roll M 5 '48	52½	51½	51½
14	Am Roll M 4½ '33	61	60	60¼
25	Appal El P 5 '56	78¾	76	76
2	Appal Pow 6 2024 A	65½	65½	65½
3	Ark P&L 5 '56	66½	66½	66½
28	As Elec 4½ '53	33½	32⅜	33
2	As G&E 5½ '38invct	15½	15½	15½
23	As G & E 5 '50	16⅝	15⅜	16
4	As G & E 5½ '77	20	20	20
41	As G & E 5 '68	16	15⅜	15⅜
1	As G & E 4½ '48	17	17	17
57	As G & E 4½ '49 C	15¼	14¼	14¾
42	As Tel Ut 5½ '44 C	10	9¼	10
2	As Tel Ut 6 '33	14	14	14
15	As T&T 5½ '55 A	26½	25½	25½
	B			
9	Baldwin Loc 5½ '33	71	68	70
3	BaldwLoc5½ '33ctfs	63	63	63
66	Balt & O 5 '96 F	49½	47⅝	49¼
4	Bell T Can 5 '55 A	90	89¼	89¾
7	Bell T Can 5 '57 B	89¼	89	89
1	Beth St 6 '98	100	100	100
8	Birm El 4½ '68	59¼	58⅜	58⅜
9	Birm Gas 5 '59	43	41	42½
5	Broad Riv P 5 '54 A	36	36	36
	C			
1	Can Nor P 5 '53 A	67	67	67
91	Can Pac 6 '42	83	79½	82
2	Caro P & L 5 '56	64¼	63¾	64¼
19	Cedar R Mfg 5 '53	87½	87	87¼
8	Cen Ill P S 5 '56 E	57½	57	57½
16	Cen Ill P S 5 '68 G	58	56½	56½
2	C Ill P S 4½ '81 H	52	51½	52
25	C Ill P S 4½ '67F	52	51⅛	51½
1	Cen Oh L&P 5 '50A	60	60	60
17	Cen P&L 5 '56	50¼	49¼	50¼
5	Cen P S 5½ '49 xw	2⅝	2⅜	2⅝
18	Cen St El 5½ '54	33⅛	31¾	33
15	Cen St El 5 '48	33	31⅜	33
12	Cen St P&L 5½ '53	31½	30⅜	31½
9	Chi D E 4½ '70 A	62	60	62
6	Chi D E 5½ '35 B	78	78	78
1	Chi JRys&USY 5 '40	93¼	93¼	93¼
1	Chi Pn Tool 5½ '42	35	35	35
3	Chi Ry cod 5 '27	52½	52½	52½
13	Cin St Car 6 '55 B	49½	49	49½
29	Cities Ser 5 '66	31	30	31
117	Cities Ser 5 '50	32½	31¼	32½
18	Cit S G 5½ '42	48¼	47¼	47⅞
5	Cit S G Pipe 6 '43	64	62½	64
5	Cit S P&L 5½ '49	31	30⅜	31
32	Cit S Pow 5½ '52	31	30¼	31
1	Cleve E Ill 5 '39	103¼	103¼	103¼
19	Clev E Ill 5 '61 B	103⅝	103	103
13	Comwl Ed 5 '53 A	94	94	94
5	Comwl Ed 5 '54 B	94½	94	94¼
5	Comwl Ed 4½ '56 C	85½	85½	85½
8	Comwl Ed 4½ '57 D	86¼	86¼	86¼
6	Comwl Ed 4½ '60 E	86¼	84½	84½
26	Comwl Ed 4 '81 F	78	77¼	78
18	Comwl Ed 5½ '62 G	97⅞	97⅜	97½
19	Comwl S 5½ '48 A	68	65½	67½
19	Commun P&L 5 '57	42	41	42
1	Conn L&P 5 '62 D	102⅝	102⅝	102⅝
13	Conn Riv P 5 '52 A	89	89	89
3	C GEL&P 4½ '35	101	100⅞	101
6	CGEL&PBa4½ '70H	98	97¾	98
8	CGEL&P Ba 4 '81	92½	91½	91½
2	C Gas Ut 6½ '43 A	32	31½	32
8	Consum P 5 '36	101⅝	101⅝	101⅝
33	Cont G&E 5 '58 A	46⅞	45½	46½
8	Cont Oil 5¼ '37	97	96½	97
6	Crane Co 5 '40	70	70	70
2	Crucible Stl 5 '40	55	54½	55
7	Cudahy P 5½ '37	90	90	90
1	Cumb CP&L 4½ '56	73½	73½	73½
	D			
3	Dallas P&L 6 '49A	101¾	101½	101½
7	Dallas P&L 5 '52 C	99½	99½	99½
19	Dayton P&L 5 '41	100¼	100	100¼
2	Del El P 5½ '59	65⅝	65⅝	65⅝
2	Denver G&E 5 '49	97	97	97
1	Derby G&E 5 '46	60	60	60
5	Det C Gas 6 '47 A	84½	82	82
7	Det C Gas 5 '50 B	71½	68	71½
	E			
3	East Ut Inv 5 '54A	13¾	13¼	13¾
10	Ed El Ill 5 '35	100	99⅝	100
32	Ed El Ill 5 '34	100¼	100	100
110	Elec P&L 5 2030	34¼	31⅞	33⅞
7	Emp Dis E 5 '52	46½	45½	46½
27	Emp O&R 5½ '42	39¾	38¾	39¾
	F			
5	Fairbanks M 5 '42	51	51	51
1	Fed Water 5½ '54	27	27	27
18	Firestone C M 5'48	81	79½	81
7	Firestone Tire 5 '42	88	87½	88
2	Fisk Rub 5½ '31	50	50	50
13	Fisk R 5½ '31 cod	49¾	49⅛	49⅝
11	Fisk R 8 '41 cod	59¼	59	59
14	Fla P&L 5 '54	60¼	59¼	60¼
3	Fla P 5½ '79 A	5	5	5
	G			
5	Gary E&G 5 '34 A	47	45¼	45¼
17	Gatineau P 5 '56	66¼	65½	66
7	Gatineau P 6 '41	51	50⅝	50⅝
1	Gatineau P 6 '41 B	50	50	50
1	Gen Mot Ac 5 '36	102	102	102
1	Gen Pub Ut 6½ '56	14½	14½	14½
1	Gen Vend 6 '37	2⅝	2⅝	2⅝
4	Gen Refract 5 '33	61	60	60
5	Gen W W 5 '43 A	44	44	44
23	Geo Pow 5 '67	66½	65¼	65¼
1	Geo P&L 5 '78	43	43	43
13	Glen Ald Coal 4 '65	50⅜	50⅜	50⅜
2	Glidden Co 5½ '35	80	80	80
5	Grand Trk 4 '50	50	50	50
9	Grand Trk 6½ '36	95⅛	94⅛	95½
2	Gt West P 5 '46	95	95	95
5	Gulf Oil Pa 5 '47	93½	93¼	93¼
11	Gulf Oil Pa 5 '37	96⅛	96¼	96½
1	Gulf St Ut 5 '56 A	65	65	65
	H			
3	Hack Wat 5 '38	98½	98½	98½
5	Hall Pr 5½ '47 A	65	64	65
2	Houst G Gas 6 '43A	42	42	42
1	Houst L&P 6½ '78D	84	84	84
6	Houst L&P 4½ '81E	83	83	83
2	Houst L&P 5 '53 A	90	90	90
8	†Hudson Bay 6 '35	88½	87	88½
5	†Hygrade Fd 6 '49A	46	46	46
	I			
59	Ill Cent 4½ '34	49	48	49
4	Ill P&L 5 '56 C	54	54	54
9	Ill P&L 5½ '57	44	43	43½
9	Ill P&L 6 '53 A	59⅜	57	58¾
10	Ill P & L 5½ '54B	55	53½	55
5	Ind & Mich 5 '55	82	82	82
2	Ind El 6 '47	65	64	65
3	Ind E 5 '51 C	53	52½	53
3	Ind Svc 5 '50	20¼	20¼	20¼
23	Ind Svc 5 '63 A	21¾	20	21½
11	Indnapls P&L 5'57A	79½	79	79½
1	Ind P Sec 7 '57 E	90½	90½	90½
19	Int Sec Am 5 '47	48	47	47½
7	Inters I&S 5½'46A	40½	39	40½
9	Inters Pow 6 '52	23½	22½	22½
20	Inters Pow 5 '57	46	45	45¾
6	Inters P Svc 5'56D	53	51	52½
16	Inters P Svc 4½ '58	48½	46½	48
1	Invest Co 5 '47Axw	67	67	67
4	Ia-Neb L&P 5 '57	64	63	64
3	Ia Pub Svc 5 '57	62	62	62
	J			
2	JerCen P&L 4½ '61C	82½	82¼	82½
1	JerCen P&L 5 '47 B	89	89	89
	K			
11	Kan P&L 5 '57 B	70	70	70
1	Ky Util 5½ '55F	62	62	62
13	Ky Util 5 '69 I	58	57½	57½
2	Ky Util 5 '61 H	58¼	58	58¼
6	Kresge 6 '45	93½	88¾	93½
	L			
59	Leh P S 5 2026A	77¼	75¾	77¼
9	Lib McN & L 5 '42	65½	65	65
5	Long Isl Lt 6 '45	80½	80	80½
1	LouG&E Ky 6 '37A	101½	101½	101½
	M			
6	Manitoba P 5½'51A	26	26	26
9	Mass Gas 5½ '46	79	79	79
13	Mass Gas 5 '55	73	73	73
1	Mass Util 5 '49A	80¼	80¼	80¼
2	McCord R 6 '43	18	18	18
1	Metro Ed 4 '71	72½	72½	72½
3	Metro Ed 5 '62F	82	81½	81½
7	Midwest Ut 5'32 ctf	12½	12	12
51	Midwest Ut 5'33ctf	12¾	12	12
5	Milw G Lt 4½ '67	93	92⅝	93
34	Midwest Ut 5'34ctf	12¾	12	12
2	Minn G Lt 4½ '50	72½	72½	72½
32	Midwest Ut 5 '35ctf	12¾	12	12
5	Minn P&L 4½ '78	60	59	59
1	Minn P&L 5 '55	69	69	69
7	Miss Pow 5 '55	49	49	49
7	Miss Riv P 5 '51	99	98	99
5	Mo P & L 5½ '55A	80	80	80
26	Mo P Svc 5 '47 A	40¼	39	40
2	Mono WP 5½ '53B	57¾	56¾	56¾
12	Mont LH&P 5 '51 A	87⅝	87¼	87¼
6	Mont LH&P 5 '70 B	87⅝	87⅛	87⅛
11	Munson SS 6½ '37	10⅝	10	10⅝
	N			
14	Narragansett 5 '57	96	94½	96
1	Narragansett 5 '57B	96	96	96
53	Nat P&L 6 2026 A	67¾	66½	67¼
8	Nat P&L 5 2030 B	60	57¾	60
48	Nat P S 5 '78 ctf	16	14⅝	16
1	Nat Tea 5 '35	90	90	90
4	Neisner Bro 6 '48	27	25½	25½
5	Nev Cal E 5 '56	56⅞	55	56⅞
13	N Eng G&E 5 '50	45¼	45	45
5	N Eng G&E 5 '48	45¼	44½	45½
5	N Eng G&E 5 '47	45	45	45
33	N Eng Pow 5½ '54	51	50	50¼
8	N Eng Pow 5 '48	47⅝	47⅝	47⅝
2	N Orl P S 6 '49 A	34	33¼	33¼
8	N Orl P S 4½ '35	48⅝	47½	47½
6	NY P&Ohio 4½ '35	90½	90	90½
41	NY P&L 4½ '67	87	86¼	86½
2	NY St E&G 4½ '80	72	71	72
1	NY St G&E 5½ '62	81	81	81
4	Niag Fall P 6 '50	105¼	105	105
2	Nor Am L&P 5 '36	70	69¾	69¾
40	N Am L&P 5½ '56A	29	26½	29
1	Nor C Ut 5½ '48 A	24	24	24
1	N Ind G&E 6 '52	86	86	86
6	N Ind P S 5 '66 C	64¼	64	64¼
1	N Ind P S 4½ '70E	57½	57½	57½
4	N Oh P&L 5½ '51	84½	84½	84½
1	N Oh Tr&L 5 '56	77	77	77
1	Nor St P 5½ '40	73	73	73
17	Nor St P 4½ '61	83	82	82
	O			
2	Ogden Gas 5 '45	87	87	87
9	Ohio Edis 5 '60	81	80¾	80¾
3	Ohio Pow 5 '52 B	93	92⅝	92⅝
1	Ohio Pow 4½ '56 D	86	86	86
1	Ohio P S 5½ '61E	70¼	70¼	70¼
1	Ohio P S 5 '54 D	72	72	72
1	Okla G&E 5 '50	70½	70½	70½
1	Oswego Falls 6 '41	41	41	41
	P			
4	Pac G&E 4½ '57 E	88½	88	88
2	†Pac G&E 4½ '60F	88¼	88¼	88¼
11	Pac G&E 5½ '52 C	99⅜	98½	98⅜
2	Pac Inv 5 '48 A	65½	65½	65½
8	Pac P&L 5 '55	54⅝	54	54⅝
1	Palmer Louis 6 '38	82	82	82
6	Pen C P&L 4½ '77	65½	65¼	65¼
2	Pen-Oh Ed 5½ '59B	53⅝	53⅜	53⅜
4	Pen O P&L 5½ '54A	86	86	86
13	Peo G L&C 4 '81 B	72½	71½	71⅞
17	Peo G L&C 6 '57 C	91	90½	90⅝
2	Peop L&P 5 '79	1½	1½	1½
2	Phila El 5 '66	104	103½	103½
6	Phila R T 6 '62	45	44¾	45
5	Pied El 6½ '60 A	67½	67½	67½
1	Pitts Coal Co 6 '49	83⅜	83⅜	83⅜
2	Poor & Co 6 '39	48	48	48
4	P C NY 6½ A '42	85	85	85
5	Pow Sec C 6 '49	48	48	48
5	Proct & G 4½ '47	98⅝	98⅛	98⅝
2	P S N I 4½ '78 D	65⅞	64	64
5	Pub Sv N Ill 5 '56	73⅞	72	72
2	Pub S N Ill 5 '66C	72	72	72
1	Pub S N I 4½ '80E	66	66	66
4	Pub S N I 4½ '81F	65⅞	64½	65⅜
37	Pub S N I 6½ '37G	90⅞	89¾	90
1	Pub S N I 6½ '52H	84	84	84
6	Pub S Okla 5 '61 C	61⅜	59¼	59¼
2	Pub S Okla 5 '57 D	62	61	62
2	Pub S S 5½ '49 A	50	50	50
23	Pug S P&L 5½ '49	53	52½	53
5	Pug S P&L 5 '50 C	52⅝	51⅞	52⅝
14	Pug S P&L4½ '50D	49¼	48⅞	48⅞
	Q			
1	Quebec Pow 5 '68 A	71½	71½	71½
	R			
1	Rep G 6 '45 A cod	15	15	15
17	Roch Cen P 5 '53	33½	33	33
	S			
6	St L G&C 6 '47	8	7¼	8
2	Safe H W 4½ '79	93	92½	92½
1	Scripps 5½ '43	63	63	63
23	Seattle Lt 5 '49	53	52½	53
2	Servel Inc 5 '48	51½	51½	51½
10	Shaw W&P4½ '67A	59⅛	59	59
29	Shaw W&P4½ '70D	59½	58	59⅛
57	S E P&L 6 2025 A	60	59	60
12	South C P 5 '57	33½	33¼	33¼
11	So Cal Ed 5 '51	95	94	94½
4	So Cal Ed 5 '52	94¾	94¼	94¾
5	So Cal Ed 5 '54	95	94	95
1	So Cal Gas 5 '37	90	90	90
1	So Gas 6½ '35 xw	92½	92½	92½
3	So Ind Ry 4 '51	42½	42½	42½
17	Southern N G 6 '44	45⅝	44¼	45¾
1	So'W As Tel 5 '61 A	36	36	36
6	So'w G&E 5 '57 A	63	63	63
6	So'w L&P 5 '57 A	51¾	50⅛	50⅛
4	So'w Nat G 6 '45	33	33	33
34	So'w P&L 6 2022A	48	44½	48
3	Staley Mfg 6 '42	79	79	79
30	Stand G&E 6 '35	52	50⅛	50⅛
11	Stand G&E 6 '35cvt	52½	51	51
16	Stand G&E 6 '51	42½	41¼	41¼
10	Stand G & E 6 '66	41½	40¼	40½
11	Stand P&L 6 '57	40¾	39½	40¾
6	Stand Tel 5½ '43	13	12	13
3	Sun Oil 5½ '39	100½	100½	100½
3	Swift & Co 5 '40	93½	93¼	93¼
15	Swift & Co 5 '44	99¾	99	99
	T			
1	Ten El P 5 '56	65½	65½	65½
2	†Tex Cities Gas5'48	52	52	52
10	Tex El S 5 '60	67¾	66	67¾
1	Tex Gas Ut 6 '45	18⅛	18⅛	18⅛
21	Tex P & L 5 '56	73	71¼	72
5	Tide Wat P 5 '79A	46½	46½	46½
19	Toledo Ed 5 '62	84	82¾	84
7	Twin CRT 5½'52A	23	22	22
	U			
6	Ulen&Co 6 '44 sta	23¼	23	23¼
6	Union El 4½ '57	89¾	88⅛	89¾
2	Un El 5 '54A	97⅝	97⅝	97⅝
20	Un Gulf Cor 5 '50	97	96	97
5	Unit El N J 4 '49	96	96	96
2	Un L & P 6½ '74	35	33¾	33¾
6	Un L & P 6 '75	34¼	34	34¼
11	Un L&Ry 5½ '52	43¾	42½	43¾
1	Un L&Ry 6 '52 A	66¾	66¾	66¾
1	Un L&Ry 6 '73A	33	32¼	33
33	U S Rub 6 '33	85	84	84¼
1	U S Rub 6½ '34	67	67	67
1	U S Rub 6½ '35	44	44	44
6	U S Rub 6½ '36	46	44	45
8	U S Rub 6½ '37	45	44	44
11	U S Rub 6½ '39	43	41	41
1	U S Rub 6½ '40	41	41	41
1	Utah P&L 6 2022A	49	49	49
1	Utah P&L 4½ '44	53½	53½	53½
5	Utica G&E 5 '52E	93½	93½	93½
	V			
9	Virg P S 5½ '46A	59½	58	59
	W			
12	Wash Gas Lt 5 '58	82½	80½	82½
1	Wash Wat P 5 '60	87	87	87
5	West Pa 5 2030	48½	47	47
18	W Tex Ut 5 '57A	44	42½	44
10	W Un G&E 5½'55A	68½	68	68
1	Wis Minn L&P 5'44	73	73	73
	Y			
6	Yadkin Riv P 5 '41	75½	75	75
	FOREIGN BONDS.			
15	Baden C Mun 7 '51	34¼	34¼	34¼
2	Bogota M Bk 7 nw	30	30	30
10	Buenos A Pr 7½ '47	35	35	35
2	Buenos A Pr 7 '52	33	33	33
2	Cauca Val 7 '48	8¾	8¾	8¾
3	Cent Bk Ger 6 '52A	34	34	34
1	Cent Bk Ger 6 '51B	50	50	50
2	†Cent Ger P 6 '34	43½	43	43
6	Chile Mtg Bk 6 '31	8½	8½	8½
2	Danish Con 5½ '55	72	70¼	72
2	Den M Bk 5 '72 IX	65	65	65
4	Ercole M El 6½ A	69½	69½	69½
6	Europ E 6½ '65	63	63	63
1	Europ Mg 7 '67 C	29	29	29
1	Fin R M Bk 6 '61	52	52	52
23	Ger C Mun 7 '47	36½	35¼	35¾
9	Ger C Mun 6 '47	35½	33¾	33¾
4	Hamburg El 5½ '38	50	50	50
1	Hanover St 6½ '49	34½	34½	34½
5	Hung-It-B 7½ AC	44	44	44
7	Isarco Hyd El 7 '52	81½	80	81½
7	It Sup P 6 '63 A	39½	39	39½
1	Medellin Col 7 '51	11⅞	11⅞	11⅞
1	Melbrne El 7½ '46	95	95	95
1	Nippon E P 6½ '53	44	44	44
2	Parana Bras 7 '58	9	9	9
1	Rio de Jan 6½ '59	11¾	11¾	11¾
14	Ruhr Gas 6½ '53 A	44	43¼	44
1	Russ 5½ '21	3	3	3
1	Russ 5½ ctfs 1921	3	3	3
1	Saxon P Wks 6 '37	51	51	51
3	Stinnes 7 '36	39	38½	38½
12	Stinnes 7 '46	36¼	35	35
5	Terni Elec 6½ '53	79½	79½	79½
1	Un Ind 6½ '41	43	43	43
8	Un Ind 6 '45	43	42½	42½

†Officially listed.

Other stocks and bonds are traded on the Curb Exchange as "unlisted." They include those of corporations from which the exchange has deemed it unnecessary to require financial statements such as must be filed periodically if listed. The exchange states it investigates at regular intervals the financial status of "unlisted" securities.

XD—Ex dividend. EX—First sales since ex dividend date or dates. XR—Ex rights. (a) Plus extra or extras. (b) Including extra or extras. (d) Payable in scrip. (e) Paid last year. (f) Payable in stock. (g) Paid so far this year. (h) Cash or stock. (m) Also extra cash or stock dividend paid since January 1. (ur) Under rule. (ww) With warrants. (xw) Without warrants.

COLUMBIAN CARBON DIVIDEND IS REGULAR

Mack Trucks Report Loss of $366,908 for First Quarter.

New York, May 2 (A.P.).—Directors of Columbian Carbon Co. today declared a regular quarterly dividend of 50 cents a share, payable June 1 to stock of record May 15.

Mack Trucks, Inc., today reported net losses of $366,908 for the quarter ended March 31, compared with loss of $313,071 in the first three months of 1932.

The Ludlum Steel Co. today reported March quarter net loss of $107,683, against loss of $50,409 in the same period of 1932. Net sales totaled $381,146, compared with $743,271.

Hershey Chocolate Corporation reports first quarter net income of $1,-074,088, compared with $1,743,379 in the same period of 1932. Earnings per share on the common stock were 76 cents, as against $1.65 a year ago.

The Socony-Vacuum Corporation today omitted the quarterly dividend of 10 cents a share on the capital stock.

The company, formed in 1931 through a merger of the Vacuum Oil Co. and Standard Oil Co. of New York, had paid regular dividends since organization. The predecessor companies were among the oldest dividend payers in the oil industry.

Chicago, May 2 (A.P.).—Borg-Warner Corporation and constituent companies reported net loss of $331,-981 for the first quarter. The balance sheet March 31 showed current assets of $13,026,779, including $5,-850,000 cash and Government securities, against current liabilities of $1,-344,479.

San Francisco, May 2 (A.P.).—Standard Oil Co. of California cut the regular quarterly dividend in half today, ordering payment of 25 cents a share on June 15 to stockholders of record May 15.

U. S. Dollar Rallies In Foreign Marts

French Francs Ease as Pound Drops 1 Cent; Marks Lose.

New York, May 2 (A.P.).—The American dollar rallied against European gold currencies today, but still was at a discount of some 15 per cent in terms of French and Dutch exchanges. The French franc eased .06 of a cent to a cable rate of 4.61½ cents and Dutch funds dropped .61 of a cent to 47.10 cents. Belgian belgas lost .15 of a cent and Swiss francs sagged 1-5 of a cent. Trading in most of these exchanges, however, was rather quiet.

The British pound sterling was off around a cent at one time, but came back to $3.89½ for cables, a net decline of only ¼ of a cent. Canadian dollars yielded ½ cent, at 87.50 cents, but some of the Scandinavians were up around 1-10 of a cent. German marks lost .35 of a cent.

Lower franc rates were attributed partly to the recent Franco-British stabilization loan agreement. Some offerings of sterling were also reported from the Bank of England control.

TRADE TRENDS.

(Associated Press.)

STEEL—Trade observers see confirmation of optimistic views of producers in the continued strength in principal steel scrap markets and predictions of an early advance in pig iron prices. In Chicago scrap is quoted at $7.75@$8 a ton against $7.25@$7.75 at the end of last week.

RAYON—Present indications point to a large volume of yarn shipments in May. Fear of further price advances is stimulating demand. Stocks are reported sharply reduced as a result of the relatively heavy buying in April.

COPPER—Business is reported more active in the export market with prices slightly above recent levels of 6⅛@6¼ cents a pound.

WOOL GOODS—It is reported in the trade that buyers are placing substantial contracts covering their needs up to July 1. Mill agents continue reluctant to accept orders for September-October delivery.

FLOUR MARKET.

New York, May 2 (A.P.).—FLOUR—Firm; spring patents, 4.85@5.20; soft winter straights, 4.60@4.85; hard winter straights, 4.95@5.10.

Minneapolis, May 2 (A.P.).—Flour, 10 lower; carload lots, family patents, 5.20@5.30 a barrel in 98-pound cotton sacks. Shipments, 29,964. Pure bran, 13.50@14.00.

GOODS MARKET.

New York, May 2 (A.P.).—Cotton goods held steady with trading quieter. An advance of 10 per cent in linoleum is to be announced tomorrow, effective May 20. Rayon sales continue steady for May-June deliveries. Wool goods are firmer and trading for future delivery is better. Burlaps continue strong.

Rubber Closes Steady.

New York, May 2 (A.P.).—Crude rubber futures closed steady. May, 4.36; July, 4.56*; September, 4.77; December, 4.90-93.

Smoked ribbed spot closed 4.39*.

*—Nominal.

Dried Fruits Steady.

New York, May 2 (A.P.).—Dried fruits steady, unchanged.

WASHINGTON STOCKS

(Furnished by W. B. Hibbs & Co.)

Sales—Regular call, 11:15 a. m.:

Norfolk & Washington Steamboat Co., 1 at 80.

Potomac Electric 5½% pfd., 1 at 106⅛, 1 at 106⅛.

Washington Gas Light, 5 at 59, 5 at 59, 1 at 59.

After call:

Potomac Electric 5½% pfd., 2 at 106⅛, 5 at 105⅞.

Capital Traction Co., 25 at 6¾.

BONDS. PUBLIC UTILITY.

	Bid.	Asked.
Amn. Tel. & Tel. 4½s, '39	100	.....
Amn. Tel. & Tel. ctl. tr. 5s	102	.....
Anacostia & Pot. R. R. 5s	38	45
Anacostia & Pot. guar. 5s	86	91
C. & P. Tel. of Va. 5s	102	103½
Capital Traction R. R. 5s	40	43
City & Suburban R. R. 5s	39	45
Georgetown Gas 1st 5s	102½	.....
Potomac Elec. Cons. 5s	101	103
Potomac Elec. 6s, 1953	106	.....
Washington Gas 5s, '58	80	82
Washington Gas 5s, '60	102½	.....
Wash. Gas 6s, series B	103	.....
Wash. Ry. & Elec. 4s	84	86¾

MISCELLANEOUS.

	Bid.	Asked.
Barber & Ross, Inc., 6½s	55	.....
Chevy Chase Club 5½s	99	.....
Col. Country Club 5½s	95	100
D. C. Paper Mfg. 6s	10	.....
Wash. Mkt. Cold Stge. 5s	90	.....

STOCKS. PUBLIC UTILITY.

	Bid.	Asked.
Amn. Tel. & Tel. (9)	100½	.....
Capital Traction Co	6¾	8
Wash. Gas Lt. Co. (3.60)	59	.....
Nor. & W. Steamboat	78	.....
Pot. Elec. Pwr. 6% pfd	108	.....
Pot. Elec. Pwr. 5½% pfd	106¼	107
Wash. Ry. & El. com. (7)	240	325
Wash. Ry. & Elec. pfd. (5)	80¼	82

MISCELLANEOUS.

	Bid.	Asked.
Emer. Bromo-Sels. "A"	18½	21
Lanston Monotype (4)	44	59
Mergenthaler Linotype (3)	24½	26
Peoples Drug Stores pfd	69	.....
Wdwd & Lthp. com. (1.20)	21	.....
Wdwd. & Lothrop pfd	105	.....

LIVE STOCK PRODUCE

CHICAGO.

(Associated Press.)

HOGS—Receipts, 23,000, including 10,-000 direct; steady to 5 higher than yesterday; packing sows, firm; bulk, 180 to 290 lbs., 3.90@4.00; top, 4.05; 300 to 350 lbs., 3.80@3.90; 140 to 170 lbs., 3.50@3.90; pigs, 3.00@3.50; good packing sows, 3.50@3.60; shippers, 300; estimated holdover, 2,000; light light, good and choice, 140 to 160 lbs., 3.40@3.70; light weight, 160 to 200 lbs., 3.60@4.00; medium weight, 200 to 250 lbs., 3.90@4.05; heavy weight, 250 to 350 lbs., 3.80@3.95; packing sows, medium to good, 275 to 550 lbs., 3.35@3.60; pigs, good and choice, 100 to 130 lbs., 3.00@3.50.

CATTLE—Receipts, 6,500; calves, 3,000; general market 25 higher; active at advance; all interests in trade; shippers buying freely in face of sluggish Eastern dressed trade condition; no strictly choice yearlings here; best light steers of yearling type, 6.75; little above 6.00; best weighty bullocks, 5.75; mostly 4.50@5.75 market; other killing classes, 15 to 25 higher in sympathy with steers; cutter and beef cows sharing upturn; best light heifers, 5.80; slaughter cattle and vealers, steers, good and choice, 550 to 900 lbs., 5.50@7.25; 900 to 1,100 lbs., 5.50@7.25; 1,100 to 1,300 lbs., 5.50@7.25; 1,300 to 1,500 lbs., 5.00@6.50; common and medium, 550 to 1,300 lbs., 4.00@5.50; heifers, good and choice, 550 to 750 lbs., 5.00@6.00; common and medium, 3.75@5.00; cows, good, 3.25@4.00; common and medium, 2.90@3.25; low cutter and cutter, 1.90@2.90; bulls (yearlings excluded), good (beef), 2.75@3.25; cutter, common and medium, 2.50@3.10; vealers, good and choice, 4.50@5.75; medium, 4.00@4.50; cull and common, 3.00@4.00; stocker and feeder cattle, steers, good and choice, 500 to 1,050 lbs., 4.75@6.00; common and medium, 3.50@4.75.

SHEEP AND LAMBS—Receipts, 12,000; fairly active, mostly steady; several big strings choice wooled lambs, 5.85@6.00 to packer; bulk desirable clippers, 5.25@5.65; three loads, 76 lbs., California springers, 6.90 straight; slaughter sheep and lambs, spring lambs, good and choice, 6.00@7.50; medium, 5.00@6.00; lambs, 90 lbs. down, good and choice, 5.15@5.75; common and medium, 4.00@5.25; 90 to 98 lbs., good and choice, 5.00@5.65; 98 to 110 lbs., good and choice, 4.75@5.35; ewes, 90 to 150 lbs., good and choice, 2.00@3.00; all weights, common and medium, 1.25@2.25.

BALTIMORE.

POTATOES—Barrels, Spaulding Rose, U. S. 1's, 2.75@3.00; U. S. 2's, 2.00.

EGGS—13¼.

Others unchanged.

CATTLE—Receipts, 100. Steady. Steers, good to choice, 5.00@5.50; medium to good, 4.75@5.00; fair to medium, 4.25@4.75; plain to fair, 3.75@4.25; common to plain, 3.00@3.75. Bulls, good to choice, 3.25@3.50; medium to good, 3.00@3.25; fair to medium, 2.75@3.00; plain to fair, 2.50@2.85; common to plain, 2.25@2.50. Cows, good to choice, 3.25@3.50; medium to good, 3.00@3.25; fair to medium, 2.50@3.00; plain to fair, 2.00@2.50; common to plain, 1.50@2.00. Heifers, good to choice, 4.50@5.00; medium to good, 4.25@4.50; fair to medium, 3.50@4.25; plain to fair, 3.00@3.50; common to plain, 2.50@3.00. Fresh cows and springers, 30.00@60.00.

SHEEP AND LAMBS—Receipts, 125. Steady. Sheep, 50@2.50. Spring lambs, good to choice, 7.50@8.00; common and medium, 5.50@6.50.

HOGS—Receipts, 1,000. Higher. Lights, 4.05@4.35; medium to good, 4.05@4.50; heavies, 3.90@4.45; roughs, 2.25@3.75; light pigs, 2.75@3.25; pigs, 3.45@4.05. Western hogs, 10 to 20 cents higher.

CALVES—Receipts, 50. Steady. Good to choice, 5.00@5.50; common to medium, 3.00@4.50.

NEW YORK.

EGGS—Receipts, 58,554; steady. Mixed colors, firsts, 14½@14¾; mediums, 39 lbs., 13@13½; dirties, No. 1, 42 lbs., 13@13½. White and brown eggs unchanged.

BUTTER—Receipts, 18,573; steady. Creamery, higher than extra, 22¾@23½; extra (92 score), 22¼@22½; first (87-91 scores), 22¼@22½; centralized (90 score), 22¼; packing stock, current make, No. 1, 15; No. 2, 14.

CHEESE—Receipts, 406,173; firm, unchanged.

SUGAR—Raw sugar unchanged early today, with buyers at 3.30 and sellers at 3.35, but no sales were reported except an additional 24,000 bags of Cuban late yesterday for prompt shipment to an outport refiner at 3.35. Futures opened unchanged to 3 points higher on covering and buying by trade interests against sales in the spot market. Offerings increased on the initial upturn and the gain was lost, but prices firmed again in the late forenoon. July contracts which sold off to 1.40, or 2 points net lower, rallied to 1.45, while March rallied from 1.56 to 1.61. The market at midday was 2 to 3 points net higher. In refined, prices were unchanged at 4.50 for fine granulated, while second hands were available at from 4.30 to 4.35. A good withdrawal demand was reported, but new business was light.

COFFEE—Spot steady; Rio No. 7, 8¼; Santos No. 4, 9@9¼; Rio futures closed steady; sales, 2,000 bags. *May, 5.50; *July, 5.55; *September, 5.58; December, 5.60; *March, 5.64. Santos futures steady; sales, 24,000 bags. May, 8.36; *July, 8.19; September, 8.01; *December, 7.95; *March, 7.91.

*Nominal.

DAILY OUTPUT OF OIL GAINS 587,600 UNITS

Production for Week Totals 2,383,100 Barrels; Imports Less.

New York, May 2 (A.P.).—Daily average gross crude oil production in the United States increased 587,600 barrels in the week ended April 29, totaling 2,383,100 barrels, the American Petroleum Institute's weekly summary indicates. Daily average production east of California increased 590,900 barrels to 1,905,600 barrels.

Refineries representing 91.6 per cent of estimated total capacity, operating at 61.7 per cent of their capacity, reported daily average runs of crude oil to stills as 2,181,000 barrels. Daily average the previous week for refineries rperesenting 91.6 per cent of total, operated at 62.5 per cent of capacity, was 2,207,000 barrels.

Daily average cracked gasoline by refineries representing 95.4 per cent of total charging capacity was 431,000 barrels. Daily average the previous week by refineries representing 95.4 per cent of total was 438,000 barrels.

Imports of crude and refined oils at principal United States ports totaled 670,000 barrels against 1,136,000 barrels.

	Week ended April 29.	Difference.
Oklahoma	417,800	+ 40,350
Kansas	115,750	+ 500
Panhandle Texas	48,350	+ 4,550
North Texas	51,950	— 200
West Cent. Texas	23,300	.....
West Texas	157,850	— 1,900
East Cent. Texas	58,400	+ 150
*East Texas	550,000	+550,000
Conroe	41,000	— 150
Southwest Texas	49,000	+ 100
North Louisiana	28,100	— 1,800
Arkansas	30,400	+ 200
Coastal Texas (not including Conroe)	113,900	— 1,100
Coastal Louisiana	41,950	— 250
Eastern (not including Mich.)	86,300	— 1,300
Michigan	17,250	+ 400
Wyoming	30,850	+ 1,550
Montana	5,100	+ 50

+Increase. —Decrease.

*East Texas figures represents the daily average production, on a seven-day basis, for the week ended 7 a. m. Saturday, April 29. Since the field was reopened Monday morning, April 24, it produced only five of the seven days.

NEW YORK LIFE MEN CONFER IN CAPITAL

Certified Public Accountants Meet; Banking Group Elects Delegates.

By THOMAS M. CAHILL.

Representatives of the New York Life Insurance Co. met at the Carlton Hotel yesterday, delegates from New Jersey, Philadelphia, Baltimore and Washington, being in attendance.

Speakers were Fred S. Munsell, inspector of agencies from Philadelphia, in charge of this department; agency directors, Harry Kirks, of Baltimore; Turner Munsell, of Trenton; Earl Deane, R. A. Heinsohn and Frank Nusbaum, of Philadelphia. There were 35 out-of-town representatives and about the same number of local salesmen at the meeting.

There will be another meeting held in Philadelphia Friday and the winning sales delegates from the local office to attend this meeting are Earl P. Warfield, Herbert Johnson, Louis Fenik and Sidney Simon.

Accountants Hold Meeting.

The quarterly meeting of the District of Columbia Institute of Certified Public Accountants, held at the Racquet Club Saturday evening, was addressed by Ralph W. E. Cole, of Los Angeles, president of the American Society of Certified Public Accountants.

Mr. Cole emphasizes the growing recognition of the work of the independent accountant and the importance of his duties, especially in the light of pending legislation on the issuance and control of securities offered to the public.

Nominees elected as delegates to the annual convention of the American Institute of Banking, at Chicago, June 12 to 16, by Washington Chapter are as follows:

Paul J. Seltzer, Alfred W. Sherman, Frank M. Perley, William A. Cady, James C. Dulin, jr.; B. Bruce Frantz, Donald Mowbray and Henry F. Kimball, American Security & Trust Co.; Robert H. Lacey, Columbia National Bank; Walton L. Sanderson, Federal-American National Bank & Trust Co.; Mrs. Gertrude Wick, Liberty National Bank; Anne P. Crawford, McLachlen Banking Corporation; S. Winifred Burwell, National Metropolitan Bank; William Russ, Munsey Trust Co.; Anne Sullivan, Morris Plan Bank; Raymond L. Weber, National Savings & Trust Co.; Constance D. Fogle, George Dagenias, I. J. Roberts and Robert Poole, Riggs National Bank; Joseph R. Fitzpatrick and Stuart Ogilvie, Second National Bank; T. Hunton Leith, Security Savings & Commercial Bank; G. Elmer Flather, Union Trust Co.; Rose L. Royce, Mabel V. Royce and William Laughlin, Washington Loan & Trust Co.; J. Earle McGeary, Robert E. Phelps and John M. Christy, W. B. Hibbs & Co.; E. W. Schreiner, Alice Whitton and Robert Whitton, First National Bank, Alexandria; Valentine W. R. Smith, Citizens National Bank, Alexandria; Mrs. Veda Richards and C. William McCormack, office of the Controller of Currency, Reconstruction Finance Corporation.

Thompson Is Chairman.

Col. Carmi Thompson, Cleveland, Ohio, Treasurer of the United States under President Taft, has been elected chairman of the board of the Fidelity Investment Association and the Fidel Association of New York, Inc., it was announced yesterday.

The election of Howard Sutherland, former United States senator and alien property custodian, to the presidency of the Fidelity Associations was made public last Saturday. Arthur B. Koontz, of Charleston, W. Va., will serve as senior vice president.

Col. Thompson served in various political capacities under Presidents Taft, Harding and Coolidge. His political career began when President Taft selected him as his private secretary. His business affiliations include the Stacey Engineering Co., the Becker Steamship Co. and the Continental Stove Co. He is the senior member of the law firm of Thompson & Smith and has been a member of the Fidelity directorate for several years.

Wall Street Briefs

New York, May 2 (A.P.).—Today's statement of the New York Federal Reserve Bank showed no changes in gold stocks here. The bank reported receipt of $142,000 in gold at San Francisco from China.

Shipments of crude rubber from Malaya in April totaled 36,685 tons, as compared with 42,056 in March and 36,670 in April a year ago.

Mohawk Carpet Mills, Inc. has completed purchase of a total of 50,000 shares of its common stock in the open market and the directors will recommend to the stockholders that this block be retired.

April brought 257 unfavorable dividend changes, about two-thirds of the number for March, says Standard Statistics Co. There were 25 favorable revisions as against 32 in the previous month.

A committee has been formed to represent Akron, Canton & Youngstown Railway general and refunding mortgage series "A" 6 per cent and series "B" 5½ per cent bonds. The company has filed a bankruptcy petition and defaulted the interest due April 1 on the two issues.

Yardage sales of broad silk increased 5 per cent in March over February, reports the Silk Association of America, Inc. Manufacturers' stock on March 31 were 6.4 per cent lower than on February 28 and 16.4 per cent under those of March 31, 1932.

Steel Prices Unchanged.

New York, May 2 (A.P.).—Steel prices unchanged.

Next SUNDAY May 7 WATCH

For a Series of Articles Affecting Every Resident of the National Capital

Exclusively In—

The Washington Post

"The Capital's Greatest NEWSpaper"

APPLE FETE QUEEN GETS CROWN TODAY

Daughter of Belgian Ambassador Will Reign at Blossom Festival.

Special to The Washington Post.

Winchester, Va., May 2.—With an air of festal merriment, Winchester late today welcomed a native Belgian girl, Mlle. Francoise May, daughter of the Belgian Ambassador at Washington, who tomorrow and Thursday will reign as Queen Shenandoah the Tenth of the annual apple blossom festival.

Escorted by the Virginia State Police, Mlle. May arrived in Winchester accompanied by Count Francois de Buisseret, first secretary of the Belgian Legation, and Mrs. B. B. Dutton, chairman of the queen's committee of the fete. The party went immediately to the home of Dr. and Mrs. Philip W. Boyd, where Mlle. May and Count de Buisseret will be entertained during the fete.

The festival opens tomorrow and tonight 32 princesses from girls schools of Virginia, Maryland, West Virginia and the District of Columbia were arriving for the queen's court.

Dern to Place Crown.

Tomorrow Secretary of War Dern, who will crown Mlle. May, will arrive. Ambassador and Mme. May and their two daughters, also are expected here tomorrow to witness the coronation.

Tomorrow afternoon the festival will officially open with the coronation on the esplanade of Handley High School at 3 p. m. The ceremonial is adapted from the old English rites of the time of Alfred the Great and the Floralian rites of ancient Belgium.

Secretary Dern will crown Mlle. May while the minister of the crown, R. Gray Williams, Winchester attorney, presents the oath. The church will be represented by the Rev. Robert B. Nelson, rector of Christ Episcopal Church here, while Mayor Charles R. Anderson of Winchester will present a key to the city.

Immediately following the coronation, 1,000 pupils and faculty members of Winchester public schools will give a pageant depicting the coming of spring in many lands.

Blosson Balls Scheduled.

Wednesday evening the queen will receive her court in the home of Mr. and Mrs. Harry C. Stouffer, in Courtfield. A "mummers' parade," sponsored by Winchester and nearby fire departments, also will be held. Several apple blossom balls are scheduled for local dance halls.

At 11 a. m. Thursday the pageant, "In Springtime," will be repeated in Handley Stadium. The queen and her court will be entertained at luncheon in the home of Mr. and Mrs. Harry K. Russell.

"The Trail of the Pink Petals," the grand feature parade, will move at 2 p. m. Thursday. Musical organizations, commercial floats, cadet corps and artistic arrangements representing leading business and civic organizations of the East will participate. The queen and her court will ride in a special division headed by a military band.

The queen's ball will be Thursday evening in Shenandoah Valley Academy Gymnasium, while a number of balls are scheduled for other Winchester halls.

Capital Girl Scouts To Guard Apple Queen

Part of the guard of honor for Miss Francoise May, daughter of the Belgian Ambassador, when she is crowned queen of the Shenandoah Apple Blossom Festival today, will be Troop 53, Washington Girl Scouts.

Miss May is captain of the troop, which will go by bus to Winchester to be present at the crowning. Mrs. Gerritt F. Miller, honorary captain, will take them.

Blessed Andre Fournet Is Ordered Canonized

Vatican City, May 2 (A.P.).—Twenty-three cardinals meeting with the Pope in a semipublic consistory, together with 53 patriarchs and bishops, today approved canonization of Blessed Andre Fournet, French founder of the congregation of Daughters of the Cross.

The canonization will take place June 4 in St. Peter's. The new delegate representing the United States, Archbishop Cicognati, was present as secretary of the congregation of rites.

ABOUT THE SHOW SHOPS

With NELSON B. BELL.

YESTERDAY, just a bit south of this point, something was said concerning Darryl Zanuck's enthusiasm for "modern headline stories, packing a punch aimed at the boxoffice."

Richard Barthelmess

It was not uppermost in our thoughts at the moment, but, as it turns out, "Central Airport," the Richard Barthelmess feature now occupying the screen at the Earle, offers a perfect example of Mr. Zanuck's eagerness to put news to practical account in his film making.

An honest confession being good for the soul, it is Prof. Frank La Falce, expert in scientific research for the Warner Brothers' local offices, who calls attention to the fact that in the January issue of the Popular Science Monthly there appears an account of the manner in which two Navy airplanes, lost in a fog, were guided to an improvised landing field, illuminated by automobile headlights, by the unison honking of the motor car horns.

After viewing the picture in which Mr. Barthelmess and an approximately priceless cargo of human freight is guided to earth in an identical manner, a great many of the cash customers are reported to have expressed themselves as confident that it couldn't be done.

Mr. Zanuck, who evidently also reads the magazines as well as the newspapers, knew that it could before he ordered it filmed as the climacteric action in the thwarted love story of Mr. Barthelmess and the charming but indissolubly married Miss Sally Eilers. That, they say, is the way Mr. Zanuck is.

Speaking of the Earle, one wonders how a camping trip ever contrived to wind up on the stage of the Warner Brothers ace house in a week of personal appearances. That, however, is what seems to have happened to Miss Joan Blondell and her comparatively new husband, George Barnes.

Miss Blondell having completed her immediate errands about the picture studios, and Mr. Barnes, one of the film industry's foremost cameramen having momentarily run out of film, or something, they decided—or so one hears—to do a little leisurely honeymooning on a motor car camping trip.

No sooner have they begun seriously to look about for a suitable spot to pitch the Packard in the cramped and diminutive State of Texas than word comes of this date on the Warner time in this Capital City of these more or less glorious United States of Amiracle if we ever get going again!

By some devious and tortuous process they can not quite explain, Mr. and Mrs. Barnes wound up a night or two ago in Pittsburgh, whence they arrived in Washington late in the night of Monday, which was by way of being night before last.

Yesterday, having in the meantime been comfortably ensconced—whatever that may be—in the Wardman Park Hotel, they adhered rigidly to the actor's custom of arising at the crack of dawn and visited Mount Vernon, the U. S. Senate, a few of the downtown shops and a cosmetician or two, where Miss Blondell stocked up against makeup needs that are not the first concern of a camping trip!

On these excursions and forays, Miss Blondell is said to have been perfectly disguised in a red wig and a pair of smoked glasses, thus avoiding being dismantled by the souvenir hunters and catching writer's cramp from the autograph books.

The jaunt will probably turn into a cramping trip for her today.

That is to say that having spent last evening with friends in Baltimore—unless the ladies and gentlemen (sic) of the Fourth Estate are being given the merry old run-around—Miss Blondell and Mr. Barnes will be guests of honor at a luncheon soiree today at 1 in the Warner Clubrooms, when and where the ladies and gentlemen (sic) of the press also will be plucked from the breadlines and sumptuously wined and dined, or, times being what they are, maybe only beered and beaned.

Each of us, of course, will have an autograph album and nine or ten fountain pens in each pocket, which, as any one can plainly see, will put a stop to Miss Blondell's vacation right there!

And that isn't, or ain't, as the case may be, all by again as much.

Today, at an hour as yet undetermined as this is being written in the murkier hours of a showery Tuesday midevening, Norma Talmadge and George Jessel, who will headline the stage bill at Loew's Fox, come Friday, arrive in town two days ahead of their starting gun.

It is being bruited about among the better informed receptionists that Miss Talmadge and Mr. Jessel are being five-o'clock-teased by Mr. Barron and his executive associates tomorrow afternoon.

It seems that these movie queens never reign but they pour!

It appears that that mischievous young rodent, Master Mickey Mouse, has now gone in for physical, as well as mental, refreshment in the large, or wholesale, manner.

A late afternoon emissary, spic and span in a freshly starched uniform, drops by the office to deposit a large, hefty and frigid carton of a new commodity to which Mickey now lends his name—a delicious chocolate-vanilla frozen dainty on which this column fairly foundered on a warm and soggy Monday afternoon.

Thanks to Mr. Cliff Sparks, who sponsors the new summer cooler-offer, we are able to assure all and sundry that it will be equally pat, henceforth, to remark either that Mickey Mouse is a nice screen star, or that Mickey Mouse is an ice cream star.

He is both—and if you don't believe it you can ask our doctor!

And to add to the confusion in the mind of the dramatic desk as to whether this is May or Christmas, Mr. Leonard B. Schloss, manager of Glen Echo Park and a national leader in his field, plays his gracious role of harbinger of hot weather by mailing the amusement editors season passes to all the wonders of the park that are to be thrown open to the public this Saturday, May 6, as well as to that perfectly appointed solace of the heated term, the Crystal Pool, which will not be available for sunburn and splashing until Saturday, May 27.

This is a friendly gesture which Mr. Schloss makes annually at about this time of year and one of which we are keenly appreciative. We are grateful to him now, but when the temperatures go off the cold standard and get up around the 100 mark we not only thank him—we bless him!

Washington will soon have two outlets for foreign-made films not now accorded general release through either the downtown or residential movie houses.

In addition to the Washington Film Guild, under the managerial guidance of Harry Rosenfeld, which is now presenting the best of the Russian product in Sidney Lust's Hippodrome Theater on Thursday and Friday nights at 11:30, the Foreign Cinema Guild of Washington, W. Ray Gingell, managing director, will inaugurate its activities in the State Theater, 6968 Wisconsin avenue, Bethesda, Md., on Thursday, May 11, with first local screenings of "Der Raub der Mona Lisa," or "The Theft of the Mona Lisa," which will be shown in English at 6:30 and 9:45 p. m., and in German at 8:30.

The picture is based on the actual theft of da Vinci's "Mona Lisa" from the Louvre in 1911, an episode, incidentally, that played an important part in the developments of Gaumont's "Rome Express," recently shown at the Rialto.

"The House of Death" will be Mr. Rosenfeld's next presentation at the Hippodrome, and following "The Theft of the Mona Lisa," either "Two Hearts That Beat in Three-Four Time," or the French dialogue film, "Moon Over Morocco," will be shown in Bethesda.

Combining vacation visit and singing engagement, that favorite and talented Washington artiste, Dorothy Skinner, returns to her home town this week as the feature of the new floor show at the Madrillon, where Janice and Federico, dancers, also are appearing.

At the Club Michel's theatrical night, tonight, Fred Waring and his Pennsylvanians—following their Old Gold broadcast and last performance at the Earle—and Olsen & Johnson, from Loew's Fox, will be guests of honor. Well, anyhow, guests.

"And that," as the little turtle remarked when things got hot, "is why I think I'll pull into Michel!"

NEW CINEMA OFFERINGS

RKO-KEITH'S

"BELOW THE SEA." Columbia Pictures' filmization of a story by Jo Swerling, featuring Ralph Bellamy and Fay Wray, with Fredrik Vogeding, Esther Howard and Paul Page. Directed by Al Rogell. Reviewed Tuesday afternoon.

By NELSON B. BELL.

Ordinary nightmares ought to have no terror for Fay Wray. After having undergone the most horrifying experiences and nerve-shattering ordeals as principal beneficiary of the Gargantuan infatuation of Kong, the 50-foot gorilla in "King Kong," she now is subjected to the perils of the deep and the destructive interest of a giant squid, which Mr. Ralph Bellamy, only by dint of most extraordinary heroism and exercise of Herculean strength, manages to reduce to a cloud of black ink with an acetylene blow torch.

This was a feat of twofold import on Mr. Bellamy's part, since while he was rescuing the rich young woman with whom he, as a roughneck deep-sea diver, had gradually fallen in love on an expedition to the tropics, his partner, the old U-boat commander, was over on the other side of the ship salvaging $3,000,000 in gold bullion with a magnificent display of that particular brand of social and commercial perfidy known as the double-cross. The fact that the bottom dropped out of the treasure chest just as Capt. Schlemmer got it to the surface, and a hoisting chain fouled his foot and dragged him down to a sudden and sodden death 60 fathoms deep, sort of evened things up. Especially since, in the final fadeout, Mr. Bellamy and the girl seem to have reached an understanding. In fact, seem to have clinched it—after the manner of all self-respecting fadeouts!

At any rate, that will give you a sketchy idea of what "Below the Sea" is all about. An authentic expedition in search of deep-sea pictures and rare specimens and a renegade treasure hunt are combined with some deftness, a considerable amount of hokum and some introductory storm scenes that are probably as realistic as are apt to be encountered until somebody decides to film "Moby Dick" all over again!

The expeditionary portions of the picture are in the best Williamson manner and would be interesting as marine exhibits apart from any important bearing they might have upon the final working out of the exciting story Jo Swerling has evolved from material that may not be said to be virgin to the screen.

Ralph Bellamy, usually a suave and polished young man of impeccable deportment, is surprisingly convincing as a rough and tough diver. Miss Wray, as the wealthy young woman who makes it her business to hunt for trouble and usually finds it, strengthens the conviction that she is slowly undergoing a strange metamorphosis from one of the cinema's shrinking violets into one of the most ominous of its seductive menaces. No less effective than these two is Fredrik Vogeding, as Capt. Schlemmer, the former U-boat officer, who knows where the treasure is buried and would much rather silt your gullet than let you share in any of it.

These three are adequately supported and are surrounded by a complete equipment of apparently genuine deep-sea gadgets with which Jack Holt has familiarized the picture-going public perhaps to a greater degree than anybody else.

The supplementary bill has a Masquers' burlesque melodrama, "Lost in Limehouse, or Lady Esmeralda's Predicament," as its chief feature, with Laura La Plante, Walter Byron and a long list of notables featured in an endless catalogue of ridiculous caricatures. Reinald Werrenrath, surrounded by a collegiate glee club, is star of another short-reel subject in which Graham McNamee describes the beauties of the University of California.

A Scrappy cartoon comedy, "Scrappy's Party," introduces many clever drawings of world celebrities and the RKO-News completes a well-balanced run-of-the-movie-mill entertainment.

SACRED AND SOMBER MARK G.W. CONCERT

Program Most Enjoyed Is When Men's and Women's Clubs Sing Together.

The sacred and the somber scored last night at the annual spring concert of George Washington University Glee Clubs at the Willard Hotel. Although enlivened with some lighter and airy efforts, the concert was essentially of the measured melancholy of the hymn.

The audience, which filled the large ballroom and remained to dance, was pleased with the guest tenor, Nils Falkman, who sang Richard Strauss' "Traum Durch die Dammerung." He also was heard in the incidental solos in Gounod's "Sanctus," sung with effect by the combined men's and women's clubs.

In fact, the occasions when both clubs were heard together were best enjoyed. The voices were especially effective in "National Hymn" of Warren and a special arrangement of an Easter hymn of Rubenstein. The combined clubs also were splendid in "Praise to the Lord," an antique hymn arranged by Christiansen.

There was considerable departure from the sacred in the group offered by the women's club. They sang "Drink to Me Only With Thine Eyes" and concluded with the rollicking "Cachuca and Finale" from Gilbert and Sullivan's "The Gondoliers."

The clubs again proved the capable direction of Robert Howe Harmon, under whose tutelage their outstanding singing has been developed. Grace Ruble Harmon accompanied the choral singing, while Mr. Falkman was accompanied by Miss Sarah Stulman.

West Virginia Society To Honor Delegation

The West Virginia delegation in Congress will be honor guests tonight at the final spring meeting of the West Virginia State Society at 2400 Sixteenth street northwest.

Officers of the society, elected at the last meeting, are E. H. Nunnally, president; Representative Robert L. Ramsay, Mrs. Jennings Randolph, wife of Representative Randolph; Mrs. Lynn S. Hornor, wife of Representative Hornor; Mrs. George W. Johnson, wife of Representative Johnson; Representative John Kee and Representative Joe L. Smith, vice presidents; John L. Bateman, recording secretary; A. E. Westrater, financial secretary; William DeGrange, treasurer, and D. W. Gall, historian.

SOCIETY

Continued from Page 7.

meyer, Mrs. G. A. Driggs, Mrs. C. B. Voce, Mrs. Stephen Pell, Miss Helen Richards, Mrs. Adrian H. Larkin, Miss Isabel Hudnut, Mrs. E. B. Leaning, Mrs. George W. Gedney, Mrs. Lloyd Saltus, Mrs. A. D. Warner, jr., Mrs. William H. Fenn, Miss Elsie S. Patterson, Mrs. Lewis W. Mustard, Mrs. Cabb S. Layton, Mrs. Joseph B. Hutchinson, Mrs. Winthrop Sargent, Miss Laura Bell, Mrs. Frederick A. Packard.

Also Miss Elizabeth Chew Williams, Mrs. W. H. Williams, Mrs. S. Westray Battle, Mrs. W. N. Harriss, Mrs. J. Walter Williamson, Mrs. A. M. Waddell and Mrs. F. M. Ross, Mrs. Walter F. Woodard, Mrs. John M. Slaton, Miss Mary F. Neff, Mrs. George Hoadley, Mrs. A. H. Chatfield, Mrs. C. S. Millard, Mrs. Edmund Burke Bell, Mrs. Roy Sturtevant, Mrs. Robert Dean McFadon, Mrs. Robert P. Peck, Mrs. Edward Vail, Mrs. F. A. Beverlin, Mrs. Edgar M. Morsman, Mrs. Charles M. Morris, Mrs. Henry M. Ogden, Mrs. Irving Seaman, Mrs. Albert T. Holbrook, Mrs. Morton V. Joyce, Mrs. W. L. Lyons.

Also Miss Alice R. Trabue, Mrs. Rolla Wells, Mrs. Ames Cushman, Mrs. Leslie Dana, Mrs. Harvey G. Mudd, Mrs. H. L. Block, Mrs. A. F. Fox, Mrs. Wallace B. Rogers, Mrs. Cecil Willcox, Mrs. John E. Marble, Miss Lottie G. Woods, Mrs. Albert L. Hart, Miss Mary F. Failing, Mrs. William House, Mrs. William C. Alvord, Mrs. William B. Craig, Mrs. C. E. Furness, Miss Anita and Miss Laura Furness, Mrs. George Chase Christian, Mrs. Charles S. Pillsbury, Mrs. Henry D. Bruns, Mrs. Granville Gray Valentine, Mrs. Thomas Scott, Miss Nannie D. Kensett, Mrs. W. E. Darden, Mrs. C. L. Ritter and Mrs. William H. Vaught.

FILM TIME TABLES

Feature pictures are presented on the following schedule at the theaters named:

Palace—"Cavalcade," at 11:50 a. m. 2:15, 4:45, 7:10 and 9:40 p. m.

Rialto—"Out All Night," at 11:52 a. m., 1:52, 3:52, 5:52, 7:52 and 9:52 p. m.

Loew's Fox—"Zoo in Budapest," at 11 a. m., 1:43, 4:26, 7:09 and 9:53 p. m. Stage shows at 12:52, 3:35, 6:18 and 9:02 p. m.

Earle—"Central Airport," at 11:15 a. m., 1:50, 4:30, 7:27 and 10:06 p. m. Stage shows at 12:40, 3:20, 6:19 and 8:55 p. m.

Columbia—"Bondage," at 11:30 a. m., 1:15, 3, 4:45, 6:30, 8:10 and 9:55 p. m.

RKO-Keith's—"Below the Sea," at 11:37 a. m., 1:38, 3:39, 5:40, 7:41 and 9:42 p. m.

Metropolitan—"A Bedtime Story," at 11:30 a. m., 1:30, 3:30, 5:30, 7:30 and 9:30 p. m.

Tivoli—"Pick Up," at 2:25, 4:15, 6, 7:50 and 9:35 p. m.

Ambassador—"Sign of the Cross," at 5:15, 7:25 and 9:40 p. m.

Club Entertains Col. Wilson.

Col. W. H. Wilson spoke on "Military Intelligence" at the meeting of the George Washington Chapter, Reserve Officers' Association, last night at the George Mason Hotel, Alexandria, Va. Lieut. Col. Llewellyn Powell presided. Members of the chapter entertained Col. Wilson at dinner at the George Mason preceding the business meeting.

PUBLIC
AUCTION
Capital Art Gallery & Auction Rooms, Inc.
724 Thirteenth Street N.W.
Interior Decorations
From the Palatial Mansion of the Prominent Broker
DANIEL O'CONNELL
Of Larchmont, N. Y.
Including Sterling and Sheffield Silver, Chinaware, Bric-a-Brac, Bronzes and Statuary, Oil Paintings, Oriental Rugs, Occasional Furniture, Tapestries, Dining Room Suite, Mirrors, Vases, Hall Chime Clock, Curio Cabinets, Ivories, &c. &c. Also extraordinarily fine 5-PIECE HANDMADE NEEDLE POINT AND PETIT POINT SALON SUITE. Appraised at $5,000, acquired from
THE IRVING TRUST CO.
Of New York, Trustee in Bankruptcy.
Sale will include Diamond and Platinum JEWELRY, Rings, Necklaces, &c. Also a LADY'S DIAMOND SOLITAIRE weighing approximately 7 Karats. VALUED at $3,600.00.
EXHIBITION DAYS TODAY AND TOMORROW
Sale Starts Thursday, May 4, 11 a. m. and Continuing Daily.

Next SUNDAY May 7 WATCH
For a Series of Articles Affecting Every Resident of the National Capital
Exclusively In—
The Washington Post
"The Capital's Greatest NEWSpaper"

Christening

Names of Baby Jaguars in Post Contest to Be Announced Today.

The baby jaguars at the Zoo will be named at noon today when Lou Brown, director of publicity at the Fox Theater, announces the winner of The Post contest.

Mr. Brown announced that more than 7,000 suggestions for names have been received and three persons have been busy the last two days sorting the names.

The first prize is $25 and the ten Post readers who suggest the next ten best names will receive pairs of tickets to the Fox Theater, where "Zoo in Budapest" is playing. The contest closed at 6 p. m. Monday.

STORY OF CREATION IS TOLD ONCE MORE

Haydn Score Treated With Understanding in New Society's Singing.

The biblical story of the beginnings of this terrestial globe was told again last evening as the four months old Washington Oratorio Society, under the able leadership of George F. Kortzenborn, sang Haydn's timeless "The Creation" at the Central High School, under the auspices of the Community Center Department of the District of Columbia.

Principal singing roles were carried by Esther Ingram, soprano, as Gabriel; Neal Parrish, bass, as Raphael, and George F. Anderson, tenor, Uriel. Capably accompanying the society, although their playing was at times lost in the expanses of Central's auditorium, were Marjorie Davis at the piano and Gertrude Dyre at the organ.

With admirable restraint, the society presented only the first two parts of the oratorio, the third, in which the characters of Adam and Eve are presented, was omitted—but 'twas a beautiful world that was created.

Whether in solos, duets, trios, or parts requiring the entire personnel, the Haydn score was treated with sympathetic understanding and reverence that quite belied the age of the organization, a truly comprehensive treatment of a work of sufficient proportions firmly to establish the Washington Oratorio Society, with no further ado, as one of the city's finest choral organizations and one to which Washington can point with pardonable pride.

If the succeeding months register accomplishments comparable with the society's first four, it is inevitable that the fondest hope of any choral society will be reached—the singing of a major oratorio with the National Symphony Orchestra. Indeed, here is an organization that will bear close watching by all lovers of vocal music.

W. A. WHITNEY.

Former U. S. Legal Aid Arrested as Fugitive

East Chicago, Ind., May 2 (A.P.).—Edward A. Wickey, former assistant to the U. S. Attorney General, was arrested today on a fugitive warrant charging misappropriation of United States Treasury checks. Wickey, a prominent lawyer and industrialist, posted $5,000 bond at Fort Wayne, Ind.

The indictment was voted by a Federal grand jury at Washington and he will be taken there for trial. He was charged with misappropriating checks for $450 and $509 drawn on the Treasury in connection with a California estate for which Wickey was representing the trustee.

STUDIO ISSUE GOES BACK TO COUNSEL

District Commission Learns Opposite View Expressed on Zoning in 1929.

Having apparently answered the question of whether a music studio in a residential zone is a home occupation in the affirmative, the District Commissioners yesterday referred the matter again to Corporation Counsel William W. Bride following a hearing.

Although Mr. Bride had ruled that the studio is not a home occupation in the meaning of the zoning act, and had recommended prosecution of the operators, and although the Commissioners had sustained this finding only a short while ago, they subsequently discovered that they had taken an exactly opposite view in 1929.

The case concerns LaSalle Spier, who conducts a musical studio at 2235 Bancroft place. Complaints against the musical noises which have emanated from the place have come to the Commissioners spasmodically over a period of three years.

Only recently neighbors of Mr. Spier employed counsel, as did the music teacher.

Yesterday following arguments on both sides the Commissioners agreed to let the attorneys submit further briefs to Corporation Counsel Bride, who would be asked thereafter whether he still recommended prosecution of Mr. Spier.

Daniel E. Gargea, secretary to the Commissioners, on October 31, 1929, upon advice of Maj. D. A. Davison, First Assistant Engineer Commissioner, and following investigation by the building inspector's office, wrote to Mr. Spier as follows:

"I am directed by the Commissioners to inform you that no occupancy permit is required in order to permit you to give piano lessons in these premises. Such a pracice constitutes a legitimate home occupation under the zoning regulations."

Among the complainants who are urging prosecution are Commander A. G. Stirling, Mrs. Elinor W. Exnicios, C. Y. Wheeler and Henry M. Ward, all of whom live on Bancroft place.

Collegians to Play Three-Act Comedy

Mask and Bauble Club at Georgetown Offers Closing Bill.

Closing its season, the Mask and Bauble Club, of Georgetown University, will present the three-act comedy, "Wings Across Europe," tomororw night and Friday night, the first time this play has been given here by a dramatic club. The presentation, an ambitious offering for the collegians, will be in the Trinity Church Hall, Thirty-sixth and O streets, at 8:15 p. m. daily.

This satire on the British cabinet had a run of eighteen months in New York, where it was produced by the Theater Guild. It deals with the efforts of a young scientist to get the British government to accept his scientific discovery whereby he hopes to revolutionize the living conditions of humanity. R. Vernon Murphy, a veteran player with the college group, will have the role of the young scientist. The cabinet members will be portrayed by Joseph S. Kirby, T. Roland Gallagher, Frank B. York, jr., Elmer P. Freischlag, John T. Leal, George D. Crowley, Richard E. Coyle, James F. Stewart, Donald F. McCahill, Paul H. Ducharme, Neil T. Regan and John J. Power, jr. Others in the cast include Thomas J. McCarthy, J. Nicholas Shriver, Vincent Carlan and James D. Curtin.

The final dress rehearsals will be held tonight and tomorrow. Arthur B. White is in charge. This is the first public play this season by the club.

AMUSEMENTS

WARNER BROS. THEATRES
NOW
LAST 2 DAYS
RICHARD BARTHELMESS
in "CENTRAL AIRPORT"
On Stage WARING'S PENNSYLVANIANS
COMING FRIDAY
GEORGE ARLISS
in "Working Man"
JOAN BLONDELL
IN PERSON
EARLE 25c TO 1 P. M.

NOW
LAST 2 DAYS
MAURICE CHEVALIER
In Paramount's
"A BEDTIME STORY"
Coming Friday
JAMES CAGNEY
in Warner Bros.
"PICTURE SNATCHER"
METROPOLITAN

NEXT SAT. MAY 6
SEASON STARTS AT
FREE ADMISSION GLEN ECHO AMUSEMENT PARK
NEW $50,000.00
SPANISH GARDEN BALLROOM
With McWilliams' Orch. OF 15 STAR ARTISTS AND MANY NEW AMUSEMENTS
All at Old Popular Prices

Last 3 DAYS
Three LOVE BIRDS trying to find a little peace on their honeymoon
Slim SUMMERVILLE and ZASU PITTS
in THEIR MOST DESPERATE DRAMA
OUT ALL NIGHT
The Funniest LOVE STORY ever screened!
Added Feature: The FIGHTING PRESIDENT
RIALTO

NATIONAL NIGHTS, $1.00. 75 & 50c
Mat. today at 2:20. & Sat., 50c.
S. E. Cochran and Clifford Brooke offer
A revival of INA CLAIRE'S Famous Stage Success
'GROUNDS FOR DIVORCE'
A Delightful Comedy of Law and Love
NEXT WEEK "GOOD-BYE AGAIN"

Union Trust Company
South-West Corner 15th and H Streets North-West
"Conservative Management —Helpful Service"

AMUSEMENTS

Showplace of the World's Most Beautiful Capital
Loew's FOX 25c TO 1 P.M. SCREEN LORETTA YOUNG
STAGE HOLD! GENE RAYMOND in ZOO in BUDAPEST
OLSEN & JOHNSON and their "ATROCITIES of 1933"
FRIDAY in person! Norma TALMADGE George JESSEL
SCREEN Ramon NOVARRO in "The BARBARIAN"
GO TO A SHOW today
LOEW'S FIRST TIME POPULAR PRICES PALACE THEATRE OF THE STARS
CAVALCADE The PICTURE of the GENERATION
DIANA WYNYARD CLIVE BROOK and 40 FEATURED PLAYERS
Coming JOAN CRAWFORD GARY COOPER "TODAY WE LIVE"
LOEW'S COLUMBIA NOW
DOROTHY JORDAN · ALEXANDER KIRKLAND in BONDAGE
PRICES 25c 40c CHILDREN 15c

always a better show at...
RKO KEITH'S 15TH AT G
wonder picture of the year
"BELOW THE SEA"
Undersea Scenes in Technicolor
Ralph Bellamy—Fay Wray
coming
WHEELER and WOOLSEY
In "DIPLOMANIACS"

COSTELLO
AMERICAN LEGION POST
CARNIVAL
WISCONSIN & 34TH STS. MAY 24 to 13th
BEATRICE KYLE
FREE 101-FT. HIGH DIVE ON FIRE INTO FIRE
Admission, 10 cents.

P. S.

"Recommended Service" and "Post Service" are two factors of benefit to every reader of this newspaper . . . P. S. (Post Service) brings to you a list of competent craftsmen and artisans who are eminently qualified to serve you at minimum cost . . . Note the suggestions below and for the addresses of the concerns or individuals whom The Post recommends to do your work—turn to the

Want-Ad Section
Classification No. 14

Cement Repairs

REPAIRING of plaster, stucco, chimneys, roofs and leaky basements; painting, satis. guar.; reas.

SHERMAN AVE. CONCRETE WORKERS. We do all kinds of concrete repairs, step, coping and walks; plastering; estimates free.

Cleaning

WINDOW Cleaning; floor waxing; reas.

Furniture Repaired

Chair Caneing Porch rockers splinted, upholstering.

Upholstering Repairing, slip covers, cushions; work reas.

SLIP COVERS Reupholstering, reas.

FURNITURE repaired; 25c to $1; vacuum cleaners, sewing and washing machines, $1 to $3; upholstering; work guaranteed.

House Repairs

GENERAL house repairing, plastering, cementing, stucco, carpentering, garages built; roofing, painting, paperhanging. Terms arranged.

CARPENTER & BUILDER. All kinds of alterations and repairs at most reasonable prices; painting; prompt serv.

Floors

FLOORS sanded, refinished; painting, papering, plastering; guaranteed work; estimates free.

FLOOR SANDING, refinishing, cleaning, waxing, painting; roof repairing; estimates free.

FLOORS SANDED and finished; price reasonable; also American sanding machines rented.

Painting, Papering, etc.

PAPERHANGING, painting, plastering; rooms dry scraped and papered, $6 up; Dermeys books.

LET US do your painting and papering; $4 room up. Also exterior and interior decorating.

PAINTING & PAPERING—Rooms, $4 up, paper incl.; absolute satisfaction guar.; special prices on all work now.

PAINTING papering, decorating done very reasonable; prompt service; workmanship guaran.

PAPERING, painting, plastering, calcimining; rooms, $5 up; city or country.

PAPERING—Rooms, $5; paper incl., this week only; work guar.; painting; reas.

PAPERING—AVER. ROOM, $5; CLOSETS FREE; PAINTING REAS.; WORK GUAR.

Painting, Paperhanging and Plastering. Call for estimates.

$3 FOR LABOR—Rms. papered, painted.

ROOMS PAPERED, $3.50 Up. Work guaranteed; 1933 patterns; white mechanics.

Plumbing—Heating

PLUMBING! HEATING! Call "Carl" and save money. City and suburbs. Terms.

Radio Service

$1 ACME RADIO REPAIRING. POWER PACKS, $5.50 UP.

Screens

SCREENS made and repaired, furniture redecorated, upholstered. Window cleaning. Special rate.

Lawns

LAWN MOWERS SHARPENED and adjusted; new and used mowers for sale; your old mower in trade.

LANDSCAPE GARDENER—Complete landscape service, most reasonable rates; specializing in building rock gardens and lawns.

Rugs Cleaned

ANY 9x12 RUG SHAMPOOED in your home. A-1 references. $1

Electrical Wiring

HOUSE WIRING 6 rooms, 2 baths, with fixtures, $37.50 up; floor plugs, $3.75 up.

Moving, Hauling, Long Distance

BEER HAULED! 400 case lots from Harrisburg, Pa., to D. C. 24-hour service. $35

MOVING AND HAULING—Van load, $4.

GENERAL moving and hauling, local and long distance, to anywhere; day, night; reasonable.

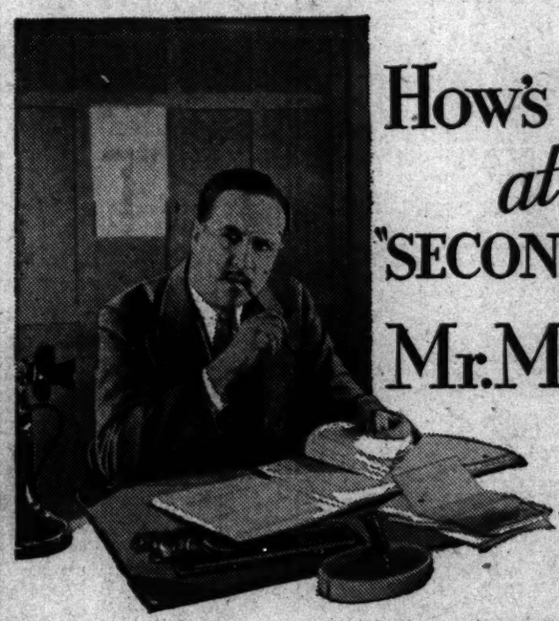

How's Business at your "SECOND ADDRESS" Mr. Merchant?

YOU were mighty careful in selecting the location for your store. You wanted to make it easy for your customers to visit.

But what about your "second address" — your telephone address?

Many people find it impossible to get away from home or office whenever they wish to shop in person. To these people, your advertisements are the windows and counters of your store. Your telephone is the door through which they enter and buy.

But only if you invite them. Make your telephone address known to them by featuring it in your advertising. Tell them how welcome they will be when they visit you by telephone.

It's the Advertise Your Telephone Modern thing to do

The Chesapeake and Potomac Telephone Company
MEtropolitan 9900 (Bell System) 723 13th Street N.W.

SPORTS

WEDNESDAY
MAY 3, 1933

The Washington Post.

WEDNESDAY
MAY 3, 1933

SPORTS

TIGERS TURN BACK YANKEES IN MOUND DUEL, 3-2

This MORNING with SHIRLEY L. POVICH

Cleveland, Ohio, May 2.

DISSENSION cropped out on the Washington ball club this afternoon. The wrangle started during the Nats' brief practice as the aftermath of a foot race among Johnny Kerr, Al Schacht and Moe Berg. The fellow who crossed the line the winner was, of all persons, Mr. Berg, which calls for a hurried explanation.

It was a walking race around the track that circles the playing field, one of those heel-and-toe affairs that provides the laugh at every track meet. Mr. Berg, it seems, knows how to walk professionally, while Kerr and Schacht merely know how to walk.

Kerr and Schacht Squawk Loudly.

After trailing Berg to the finish line, Kerr and Schacht squawked loudly. Berg, they said, was picking 'em up all right, but he wasn't laying 'em down according to Hoyle.

As a matter of fact, his two victims alleged Berg was running, not walking. The heel must hit the ground first under the walking race rules and Berg's heels, which were plainly visible to his opposition from the outset of the race, weren't being planted on the ground before his toes struck, so they said.

But Berg shouted them down. "Just like Ugo Frigerio, the great Italian walking champ, that's how I walk," declared Moe. "Frigerio and I are just a couple of great walkers. Did you see the hip movement? Just like a swivel. That's the difference between walkers and great walkers.

"Where do you guys get off, accusing me of running?" Moe wanted to know. "If you were smart about it and really wanted to win, you'd insist on me running. Then you'd have a chance against me in a walking race."

Grove Just a Cousin, Says Boken.

Modest and shy, Bob Boken is far removed from the fresh rookie, but he pulled one after his winning hit off Lefty Grove last Sunday that is worthy of retelling.

Boken was mauled by his happy teammates after his return to the bench following his clean single that scored Kuhel with the winning run off Grove. "Atta boy, Bob," Cronin shouted.

"Nothing to it," said Boken. "He's just my cousin."

Whereupon Boken, playing his fifth game in the big leagues, became the first ball player, rookie or veteran, to brand the great Grove a cousin. Wait till Grove hears about it.

New Parks Robbed Foxx Of Record.

The big plant that houses the Indians' baseball park here is credited with depriving Jimmy Foxx of a new home-run record last year, when his 58 homers fell 2 shy of eclipsing Babe Ruth's mark of 60.

After July 31, with the Indians moved into the new Municipal Stadium, only one visiting player was able to clout a homer into the stands. In 1927, when Ruth set up his record of 60, 3, 4 and 5 homers a game was not uncommon in the old league park here.

Changed conditions in St. Louis also affected Foxx's home-run total. Ruth's record was established before the right field stands in Sportsman Park were screened. At least five balls that Foxx bounced against the screening last season were restricted to doubles.

New rules at Yankee Stadium also had a bearing on Foxx's total. Twice he bounced balls off the turf into the low bleacher seats and was held to doubles, hits that went for homers when Ruth was totaling his crop of 60.

WORK OF THE NATS

BATTING.

	G.	A.	R.	H.	2b.	3b.	Hr.	Sb.	Rb.	Ave.
Berg...	3	2	0	1	0	0	0	0	0	.500
Whitehill	3	9	2	4	0	0	0	0	3	.444
Boken..	3	5	0	2	0	0	0	0	2	.400
Schulte.	16	58	11	23	3	1	0	0	6	.397
Myer...	12	43	7	13	4	2	1	1	9	.302
Manush	16	64	6	18	3	3	0	1	6	.281
Kuhel..	16	57	9	16	2	2	1	1	7	.281
Harris.	11	12	1	3	1	0	0	0	6	.250
Rice....	4	4	1	1	0	0	0	0	2	.250
Thomas	6	4	1	1	0	0	0	0	0	.250
Goslin.	16	65	9	16	5	1	2	0	7	.246
Cronin.	16	61	8	15	2	1	0	0	5	.246
Bluege.	16	57	11	13	1	0	0	1	6	.228
Weaver.	4	7	0	1	0	0	0	0	0	.143
Kerr...	6	16	0	2	0	0	0	0	0	.125
Sewell..	16	52	4	6	2	1	1	2	5	.115
Burke..	3	0	0	0	0	0	0	0	0	.000
Bolton..	1	1	0	0	0	0	0	0	0	.000
McAfee.	4	1	0	0	0	0	0	0	0	.000
Russell.	2	1	0	0	0	0	0	0	0	.000
Linke..	1	3	0	0	0	0	0	0	0	.000
Stewart	4	7	0	0	0	0	0	0	0	.000
Crowder	5	10	0	0	0	0	0	0	0	.000

PITCHING.

	G.	H.	BB.	SO.	IP.	G.S.	C.G.	W.	L.
Linke.......	1	4	7	5	8 1-3	1	0	1	0
Thomas....	6	18	6	7	17	0	0	1	0
McAfee.....	4	6	2	1	6	0	0	1	0
Weaver	4	26	5	9	22 1-3	4	2	2	1
Whitehill...	3	25	13	15	25 1-3	3	2	2	1
Crowder....	5	27	12	12	30	4	0	2	2
Stewart.....	4	23	10	15	25 1-3	4	1	1	2
Russell.....	2	7	4	3	3 2-3	0	0	0	0
Burke......	3	3	1	1	3	0	0	0	0

"No foot too hard to fit"
Wright ARCH PRESERVER SHOE
BOYCE & LEWIS
Custom Fitting Shoes
439 7th ST., N.W.

Baseball Day Wasted in Cleveland

Nats' Game Is Called Off Due to Few Scattered Drops.

Whitehill, Harder to Oppose; Nats Get in Practice.

By SHIRLEY L. POVICH
(Sports Editor The Post).

CLEVELAND, Ohio, May 2.—The Nats are still holding their own in the West. The four-game winning streak they brought along with them from the East is still intact after two days' sojourn here. The team that won't be beaten can't be beaten, especially on open dates and when the "rain—no game" sign is hanging out.

Capt. Billy Evans of the good ship Cleveland early this morning is reported to have swung his telescope to the Southwest and sighted a 2-by-4 cloud making its way in the general direction of Lake Erie. Downtown it was invisible to the naked eye and the workaday folk were seeking shelter from the sun's warmth, but Capt. Evans from his bridge atop the new Municipal Stadium said it looked like rain, my hearties, and there would be no game today.

Manager Joe Cronin of the Nats was righteously indignant, especially when the afternoon blossomed into a perfect baseball day. There was the suspicion that Cleveland was glad to welcome an extra day of rest for its pitchers, while no good would come of the Nats' second day of idleness at a time when the team was playing what is known in this league as winning baseball.

Nats Work Out But Can Not Play.

The heavens did open to the extent of a few drops of moisture around noon time, but Manager Joe Cronin shooed his pitchers and infielders out to the ball park for a bit of exercise, especially Earl Whitehill, whose pitching assignment for today will carry over to tomorrow. The field was slightly damp, but by game time there would have been no complaints.

Thus, with only two games remaining for the Nats in Cleveland on the present western tour, Cronin's men will be called upon to face the pitching of the cream of the Indians' staff. Mel Harder will go to the box for the Tribe tomorrow and Wes Ferrell on Thursday.

When Washington comes back to Cleveland on the next trip, Oral Hildebrand, the present sensation among Western pitchers, will be available to Manager Peckinpaugh. Due to the five-hit game he hurled against the White Sox here yesterday, he had not been listed to oppose the Nats in their three days here, a circumstance that probably sharpened the vision of Billy Evans when he sighted that Singer midget cloud this morning.

It seems that this fellow Harder, who will oppose the Nats tomorrow, has lost three games and won none this season, but it also seems that Joe Cronin is not underestimating him. Harder lost one of his games 1-0 and another 2-1, and if he represents any easy picking, so does a cactus patch, or words to that effect.

Good Pitching Has Helped Indians.

The Indians have been getting smart pitching all season, it seems, especially when it is noted that the Tribe with a combined batting average of .217, is outhitting its opposition by 5 points. Figure it out for yourself. But the fact remains that at one point last week, there was only one .200 hitter, not .300, on the Cleveland Club.

In an effort to inject some batting power into the club, Peckinpaugh yanked Eddie Morgan and his .194 average off first base and installed Harley Boss, although in a gesture of confidence toward his rookie shortstop, Bill Knickerbocker, he has made no change in that position despite Knick's unimpressive .128 average, representing five hits in 39 times at bat, one for extra bases. The slugging Joe Vosmik is clouting the ball for a grand .145.

Another item that probably contributed to the keenness of Billy Evans' weather eye is the fact that Bill Cissell, the regular second baseman, is nursing an injured leg and will welcome the additional day of rest.

Everybody with Nats worked out today at the imposing Cleveland stadium with the exception of Outfielders Manush, Goslin, Schulte, Rice and Harris. Union rules of the outfielders construe rainy days as holidays, especially in Cleveland, where the overworked outfielders have no fences to lean against while the rest of the boys are playing ball.

Lee, Philly Fly-Hawk, Lost to Team 10 Days

Philadelphia, May 2 (A.P.).—Injured in an attempt to stop a sizzling grounder from the bat of Pie Traynor, of the Pittsburgh Pirates, Hal Lee, Phillies' left fielder, will be out of the game for about 10 days.

The accident occurred in the seventh inning of yesterday's Pittsburgh-Phils contest. Lee made a diving attempt to get in front of the horsehide as it shot by him. He suffered a wrenched shoulder, a twisted wrist and a sprained ankle.

BARBERS CHANGE NAME.

Tony Burroto's Barber nine will have the name Certified instead of United before their occupational title hereafter. The team is seeking a game for Sunday. Call Metropolitan 7959.

Post Drops Fine Collections At Request of Pres. Griffith

In deference to the request of Clark Griffith, president of the Washington club, The Post has decided to withdraw from the movement started by Nat fans to take up a collection of $200 in dimes to pay the fines assessed by American League Head Will Harridge on Second Baseman Buddy Myer and Pitcher Earl Whitehill. These two popular players were banished and fined for their part in the fistic battle with Ben Chapman and the New York Yankees when these two teams met here last week. Donations received will be returned by mail to those who gave their names and addresses, while anonymous contributions will be turned over to the Washington Community Chest fund.

President Griffith takes the stand that such a collection would set a bad precedent and would have the effect of stripping the league head of his disciplinary powers.

Mr. Griffith, who is with the Nationals in Cleveland, last night telegraphed The Post, as follows:

"It is with regret that I have learned of the collection sponsored by The Post to pay fines of Buddy Myer and Earl Whitehill assessed by League President Harridge following last Tuesday's game in Washington.

"Whether or not the fines were justified, I regard them as a matter of American League discipline, which must be maintained, and I am opposed to any reimbursement of the players.

"I believe such a collection would set a bad precedent in such cases and strip the league president of his disciplinary powers, which are so necessary to the proper conduct of the games. Baseball must maintain its high standard and support the authority delegated to the league officials, and I am certain you will bear with me in that belief.

"I appreciate the spirit in which The Post sponsored the collection and the restriction of each contribution to 10 cents, but I think baseball would best be served by abandoning the collection."

Huttick Near K. O. in 7th, But Outpoints Kimrey

By DAVE HERMAN.

PERILOUSLY close to being knocked out in the seventh after slumping to the canvas for a count of five, Arthur Huttick, hard-hitting German-American light heavyweight, weathered a menacing storm of punches in the last two rounds of his eight-round fight with Dewey Kimrey, of North Carolina, last night at Portner's Arena, but was awarded the decision unanimously, thanks to the aggressive New Yorker's advantage on points piled up earlier in the battle.

Coming with startling suddenness, at a time when it looked as though Hutting was coasting on to another one of his easy victories, the knockdown injected into the contest the necessary fluid that turned an otherwise drab and colorles feature match into a thrillingly tense finish.

For six rounds, Huttick, leaping in fast and furiously, tore through the big Tarheel's defense with comparative ease, riddled his body with smash after smash, and numerous times had him hanging on for dear life.

Huttick Takes Count Of Five.

The seventh round was hardly a few seconds old before the aroused Kimrey chased Huttick over to the latter's corner, caught him off guard, and nailed him with a terrific right cross flush on the New Yorker's jaw.

Huttick doubled up and dropped to his side, apparently in great agony. For a while it appeared to be a certain knockout, but, the ambitious youngster came up before the sixth count, and stalked around the ring dazedly and drunkenly. The old courage seemed to be with him, and he finished the round without another jolting. Try as he might, Kimrey failed to put over another punch in this round that was labeled a knockout. A smart and experienced fighter could have finished his man under such conditions.

In the eighth Huttick took a terrific beating, as, Kimrey, realizing that his opponent was weakened, cracked him with at least five stiff rights, and two lefts that had the New Yorker wobbling around the ring, and almost out on his feet.

Huttick easily was the best boxer of the two, but 'tis true that he was negligent with his defense. Kimrey, outweighing his rival by 15 pounds, did not impress the old faithful present—and there was a rather slim attendance—but his gameness won him numerous admirers. He has much to learn. Before fighting again, Kimrey should learn to stop holding, one of the biggest faults with some of the big boys who come down this way.

Smith Knocks Out Groves.

Jimmy (Kid) Smith, the roving Huntington, W. Va., wildcat, got off to a flying start in his semiwindup debut performance, by knocking out Baltimore Harry Groves in the fourth round with a crashing right to the pit of the stomach. The finishing blow was one of a number that hurt Groves during the three rounds and one minute and 50 seconds the bout lasted. Groves did not drop until a few seconds after the punch was landed, for he held on to Smith with both hands wrapped around his body, falling only when Smith's seconds yelled to him to "push him away." Smith looked good, and will be brought back for another shot.

Bob Lowry mauled Whitey Graham into defeat in their 6-rounder, finishing with a burst of hard punching. It was Lowry's second victory over Graham.

Chief Perry Knowles, Goldie Ahearn's Seminole Indian, sporting his Indian regalia, feathers and all, fought Doug Swetnam to a draw in a spirited battle.

Buddy Grimes, Chris Dundee's protege, boxed the ears off Elpidio Dizon, Filipino, in their 4-round opener.

Arlington County Board Favors Charity Boxing

Members of the welfare board of Arlington County last night approved the plan to hold boxing in the county for charity purposes.

The plan, introduced by Commissioner Lyman Kelley, will come up for passage Saturday night at a meeting of the board of commissioners, it was stated.

Major League Statistics

AMERICAN LEAGUE.
STANDING OF THE CLUBS.

	W.	L.	Pct.
New York	11	5	.688
WASHINGTON	10	6	.625
Chicago	10	7	.588
Cleveland	10	7	.588
Detroit	9	8	.529
Philadelphia	6	10	.375
St. Louis	7	12	.368
Boston	4	12	.250

YESTERDAY'S RESULTS.

Detroit, 3; New York, 2.
St. Louis, 2; Boston 1 (10 innings.
WASHINGTON-Cleveland (wet grounds).
Philadelphia-Chicago (cold).

TODAY'S GAMES.

Washington at Cleveland.
Boston at St. Louis.
New York at Detroit.
Philadelphia at Chicago.

NATIONAL LEAGUE.
STANDING OF THE CLUBS.

	W.	L.	Pct.
Pittsburgh	11	4	.733
New York	8	5	.615
Brooklyn	7	7	.500
Boston	7	8	.467
Chicago	7	8	.467
Cincinnati	6	7	.462
St. Louis	7	9	.438
Philadelphia	6	11	.353

YESTERDAY'S RESULTS.

Chicago, 11; New York, 0.
St. Louis, 13; Brooklyn, 4.
Cincinnati, 2; Boston, 1.
Philadelphia, 6; Pittsburgh, 5.

TODAY'S GAMES.

Chicago at New York.
St. Louis at Brooklyn.
Cincinnati at Boston.
Pittsburgh at Philadelphia.

Illinois Lawmakers Would Ban Wrestling

Springfield, Ill., May 2 (A.P.).—Professional wrestling in Illinois would be prohibited under a bill introduced in the Legislature today. It was advanced to second reading without reference to committee and is scheduled to come up for final house vote soon.

The bill is an outgrowth of the squabble between wrestling promoters and the Illinois Athletic Commission. The commission recently barred wrestling, but yesterday restored it under two classes to segregate mere shows from real contests.

Baseball and Tennis For Navy Teams Today

Special to The Washington Post.

Annapolis, Md., May 2.—Baseball with Gettysburg College and tennis with Duke University will be the midweek athletic attractions at the Naval Academy tomorrow.

In the meantime, the Middies are looking forward to another big week-end program of activity, with nine events to be staged at home and one away. Outstanding of the day's contests will be rowing with varsity and freshmen crews of Cornell, baseball with Georgetown, and field and track competition with varsity and freshmen teams of William and Mary College. The varsity lacrosse team will be on the road, meeting Penn State at State College and another varsity event at home will be a rifle match with District of Columbia guardsmen to mark the opening of the local season. The plebes will engage in three other contests, namely, tennis and lacrosse with Baltimore City College; baseball with Severn Prep School.

HOME RUN STANDINGS

(Associated Press.)

YESTERDAY.

Hartnett, Cubs	2
Stephenson, Cubs	1
Klein, Phillies	1
Durocher, Reds	1
Lombardi, Reds	1
Flowers, Dodgers	1
J. Wilson, Cardinals	1
Martin, Cardinals	1
Garms, Browns	1

THE LEADERS.

Gehrig, Yankees	7
Ruth, Yankees	5
Berger, Braves	5
Walker, Tigers	4

LEAGUE TOTALS.

American	61
National	41
Total	102

POST MORTEMS . . .

These sandlotters are fast developing into business men . . . last Sunday, the United Barbers lost their first baseman's glove . . . yesterday Manager Tony Burruto called up the Woodmen of the World and offered them Lou Scagnelli, a pitcher they had been seeking, for a new mitt . . . the deal was immediately closed . . . District scholastic coaches are not allowed to spend any money on their charges unless they can get it back through the medium of gate receipts . . . this leaves Bill Foley, veteran Central coach, with one pair of running pants and one spiked shoe . . . Pete Bostwick, the millionaire rider, apparently picked up an English seat while abroad . . . and it does not seem to appeal to our American horses . . . E. E. Barber, who is leading Class C singles bowlers with 379 in the Washington City event, has finished in the money in 13 of 21 tourneys . . . in case you hear any explosions tonight, don't rush up and close the windows . . . it won't mean a storm is brewing but merely will be the sound of Messrs. Ernie Dusek and Gino Garibaldi staging their head-on collision act on the Auditorium mat.

Madison Square Garden's horse show next November will be a golden jubilee event . . . celebrating the fiftieth anniversary of horse shows in the U. S. . . . Duke University tossers are going to be quite busy in this neck of the woods Saturday . . . they meet Maryland at College Park in the afternoon and then take on George Washington in Griffith Stadium that night . . . W. R. Coe nominated five of the offspring of the sire Pompey for the Derby . . . four of them have the word "Pomp" as the first part of their name . . . the exception is Ladysman, the winter book and probably the mutual choice . . . Central is wondering today whether it was Eastern or Gonzaga which it beat on the diamond yesterday . . . G. W.'s sun-dodgers swing into action at the Stadium tonight . . . all arrangements by J. Kingsbury Espey.

Keefer Event Golf Champ Repeats

Mrs. Von Steiner's 88 Nets Victory by a Single Stroke.

Mrs. Hahn, With 163, Second; Gross to Mrs. Haynes.

MRS. ALMA VON STEINER, of Congressional Country Club, made a successful defense of the Mrs. Frank Royer Keefer Cup yesterday at Chevy Chase with a strong 18-hole medal round of 88 that enabled her to nose out the first day's leader, Mrs. Gilbert Hahn, of Woodmont, for the championship by one stroke.

After taking a 94—10—84 for the first half of the tournament, Mrs. Von Steiner made a strong comeback to shoot the two nines in 44 each, and, with her 10 handicap, finished the 36-hole event with a winning net of 162.

The bronzed Mrs. Hahn, who led the opening day by three strokes, soared past the century mark yesterday and captured second low net prize with 94—101—32—163.

Mrs. Davis' 164 Nets Third.

One stroke to the rear of Mrs. Hahn was Mrs. J. E. Davis, of Army and Navy, whose 95—97—24—164 enabled her to win third prize.

Tying for fourth low net honors were Mrs. J. F. Fross, of Indian Spring, and Mrs. A. E. Fischer, of Beaver Dam, each of whom had 165.

Mrs. J. Marvin Haynes, of Columbia, captured first medal honors with two snappy rounds of 88 for a 176. Mrs. E. Boyd Morrow, 5 handicap player from Elkridge, and Maryland State champion, was one of two Baltimore entrants to win a prize. Mrs. Morrow's 91—92—183 gave her second low gross prize.

The consolation prize winners were Mrs. B. C. Hartig, of Manor, with 177 net; Mrs. Douglas Tschiffely, with 177, and Miss Edith McHenry, of Elkridge, with 178.

Mrs. Leo Walper, of Kenwood, was awarded the prize for the best low net of the first day after winning in the draw with several others. Mrs. Hahn was not eligible to receive the prize, since she already had been awarded the runner-up prize.

Coming to the thirty-sixth hole, both Mrs. Von Steiner and Mrs. Hahn were tied with nets of 157, but the Congressional ace required only five shots, one over par, while Mrs. Hahn took a six. Mrs. Von Steiner's 88 equaled the low medal turned in by Mrs. Haynes.

Mrs. Alma Von Steiner (Congressional), 94, 88—20—162; Mrs. Gilbert Hahn (Woodmont), 94, 101—32—163; Mrs. J. E. Davis (Army and Navy), 95, 97—28—164; Mrs. J. F. Gross (Indian Spring), 95, 98—28—165; Mrs. A. E. Fischer (Beaver Dam), 100, 97—32—165.

Mrs. E. C. Schrodel (Manor), 94, 99—28—167; Mrs. Harrison Brand (Chevy Chase), 93, 95—18—170; Mrs. Katherine May (Kenwood), 99, 104—32—171; Mrs. A. S. Merill (Chevy Chase), 102, 93—24—171; Mrs. Leo Walper (Kenwood), 94, 104—26—172; Mrs. J. T. Powell (Manor), 100, 104—32—172.

Mrs. J. Marvin Haynes (Columbia), 88, 88—4—172; Mrs. William E. Hall (Washington), 99, 99—26—172; Mrs. E. Boyd Morrow (Elkridge), 91, 92—10—173; Mrs. J. A. Marr (Columbia), 99, 99—24—174; Miss Susan Hacker (Chevy Chase), 94, 95—14—175; Mrs. B. C. Hartig (Manor), 103, 98—24—177; Mrs. Ora Emge (Beaver Dam), 94, 91—8—177; Mrs. Douglas Tschiffely (Washington), 104, 105—32—177.

Miss Edith McHenry (Elkridge), 106, 96—24—178; Mrs. H. B. Shipley (Beaver Dam), 106, 104—30—180; Mrs. L. G. Pray (Manor), 103, 99—22—180; Mrs. J. H. Wooten (Washington), 106, 106—32—180; Miss S. Gantt (Kenwood), 104, 109—32—181; Mrs. Theodore Peyser (Woodmont), 100, 112—30—182.

Mrs. Jerome Meyer (Woodmont), 104, 96—18—182; Mrs. Elden McFarland (Congressional), 106, 109—32—182; Mrs. F. D. Letts (Congressional), 105, 105—28—182; Mrs. N. B. Frost (Columbia), 105, 100—22—183; Mrs. H. L. Prichard (Chevy Chase), 105, 104—28—184; Mrs. H. A. Neff (Manor), 111, 105—32—184.

Mrs. N. J. Waldron (Beaver Dam), 106, 108—32—184; Mrs. C. R. White (Columbia), 109, 107—32—184; Miss F. Scott (Manor), 111, 107—30—188; Mrs. R. A. Lacey (Columbia), 115, 106—32—189; Mrs. J. Shulman (Woodmont), 109, 114—26—197; Mrs. D. M. Patrick (Congressional), 115, 116—32—199; Mrs. C. P. Clark (Army and Navy), 126, 109—32—203.

Pulis, 7 to 1, Winner At Sportsmans Park

Soprtsman's Park, Chicago, May 2 (A.P.).—Pulis, owned by A. G. Tarn, won the Stickney Purse this afternoon at Sportsman's Park.

Ridden by Jockey E. Arcaro, who had already booted home two winners, Pulis plowed through the mud after a poor start to beat out the odds-on favorite, Adelaide A., by half a length. Dr. Jillson was third three and a half lengths behind the winner. Concisus, an early favorite, finished fourth.

Tourney Winner and Runner-Up

Staff Photo by Arthur Ellis.

Left to right, Mrs. Alma Von Steiner, smooth-swinging Congressional star, who repeated as champion in the Keefer Cup tournament which ended yesterday at Chevy Chase; Mrs. Frank Royer Keefer, donor of the trophy, and Mrs. Gilbert Hahn, of Woodmont, who was beaten out for the championship by one stroke.

RED SOX BOW TO BROWNS IN TENTH

Blaeholder's Squeeze Scores Run That Wins, 2 to 1.

ST. LOUIS, May 2 (A.P.).—Pitcher George Blaeholder won his own game today when, with Burns on third, he made a safe "squeeze" bunt in the tenth inning to bring in the run which gave the St. Louis Browns a 2 to 1 victory over the Boston Red Sox in the opening game of the current series.

Boston scored its first run in the second on Jolley's double, Hodapp's sacrifice and Oliver's single. St. Louis tied the count in the fourth when Garms hit a homer. Both pitchers were so effective no more runs were scored until the tenth when Blaeholder bunted and brought in Burns who had doubled and advanced to third on Melillo's sacrifice.

Boston.	AB	H	O	A	St. Louis.	AB	H	O	A
Johnson.lf	4	2	4	0	Scharein.3b	4	0	2	3
Friberg.ss.	4	0	1	3	West.cf..	4	1	1	0
McMa's.3b	4	0	1	3	Reynolds.lf	4	1	3	0
Alexa'r.1b.	4	1	13	2	Garms.rf..	3	2	1	0
Jolley.rf..	3	1	1	0	Ferrell.c...	4	1	3	1
Hodapp.2b	3	0	4	6	Burns.1b..	4	1	11	1
Oliver.cf..	4	1	1	0	Melillo.2b..	3	0	5	4
Shea.c....	4	2	2	0	Levey.ss...	3	0	5	6
Rhodes.p..	4	1	1	2	Blaehol'r.p.	4	1	0	3
Totals.	34	8	*28	16	Totals..	33	7	30	18

*One out when winning was scored.

Boston.. 0 1 0 0 0 0 0 0 0 0—1
St. Louis 0 0 0 1 0 0 0 0 0 1—2

Runs—Jolley, Garms, Burns. Error—Levey. Runs batted in—Oliver, Garms, Blaeholder. Two-base hits—Jolley, Burns. Home run—Garms. Sacrifices—Hodapp, Melillo. Double plays—Levey to Melillo to Burns; Scharein to Melillo to Burns; Friberg to Hodapp to Alexander; Blaeholder to Levey to Burns. Left on bases—Boston, 5; St. Louis, 6. First base on balls—Off Rhodes, 2; off Blaeholder, 1. Struck out—By Rhodes, 1; by Blaeholder, 2. Umpires—Hildebrand, Kolls and Dinneen. Time of game—1 hour 42 minutes.

Phillies Show Life In Downing Pirates

End Losing Streak of Six in Row as League Leaders Bow, 6 to 5.

Philadelphia, May 2 (A.P.).—After six straight setbacks, the Phillies defeated the Pirates, 6-5, today.

The league leaders assaulted Rhem for four runs in the first inning, but the Phils knocked Larry French, southpaw Buc ace, out of the box in the next and scored five runs, putting them into a lead they never gave up.

Chuck Klein hit his second home run of the season with two on base in this inning to drive over the final three runs of the rally.

Pittsburgh.	AB	H	O	A	Phila.	AB	H	O	A
L.Waner.lf	5	2	2	0	Fullis.cf...	3	2	4	0
L'strom.cf.	5	1	4	0	Bartell.ss..	4	1	3	5
P.Waner.rf	5	0	0	2	Klein.rf...	4	3	1	1
Traynor.3b	3	2	1	3	Hurst.1b...	1	0	10	1
Suhr.1b...	3	2	5	0	Todd.lf....	3	0	2	1
V'ghan.ss.	4	0	1	3	Davis.c....	4	1	4	0
Piet.2b....	3	1	4	2	Finn.2b....	3	0	1	2
Grace.c...	4	1	7	0	Warner.3b.	4	1	1	1
French.p..	1	0	0	0	Rhem.p....	4	1	1	2
Chagnon.p	1	0	0	1	Totals..	30	9	27	13
*Jensen...	1	1	0	0					
Smith.p...	0	0	0	0					
†Thevenow	1	0	0	0					
Harris.p..	0	0	0	0					
Totals.	38	10	24	11					

*Batted for Chagnon in seventh.
†Batted for Smith in eighth.

Pittsburgh .... 4 0 0 0 0 0 0 1 0—5
Philadelphia ...... 0 5 0 1 0 0 0 0 x—6

Runs—L. Waner, Lindstrom, Traynor (2), Suhr, Fullis, Bartell (2), Klein, Finn, Warner. Error—Warner. Runs batted in—Suhr (2), Klein (4), Grace (2), Piet, Rhem, Fullis. Two-base hits—Warner, Bartell, Suhr, Traynor. Home run—Klein. Stolen base—Fullis. Sacrifice—Todd. Double play—Finn to Bartell to Hurst. Left on bases—Pittsburgh, 7; Philadelphia, 6. First base on balls—Off Rhem, 3; off French, 1; off Chagnon, 3; off Smith, 1. Struck out—By Rhem, 3; by Chagnon, 3; by Smith, 2; by Harris, 1. Hits—Off French, 7 in 1 2-3 innings; off Chagnon, 2 in 4 1-3 innings; off Smith, 0 in 1 inning; off Harris, 0 in 1 inning. Passed ball—Grace. Losing pitcher—French. Umpires—Klem and McGrew. Time of game—One hour 44 minutes.

COLLEGE BASEBALL

At Charlottesville, Va.—Virginia, 4; V. M. I., 3.

At Hampden-Sydney — Davidson, 3; Hampden-Sydney, 2 (12 innings).

At Blacksburg—W. and L. Freshmen, 10; V. P. I. Freshmen, 4 (5 innings, rain).

At State College.—Alabama 5; Mississippi State 2.

At Williamsburg, Va.—William and Mary, 5; West Virginia, 3.

At Chapel Hill.—North Carolina State, 7; North Carolina, 6.

TWO HOMERS LET REDS SCORE

Durocher, Lombardi Hit for Circuit to Beat Braves, 2-1.

BOSTON, May 2 (A.P.).—Long home runs by Leo Durocher and Ernie Lombardi today enabled the Cincinnati Reds to open their first Eastern invasion with a 2-1 victory over the Boston Braves. Durocher slammed his circuit drive down the foul line into the left-field bleachers in the third inning and Lombardi hit the first ball pitched to him by Ed Brandt in the seventh into the center-field stands.

Larry Benton, former Brave, opened against the Tribe and with one out in the first inning, he was struck on the right forearm by Baxter Jordan's single through the box, and was forced to retire. Bob Smith, another former Tribesman, took up the pitching burden for the Reds, holding his former team mates to five hits.

Brandt Gives Way to Pinch-Hitter.

Brandt started on the mound for Boston and, after holding the Reds to six hits, gave way to the pinch-hitting Bob Holland while the Braves were trying to rally in the eighth. Harry Seibold finished the game for Boston and held the Reds to one hit in the last frame.

Cincinnati.	AB	H	O	A	Boston.	AB	H	O	A
G'tham.1b	4	0	12	0	Urbanski.ss	4	2	3	2
M'say.3b.2b	4	0	0	1	Jordan.1b..	4	1	7	1
Hafey.lf..	3	3	1	0	R.Moore.lf.	4	1	3	0
Roettger.lf	1	0	1	0	Berger.cf..	4	0	3	0
J.Moore.cf	3	0	5	0	Hogan.c...	4	0	5	0
Lombardi.c	3	1	2	0	Knothe.3b.	3	1	2	3
Rice.rf....	4	2	2	0	Schul'ch.rf.	3	1	0	0
Bluege.2b.	3	0	1	3	M'nville.2b.	1	0	3	2
High.3b...	1	0	0	1	*Hargrave.	1	0	0	0
Du'cher.ss.	4	1	3	4	Wright.2b..	0	0	0	0
Benton.p..	0	0	0	0	Brandt.p..	2	0	1	0
Smith.p...	3	0	0	2	†Holland..	1	0	0	0
					Seibold.p..	0	0	0	1
Totals.	33	7	27	11	Totals..	31	6	27	9

*Batted for Maranville in eighth.
†Batted for Brandt in eighth.

Cincinnati.. 0 0 1 0 0 0 1 0 0—2
Boston..... 0 0 0 0 0 0 0 1 0—1

Runs—Lombardi, Dorocher, Schulmerich. Error—Wright. Runs batted in—Lombardi, Durocher, Urbanski. Two-base hits—Urbanski, Schulmerich. Three-base hit—Knothe. Home runs—Durocher, Lombardi. Sacrifice—J. Moore. Double plays—Durocher to Grantham; Smith to Durocher to Grantham; Maranville to Urbanski to Jordan. Left on bases—Cincinnati, 6; Boston, 4. First base on balls—Off Smith, 1; off Brandt, 1. Struck out—By Smith, 2; by Brandt, 3. Hits—Off Benton, 1 in 1-3 inning; off Smith, 5 in 8 2-3 innings off Brandt, 6 in 8 innings; off Seibold, 1 in 1 inning. Winning pitcher—Smith. Losing pitcher—Brandt.

Five Leading Hitters

AMERICAN LEAGUE.

	G.	AB.	R.	H.	Ave.
Schulte, Wash..	16	58	11	23	.397
West, St. L.....	19	76	12	30	.395
Swanson, Chi...	12	35	6	13	.371
Foxx, Phila....	15	58	11	21	.362
Chapman, N. Y.	11	39	8	14	.359

NATIONAL LEAGUE.

	G.	AB.	R.	H.	Ave.
Frederick, Bklyn.	13	37	6	16	.432
Hartnett, Chi...	15	52	6	20	.385
Traynor, Pitts..	15	63	9	24	.381
Bartell, Phila...	17	59	9	22	.373
Vergez, N. Y...	14	50	4	16	.348

Hogsett Goes To Rescue of Marberry

New York Checked by Ex-Nat Until Middle of 8th.

Detroit Bunches Four Hits in Seventh for Necessary Runs.

DETROIT, May 2 (A.P.).—Fred "Firpo" Marberry, big Detroit flinger, held the champion New York Yankees in check just enough to enable the Tigers to give them a 3-to-2 defeat today in the first game of their Western jaunt.

Marberry was forced from the hill in the middle of the eighth inning, when things were looking very dark for the Detroit cause, but Elon Hogsett picked up the duel with Charley Ruffing with two men out and two on base, retired Bill Dickey and finished the ninth with only one hit.

Ruffing held the Tigers to six hits, but they were fortunately bunched to produce runs. Detroit got a run in the third inning on a hit batsman, a passed ball, an infield out and a single by Ervin Fox.

Four Hits in Row Win For Tigers.

The last four Tiger blows came in succession and produced the two runs that won the game in the seventh inning. Charley Gehringer hit a single, Gerald walked another and Harry Davis beat out a bunt to cram the corners. Bill Rogell went out, then Joyner White was called in to hit for Desautels and bounced a single over third to send in a pair of counters.

Frank Crosetti had a big day against the Detroit pitchers, making four straight hits, driving in the first Yankee run and scoring the second. In the second inning he smashed out a single to bring Ben Chapman home from third. He tallied a "gift" run in the fifth. After getting on base with a smart single, Frankie scampered home when Davis let Fred (Dixie) Walker's grounder go through his legs for an error.

New York.	AB	H	O	A	Detroit.	AB	H	O	A
F.Walker.cf	4	0	0	0	Fox.cf....	4	1	1	0
Sewell.3b..	4	1	1	2	Owen.3b..	4	1	1	0
Ruth.lf...	3	0	1	1	Stone.rf..	4	0	0	1
Gehrig.1b.	4	0	10	1	Gehrin'r.2b	2	1	4	10
Chap'n.rf.	4	3	1	1	G.Walker.lf	3	1	1	0
Lazzeri.2b.	4	1	3	4	Davis.1b..	3	1	15	0
Dickey.c..	4	1	5	0	Rogell.ss..	3	0	1	2
Crosetti.ss	4	4	2	3	Desautels.c	1	0	2	3
Ruffing.p.	3	0	1	0	Hayworth.c	0	0	1	0
*Byrd....	1	0	0	0	Marberry.p	3	0	0	2
					Hogsett.p..	0	0	0	0
Totals.	34	10	24	12	†White....	1	1	0	0
					Totals..	28	6	27	17

*Batted for F. Walker in ninth inning.
†Batted for De Sautels in seventh inning.

New York.......... 0 1 0 0 1 0 0 0 0—2
Detroit .... 0 0 1 0 0 0 2 0 x—3

Runs—Chapman, Crosetti, Gehringer, G. Walker, DeSautels. Error—Davis. Runs batted in—Crosetti, Fox, White (2). Two-base hits—Chapman, Crosetti. Sacrifice hit—Ruffing. Double plays—Rogell to Gehringer to Davis; Ruth to Crosetti to Gehrig. Left on bases—Detroit, 3; New York, 8. First base on balls—Off Marberry, 2; off Ruffing, 1. Struck out—By Marberry, 3; by Ruffing, 3. Hits—Off Marberry, 9 in 7 2-3 innings; of Hogsett, 1 in 1 1-3 innings. Hit by pitched ball—By Ruffing (DeSautels). Passed ball—Dickey. Winning pitcher—Marberry. Umpires—Geisel and Moriarty. Attendance, 5,000. Time of game—One hour and 47 minutes.

Warneke, of Cubs, Hurls 3-Hit Game

Blanks Giants, 11 to 0, as Hartnett Crashes Pair of Home-Run Clouts.

New York, May 2 (A.P.).—Lon Warneke, ace right hander of the Chicago Cubs, and his battery mate, Gabby Hartnett, proved entirely too much for the Giants today in their opening game against the West, and the Cubs won 11 to 0.

Warneke blanked the Giants with three hits. Hartnett clouted a pair of homers, driving in five runs. The Cubs topped off their assault with six runs in the eighth and Riggs Stephenson finished with a circuit blow in the ninth.

Chicago.	AB	H	O	A	New York.	AB	H	O	A
Demaree.cf	5	1	5	0	Davis.cf...	4	1	3	0
W.Her'n.2b	4	4	2	2	Critz.2b...	4	0	3	6
F.Her'n.rf.	5	1	2	0	Ott.rf....	4	0	1	0
Steph'n.lf.	3	2	2	0	Leslie.1b..	3	1	11	0
English.3b.	4	3	1	0	Moore.lf...	3	1	1	1
Grimm.1b.	5	1	5	0	Vergez.3b..	4	0	0	2
Jurges.ss.	4	1	1	3	Mancuso.c.	3	0	1	1
Hartnett.c	4	2	8	0	Jackson.ss.	3	0	6	6
Warneke.p	2	0	0	0	Ryan.ss....	0	0	1	0
Totals.	36	15	27	5	Schuma'r.p	1	0	0	2
					Uhle.p....	1	0	0	0
					*Peel.....	1	0	0	0
					Shores.p...	0	0	0	0
					Totals..	31	3	27	18

*Batted for Uhle in the eighth.

Chicago .... 1 0 0 0 2 1 0 6 1—11
New York .... 0 0 0 0 0 0 0 0 0— 0

Runs—Demaree, W. Herman (2), F. Herman, Stephenson (2), English, Grimm, Hartnett (2), Jurgess. Errors—Jurgess, Vergez. Runs batted in—F. Herman, Hartnett (5), English (2), Grimm, Jurges, Stephenson. Home runs—Hartnett (2), Stephenson. Double plays—Schumacher to Jackson to Leslie; Critz to Jackson to Leslie; Jackson to Critz to Leslie; Mancuso to Ryan; Jackson to Leslie. Left on bases—New York, 6; Chicago, 4. First base on balls—Off Schumacher, 3; off Uhle, 3; off Warneke, 2. Struck out—By Warneke, 5; by Shores, 1. Hits—Off Schumacher, 8 in 5 1-3 innings; off Uhle, 4 in 2 2-3 innings; off Shores, 3 in 1 inning. Passed ball—Mancuso. Losing pitcher—Schumacher. Umpires—Rigler, Barr and Stark.

Next SUNDAY May 7 WATCH

For a Series of Articles Affecting Every Resident of the National Capital

Exclusively In—
The Washington Post
"The Capital's Greatest NEWSpaper"

MONEL, 4-1, LEADS FROM START IN PIMLICO FEATURE RACE

Gives Labrot Stable 3rd Winner

Action Trails Filly to Wire; Don Pedro Takes Show.

Stable Also Wins as Mexico, Toytime Annex Sprints.

By WALTER HAIGHT
(Post Staff Correspondent).

PIMLICO RACE TRACK, May 2.—Monel, daughter of Sir Greysteel, showed her heels to a field of six others seeking a purse over the mile and 70 yards course here today Her victory was third of the day for S. W. Labrot's Stable and Trainer Bill Irvine. This combination had previously won with Toytime and Mexico.

Monel hopped to the front from No. 1 post position and was never headed. Action, the favorite, broke back but was quickly moved up to second, where he was forced to take the dust of the Labrot representative. Action managed to cut the margin to a length and a half at the finish.

Only 5,000 turned out for the second day's charity program and the betting was even lighter than yesterday.

Favorite Players Get Good Start.

Favorite players were off to a flying start when Toytime, a Labrot filly, took the opener at a few cents better than even money. The result was a half length away from being a startling upset. Lodorus, a filly in the field which yesterday trailed a similar group by some 50 lengths, hopped away from No. 1 post position and appeared to be on the verge of stealing the race when Toytime, Bobby Jones up, came up with a rush to take the decision. Lodorus was 56-1 to win and paid a $24.20 place mutuel. The show end of the purse went to Dontara, belonging to Mrs. Trueman.

Par Value, Mills up, and Piety, Workman up, finished heads apart in the second race, another sprint for 2-year-olds. It looked for a while like the decision might be made in the stewards' stand after the horses were unsaddled. Workman climbed the steps to tell the judges that Mills and his mount had bumped Piety repeatedly coming up the stretch, but the judges ruled that the horse and not the boy was to blame for the close riding. Doeskin collected the third money without a murmer. Par Value paid a $7.40 mutuel.

Creek and Bostwick Beaten.

The king's horses and the king's men put on quite a race in the steeplechase, which drew a field of 15 and provided much excitement. The climax was a head decision to Mrs. F. Ambrose Clark's Alpheus over Thomas Hitchcock's Creek, with George Jessell, a field horse, third. Sid hopped off in front and I. Wren, a colored boy, hustled Alpheus up and stayed behind the pace-setter. When Sid tumbled out of the race, Alpheus went to the front. On the last turn Pete Bostwick, Mr. G. H. to you, brought Creek up with a rush, but both horse and rider were having trouble at the jumps. Coming over the last fence virtually on even terms, Creek bobbled slightly, but enough to give Alpheus another grip on the lead, and in the battle to the finish line Wren held his advantage over Bostwick.

Alpheus was only slightly regarded and paid a $23 mutuel. Creek and Bostwick represented the favorite players.

Another favorite bit the dust in the fourth race, when Wise Count bowed in defeat to Chlo Boy, a 23-1 shot. Coucci, who had the mount on Wise Count, pulled and hauled his mount all over the track and then was blocked in the stretch. Finally in the clear, Wise Count closed fast, but not fast enough to take care of Chlo Boy, which had raced Too Late, a 184-1 shot, into defeat. The latter was third, however, at a $46 mutuel.

After the race, Coucci went before the judges, but the official lights were soon on. Apprentice H. Langley did a clever piece of work in escaping injury when Gay Party stumbled. The boy went over the colt's head, but swung to the reins until clear and dropped in the clear.

The fifth race provided a mile-and-one-sixteenth romp for Learoyd, which won as Hanford pleased, by five lengths. Fluffy Lee, a long one, was second, and Archwood, another long one, third.

Mexico moved up in the stretch to take the sixth race from the speedy Benish Way, which set the pace most of the way. Below Cost was third.

PIMLICO, MARYLAND, CHART, MAY 2, 1933.

WEATHER, CLEAR. TRACK, FAST.

FIRST RACE—Four and one-half furlongs. Purse, $700; claiming. For 2-year-olds. Start good from gates. Won driving; place, same. Went to post at 1:58. Off at 2:04½. Winner, S. W. Labrot's ch. f. (2), by Happy Time—Toyshelf. Trained by W. Irvin. Value to winner, $525; second, $100; third, $50; fourth, $25. Time, 0:23 3-5, 0:48, 0:54 1-5.

Horses	Wt.	Post	Start	¼	Stretch	Finish	Jockeys	Straight
TOYTIME	110	3	3	2^{1}	2^{2}	1¼	Jones	$1.20
LODORUS	110	1	2	$1^{1½}$	1¼	2^{2}	Remillard	*56.90
DONTARA	110	4	4	4^{1}	4^{2}	3½	Robertson	6.70
COMING BACK	107	6	5	3^{h}	3^{h}	$4^{1¼}$	Gilbert	23.70
HAIR TRIGGER	109	2	1	6^{h}	6^{2}	5^{h}	Coucci	12.00
TOPPLE	109	8	9	8^{h}	5½	6^{1}	J. Renick	4.30
MISS MASCARA	106½	12	7	5^{1}	7^{2}	$7^{1½}$	Mills	6.10
INSPECTION	104	7	8	9^{4}	8^{1}	8^{2}	Sullivan	24.20
EVA S.	110	9	6	7^{2}	9^{2}	9^{2}	Callahan	58.40
HEXAMETER	107	5	11	11^{10}	10^{3}	10^{6}	Dabson	209.00
CLAWS	111	11	10	$10^{1½}$	11^{10}	11^{10}	Pator	*
DUSKY	107	10	12	12	12	12	O'Malley	*

*Field.

Two-dollar mutuels paid—TOYTIME, $4.40, $3.00, $2.40; LODORUS (field), $24.20, $8.40; DONTARA, $4.60.

TOYTIME, kept close in pursuit of LODORUS, came courageously when straightened into the home stretch and, taking a brief lead in the final furlong, held on stoutly to the end. LODORUS, displaying good early speed, was inclined to bear out rounding the turn, but continued stubbornly. DONTARA raced well placed and finished gamely when placed to punishment. COMING BACK was hard ridden and showed a good effort. She came wide into the main stretch. HAIR TRIGGER broke well, but could not keep step with the leaders. TOPPLE was outrun. MISS MASCARA stopped. EVA S. had no excuses.

SECOND RACE—Four furlongs. Purse, $700. The Primary. For maiden 2-year-old fillies. Start good from gates. Won driving; place, same. Went to post at 2:33. Off at 2:36. Winner, Mrs. H. S. Harkheimer's br. f. (2), by Golden Guinea—Nellie Worthington. Trained by F. W. Bennett. Value to winner, $525; second, $100; third, $50; fourth, $25. Time, 0:23 2-5, 0:48 1-5.

Horses	Wt.	Post	Start	¼	Stretch	Finish	Jockeys	Straight
PAR VALUE	119	2	2	1½	2^{4}	1^{h}	Mills	$2.70
PIETY	119	3	6	3^{h}	1^{h}	2^{4}	Workman	1.40
DOESKIN	110	10	4	2½	$4^{1½}$	3^{ns}	Simpson	4.70
STIMULAW	119	11	5	5^{nk}	3^{3}	4^{h}	Jones	55.00
DAWNCHILD	119	7	8	7^{4}	$5^{1½}$	5^{1}	Balzarette	58.30
WARGRAVE	119	1	1	$6^{1½}$	7^{3}	$6^{1½}$	Gilbert	19.20
WILD ROSEBUD	119	5	3	4½	6^{1}	7^{3}	Morrison	100.40
TRIOLET	119	6	9	8½	8^{2}	8^{4}	Coucci	14.50
CHRISTIANA	119	9	10	10^{4}	9^{2}	9^{4}	Hanford	33.20
DONA DULCIN	119	8	7	9^{h}	10^{3}	10^{3}	J. Renick	*96.90
PRINCESS WRACK	119	4	11	11	11	11	Adams	*

*Field.

Two-dollar mutuels paid—PAR VALUE, $7.40, $3.40, $2.40; PIETY, $3.20, $2.60; DOESKIN, $2.60.

PAR VALUE moved into command when midway of the turn and, responding stoutly when placed to punishment in the closing furlong, came again to outstay PIETY. Latter sprinted around her field with a rush to gain a slight lead in the closing furlong, but could not shake off the winner. A claim of foul was lodged against PAR VALUE but was not allowed. DOESKIN, a factor all the way, continued stoutly and outfinished STIMULAW. Latter raced well under strong handling, but faltered during the final furlong. DAWNCHILD finished stoutly on the inside after going wide rounding the turn. WILD ROSEBUD displayed keen speed for three furlongs. WARGRAVE showed a high flight of speed leaving the barrier, but raced greenly thereafter.

THIRD RACE—Two miles. Purse, $700; claiming. The Patapsco Steeplechase. For 4-year-olds and upward. Start good. Won driving; place, same. Went to post at 3:05. Off at 3:09½. Winner Mrs. F. A. Clark's br. g. (6), by Pennant—Arathusa. Trained by J. Healy. Value to winner, $525; second, $100; third, $50; fourth, $25. Time, 3:49 4-5 (13 jumps).

Horses	Wgt.	Post	St.	4	8	12	Str.	Fin.	Jockeys	Straight
ALPHEUS	150	10	7	5^{1}	2^{1}	1½	1½	1^{h}	Wren	$10.50
CREEK	155	12	8	6^{1}	4^{2}	$2^{1½}$	2^{2}	2^{2}	Bostwick	1.80
GEORGE JESSEL	145	9	4	7^{nk}	8^{4}	3^{2}	3^{20}	3^{20}	Mergler	*44.60
WILLINGDON	155	5	11	11^{2}	10^{4}	6^{4}	5^{4}	4½	Sims	35.10
ISOLATEUR	155	2	9	10^{2}	$9^{1½}$	4^{1}	4^{4}	5^{4}	Bellhouse	†14.20
PROOF POSITIVE	138	4	15	$13^{1½}$	$11^{1½}$	9^{4}	8^{4}	6½	Pohwer	*
WAR MIST	151	3	5	4^{2}	7^{4}	7^{4}	7^{4}	$7^{1¼}$	E. Ball	*
DEPART	132	6	1	2^{1}	3½	5^{2}	6^{2}	8^{4}	Murdock	‡4.60
PATRICK DAY II	132	1	14	12^{nk}	13^{2}	10	9^{2}	9^{4}	N. Ball	$8.40
POINT BREEZE	158	11	12	8½	6^{4}	8^{4}	10	10	Thorndike	4.00
HATBROOM	155	7	2	Lost rider					Allen	15.70
TECH	139	8	3	9½	14	Pulled up			Miller	*
HOTBRAIN	137	13	13	14	12½	Pulled up			Gordon	†
NAYLOR	148	14	10	3½	3^{2}	Lost rider			Sessa	18.70
SID	140	15	6	1^{1}	1^{1}	Fell			Little	‡

*Field.
†Mrs. J. C. Hamilton-A. R. Hamilton, jr., entry. ‡Barry Vail Stable-J. P. Jones entry.

Two-dollar mutuels paid—ALPHEUS, $23.00, $8.60, $6.40; CREEK, $4.40, $4.60; GEORGE JESSEL (field), $5.60.

ALPHEUS, rated close to SID for the first mile, went into command at the ninth fence, jumped cleverly and held on stoutly to outstay CREEK. Latter moved up full of run going to the eleventh fence, bobbled when on even terms with ALPHEUS at the twelfth jump, and landed badly at the final fence, but then finished with excellent courage. GEORGE JESSEL improved his position steadily while fencing boldly and was gradually reaching the leaders. WILLINGDON was allowed to drop far out of contention and raced on his own courage most of the journey. ISOLATEUR was never a factor. PROOF POSITIVE was outrun. WAR MIST was done after the first mile. DEPART tired. HATBROOM lost rider at the third fence. NAYLOR lost rider at the ninth. TECH was pulled up after the tenth jump. SID fell at the twelfth and HOTBRAIN was pulled up after the same fence.

FOURTH RACE—Six furlongs. Purse, $700; claiming. The Pikesville (first division). For 3-year-olds and upward. Start fair from gates. Won easily; place, driving. Went to post at 3:40. Off at 3:48. Winner, P. S. P. Randolph's ch. g. (6), by Dunboyne—Chloi D. Trained by F. White. Value to winner, $525; second, $100; third, $50; fourth, $25. Time, 0:23 2-5, 0:47 3-5, 1:12 2-5.

Horses	Wgt.	Post	St.	¼	½	Str.	Fin.	Jockeys	Straight
CHLO BOY	118	5	1	1^{1}	$1^{1½}$	1^{2}	1^{2}	Gilbert	$23.50
WISE COUNT	126	4	12	9^{4}	7^{2}	$4^{1½}$	2½	Coucci	1.20
TOO LATE	105	2	3	2^{h}	3^{4}	3^{2}	3^{2}	J. Renick	184.50
MACK SENNETT	114	7	4	3^{h}	2^{h}	2¼	4^{h}	Robertson	2.60
CONSIDERATE	110	1	6	5^{h}	5¼	$5^{1½}$	5^{2}	Remillard	*58.90
BEL ORA	109	10	7	8½	6½	7^{4}	6¼	Sullivan	6.80
HACKEY H	116	3	2	$4^{1½}$	4½	6^{4}	7^{4}	Workman	8.10
TODINA	106	6	9	7^{2}	9^{2}	8^{1}	8½	Crus	329.70
LORD RAGLAN	109	12	10	10^{2}	10^{4}	10^{6}	9^{1}	Balzarette	55.50
KOENIGSMARK II	116	8	5	6^{h}	8^{2}	9^{1}	10^{6}	Dabson	*
PINK POST	110	11	11	11	11	11	11	Pool	*
GAY PARTY	117	9	8	Lost rider				Langley	58.40

*Field.

Two-dollar mutuels paid—CHLO BOY, $49.00, $15.40, $9.00; WISE COUNT, $3.60, $3.60; TOO LATE, $46.00.

CHLO BOY crossed over sharply at the break, raced TOO LATE into submission, drew clear entering the home stretch and held WISE COUNT safe. Latter, taken up at the break and wretchedly handled, was taken up several times in the first five furlongs, was blocked again at the final furlong pole and finally was taken to the outside to close with a rush. He was clearly best. TOO LATE raced under stout handling and held on well. MACK SENNETT was away forwardly and had no excuses. CONSIDERATE saved ground, but could not menace leaders. BEL ORA raced on the outside all the way. HACKY H. dropped back early.

FIFTH RACE—One and one-sixteenth miles. Purse, $700; claiming. For 3-year-olds. Start good from gates. Won easily; place, driving. Went to post at 4:15. Off at 4:19½. Winner, W. M. Jefford's br. g. (3), by Mars—The Nurse. Trained by P. M. Burch. Value to winner, $525; second, $100; third, $50; fourth, $25. Time, 0:24 2-5, 0:48 3-5, 1:14, 1:40 3-5, 1:47 3-5.

Horses	Wgt.	Post	St.	¼	½	¾	Str.	Fin.	Jockeys	Straight
LEAROYD	110	1	3	1^{4}	1^{5}	1^{4}	1^{4}	1^{5}	Hanford	$4.00
FLUFFY LEE	101	5	4	4^{h}	3½	2^{2}	2^{2}	2^{1}	Cruz	55.20
ARCHWOOD	108	7	7	$2^{1½}$	2^{4}	3½	3½	3^{2}	De Wise	110.90
STANDOUT	110	8	5	$6^{1½}$	7^{4}	7^{4}	$4^{1½}$	$4^{1½}$	F. Haines	8.10
GADAROUND	113	6	6	7^{2}	6^{4}	4^{4}	6^{4}	$5^{1½}$	Simpson	12.40
EVERFAIR	103	2	1	10^{4}	$9^{1¼}$	9^{4}	8^{4}	6^{4}	Fellows	8.50
FELICIANA	108	4	2	3^{nk}	4^{h}	5^{4}	7^{1}	7^{4}	Jones	4.40
TEE OFF	107	10	9	8^{2}	8^{4}	8^{2}	9^{4}	8½	Dabson	*94.30
SCOTCH SOLDIER	105	9	8	5^{1}	5¼	$6^{1¼}$	8½	9^{3}	G. Haines	40.40
DOUBTLESS	108	3	11	11	11	10^{4}	10^{10}	10^{10}	Coucci	26.80
SIR CARLEY	105	11	10	9^{2}	9^{2}	10^{2}	11	11	Kneessi	*

*Field.

Two-dollar mutuels paid—LEAROYD, $4.00, $3.40, $3.20; FLUFFY LEE, $35.80, $18.20; ARCHWOOD, $26.20.

LEAROYD sprinted into a long early lead, was inclined to bear out during the running, but easily held command throughout. FLUFFY LEE moved in nearest attendance of the winner when midway of the back stretch, but could not make up any ground in the final drive. ARCHWOOD, prominent under weak handling, held on well when saving ground at the end. STANDOUT raced on his own courage early when Haines lost his stirrup irons. He closed gamely on the outside approaching the finish. GADAROUND had no mishaps. EVERFAIR was shuffled back going to the first turn.

SIXTH RACE—Six furlongs. Purse, $700; claiming. The Pikesville (second division). For 3-year-olds and upward. Start good from gates. Won driving; place, same. Went to post at 4:47. Off at 4:59. Winner, S. W. Labrot's b. or br. g. (4), by Eternal—Antipodes. Trained by W. Irvine. Value to winner, $525; second, $100; third, $50; fourth, $25. Time, 0:23 2-5, 0:47 3-5, 1:13.

Horses	Wgt.	Post	St.	¼	½	Str.	Fin.	Jockeys	Straight
MEXICO	122	5	3	5^{2}	$5^{1½}$	2½	1^{1}	Jones	$3.10
BENISH WAY	116	8	2	1^{1}	$1^{1¼}$	$1^{1½}$	2^{1}	Robertson	22.00
BELOW COST	116	12	8	$6^{1½}$	6^{4}	5^{2}	3^{nk}	Hanford	5.40
INSTIGATOR	116	6	1	3^{h}	4^{1}	4^{h}	4^{2}	Snider	2.60
BRAVE AND BOLD	122	3	4	4^{2}	3^{1}	3^{1}	5^{4}	Workman	3.50
WESTY'S LAD	116	7	7	$8^{1½}$	8^{h}	6½	6½	Erickson	*89.00
BUSTED	116	10	9	9^{2}	9^{4}	7½	7^{2}	J. Smith	84.90
SAINT LOUIS	105	9	5	7½	7^{nk}	$9^{1¼}$	8^{nk}	Kneessi	*
ARUS	116	4	10	10^{4}	10^{4}	10^{4}	9^{2}	Bejshak	305.20
BOHEMIAN GROVE	106	11	6	2½	2½	8^{4}	10^{2}	Dabson	9.50
INFERNAL	111	1	11	11^{1}	11^{1}	11^{1}	11^{1}	Callahan	*
TRUNDLE	106	2	12	12	12	12	12	Fellows	764.50

*Field.

Two-dollar mutuels paid—MEXICO, $8.20, $5.60, $4.00; BENISH WAY, $18.60, $12.80; BELOW COST, $4.40.

MEXICO, kept near the leaders, moved up stoutly when approaching the home stretch and, wearing BENISH WAY down inside the closing furlong, was under pressure when drawing clear. BENISH WAY displayed smart speed, saved ground and held on stoutly. BELOW COST worked his way up on the outside and finished with good speed. INSTIGATOR, rated close to the leaders, could not improve his position when hard ridden. BRAVE AND BOLD made a stout effort rounding the turn, but tired suddenly in the final quarter mile. WESTY'S LAD raced evenly. BUSTED was never dangerous.

SEVENTH RACE—Mile and seventy yards. Purse, $700; claiming. For 4-year-olds and upward. Start good from gates. Won easily; place, driving. Went to post at 5:25. Off at 5:30. Winner, S. W. Labrot's ch. f. (4), by Sir Greysteel—La Muiron. Trained by W. Irvine. Value to winner, $525; second, $100; third, $50; fourth, $25. Time, 0:23 3-5, 0:48, 1:13 3-5, 1:40, 1:44 4-5.

Horses	Wgt.	Post	St.	¼	½	¾	Str.	Fin.	Jockeys	Straight
MONEL	105	1	1	1^{1}	1^{1}	$1^{1½}$	1^{2}	$1^{1¼}$	Dabson	$4.20
ACTION	116	6	6	2^{1}	2½	2^{1}	2^{2}	2^{2}	Kacala	1.50
DON PEDRO	115	3	3	4^{1}	$4^{1½}$	3½	3^{4}	3^{4}	Kneessi	2.20
ALL ROWES	106	7	4	5^{2}	5^{4}	5^{4}	5^{1}	4^{nk}	Balzarette	79.40
AIR PILOT	108	2	2	3¼	3½	4^{2}	4½	5^{2}	Sullivan	9.70
BRANDON ROSE	125	4	7	7	$6^{1¼}$	6^{4}	6^{4}	6^{2}	Case	84.20
CAPSTONE	120	5	5	$6^{1¼}$	7	7	7	7	Robertson	63.70

Two-dollar mutuels paid—MONAL, $10.40, $4.80, $2.60; ACTION, $3.20, $2.20; DON PEDRO, $2.20.

MONEL, having much speed and moving into an easy lead, was steadied in front, shook off a stout effort from ACTION midway of the final turn and was well in hand during the final stages. ACTION, breaking from outside the stall gate, raced close up while offering stiff contention, but was no match for the winner when the real test came. DON PEDRO, on the outside of the leaders from the start, could not threaten the first two when vigorously ridden. ALL ROWES went evenly. AIR PILOT weakened in the last quarter mile. He should benefit by the race.

EIGHTH RACE—One and one-sixteenth miles. Purse, $700; claiming. For 4-year-olds and upward. Start good from gates. Won driving; place, same. Went to post at 5:56. Off at 5:56. Winner, Mrs. H. Haymaker's b. g. (5), by Pennant—Rema. Trained by L. Haymaker. Value to winner, $525; second, $100; third, $50; fourth, $25. Time, 0:24, 0:48 3-5, 1:14, 1:40 2-5, 1:46 4-5.

Horses	Wgt.	Post	St.	¼	½	¾	Str.	Fin.	Jockeys	Straight
ARUNDEL	108	2	1	3^{1}	3^{2}	$2^{1¼}$	2^{4}	1¾	Dabson	$5.90
DARK MIST	103	9	5	1^{1}	1^{2}	1^{h}	1^{h}	2^{4}	Tipton	*12.00
TAZEWELL	110	5	10	$10^{1¼}$	8^{2}	6½	$3^{1½}$	3^{1}	Callahan	6.90
GLEN BURNIE	107	8	7	5^{1}	$5^{1½}$	7^{4}	4½	4^{1}	Gilbert	*
GARLIC	113	7	9	8½	$6^{1¼}$	5^{1}	5^{1}	5½	Remillard	6.50
HIS WAY	110	6	4	2^{h}	2^{4}	3^{1}	6^{1}	6^{1}	Hanford	23.40
CATERER	111	11	6	4^{h}	4^{nk}	4^{h}	7^{4}	7^{2}	Simpson	15.60
PLUTARCH	111	10	8	6^{1}	7½	8½	8^{1}	8^{nk}	Kacala	1.10
GRAND ACRE	105	3	11	11	9½	9^{4}	9^{2}	9^{2}	Case	45.60
OUR PAL	105	4	3	7^{h}	10^{4}	10^{1}	10½	10^{nk}	Cruz	91.30
FAIR JUDGE	110	1	2	9^{1}	11	11	11	11	Pool	244.50

*Field.

Two-dollar mutuels paid—ARUNDEL, $13.80, $6.20, $4.80; DARK MIST (field), $14.20, $6.20; TAZEWELL, $5.20.

ARUNDEL, forwardly placed, moved up stoutly when straightened into the home stretch, came through on the inside and outfinished DARK MIST nearing the end. DARK MIST, hurried into the lead, was rated along, but bore out badly entering the home stretch and then weakened. TAZEWELL, taken wide for racing room, finished stoutly. GLEN BURNIE showed a good effort. GARLIC was unable to reach the leaders. HIS WAY showed good speed all the way.

Derby 'Prep' To Head Play

Bargain Colt Shows Class; Charley O. Is Third.

LOUISVILLE, Ky., May 2 (A.P.).—Head Play, Mrs. William Crump's bargain colt, fully justified the confidence of backers who have made him the West's favorite to win the Kentucky Derby when he came from nowhere to easily defeat a field of the better class of Western eligibles at Churchill Downs today.

J. W. Parrish's Isaiah, a lightly regarded Derby prospect, which has raced surprisingly well this spring, ran second after leading when coming into the stretch. The R. M. Eastman estate's Charley O., Florida Derby winner, captured third place after leaving the post last.

Head Play Scores Handily.

Head Play won by a length and a half. His time for the mile was 1:39 2-5, a fair performance over a drying-out track. The $1,000 purse will more than pay his entry fee in the Derby Saturday, when he is expected to be secondary favorite to W. R. Coe's Ladysman, leading Eastern hope.

Charley O., by racing excellently after breaking last, established himself as of Derby caliber. Head Play worked out an additional eighth after the finish, negotiating the mile and furlong in 1:54 3-5, and Charley O. did likewise, closing fast to work the mile and eighth in 1:54 4-5. Isaiah was rapidly tiring at the finish.

Col. E. R. Bradley's Bollermaker, which will not start in the Derby, led most of the way, but tired coming into the stretch. The Shandon Farm's At Top, filly which won the Jefferson Derby, finished fourth. The Calumet Farm's Warren, Jr. performed disappointingly after racing with the leaders during the first half. Other also rans were Fingal, Knockaway, Thistle Play and Ben Minturn.

Shows Unexpected Endurance.

Head Play, which Mrs. Crump purchased for only $550 as a yearling, but which won more than $16,000 last year, was expected to take an early lead because of his fast workouts, but revealed today he had the endurance to wear down the leaders after leaving the post slowly.

Ridden by Jockey H. W. Fisher, Head Play was the favorite and paid $4.16 for a $2 win ticket, $3.56 to place and $3.26 to show. Isaiah paid $6.50 to place and $4.32 to show, and Charley O. paid $3.56 to show.

Three other Derby eligibles finished among the also rans in a six and a half furlong race on the card, won by S. S. Friedlein's Fortunate Youth, a 6-year-old. They were J. C. Milam's Captain Red, the favorite; Laffoon and Yeiser's Flying Cadet, and Jewell Brother's Friend Charley.

Gains Favor as Derby Hope

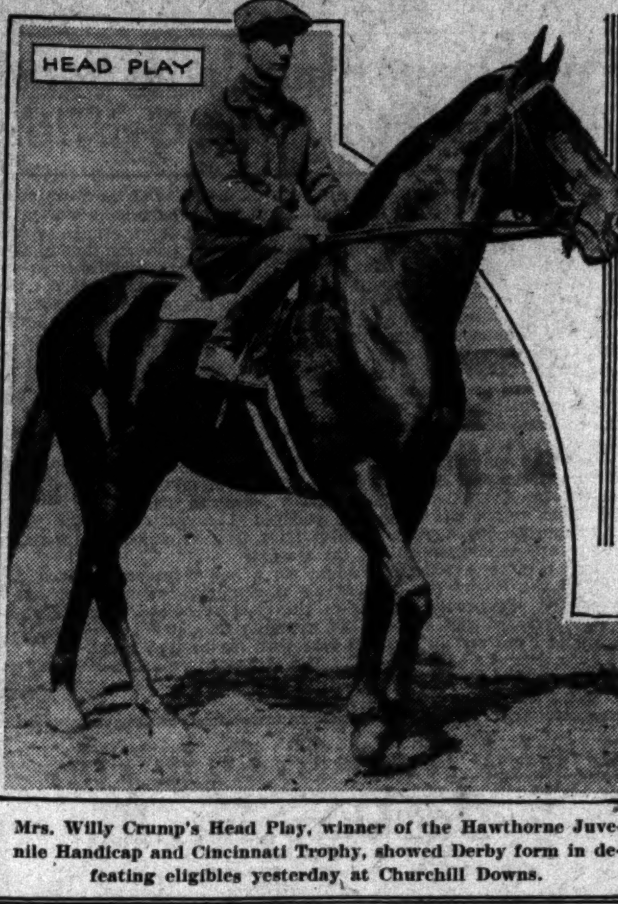

Mrs. Willy Crump's Head Play, winner of the Hawthorne Juvenile Handicap and Cincinnati Trophy, showed Derby form in defeating eligibles yesterday at Churchill Downs.

Golf Entries Near 900 Mark

Shute, Perkins and M. Dutra Among Those in Line.

NEW YORK, May 2 (A.P.).—An eleven-hour rush today brought to the United States Golf Association enough lagging entries for the 1933 open championship to raise the probable total to between 800 and 900, including all the giants of the American fairways.

It will be at least two or three days before the entries are examined and sorted by districts. The deadline was 6 p. m., but some leeway may be allowed if circumstances warrant. It appears certain, however, the final compilation will fall at least 100 and perhaps 200 under the 1,012 total of 1932.

All except the first 30 finishers and ties in last year's open must qualify May 15 in 21 sectional tests for the 72-hole championship finals at Chicago, June 8, 9 and 10. The starting field at Chicago is limited to 150 aspirants for the crown now worn by Gene Sarazen.

Among the late entries were those of Densmore Shute, Ryder Cup nominee; T. Philip Perkins, former British amateur champion; Mortie Dutra, of Detroit, and Vincent Eldred, of Pittsburgh, and Francis Gallett, of Wauwatosa, Wis., all of whom are in the exempt list of 30.

One reason assigned for the smaller entry list is the early date of the open, set ahead of the British open for the first time in years. The open customarily is held late in June or early in July. The early date was set for the benefit of the American Ryder Cup team.

Dusek Faces Garibaldi Tonight

Figures in Sensational Ending, to Battle at Auditorium.

THE second and perhaps final chapter, at least from a Washington angle, to the Ernie Dusek-Gino Garibaldi fued will be written tonight at the Auditorium, where the two meet in the feature bout of Joe Turner's mat card. The match looms as the grand climax of a successful winter season, and unless the boys have reformed since their first clash two weeks ago, there should be plenty of fisticuffing.

A master showman, Dusek has been very entertaining with his antics in previous bouts, and opponents with a style similar to Garibaldi's furnish a perfect foil for his clowning. Garibaldi is a rough and tumble sort of a chap who can give it and take it.

Dusek Proved He Can Take It.

Dusek took enough punishment to fell a horse in the first bout, and seemed to be in pretty bad shape when their noodles cracked together, knocking both unconscious. Garibaldi was unfortunate enough to fall out of the ring, while Ernie stayed within the inclosure and was given the decision.

The bronze-colored son of Italy protested the decision vehemently, so much so he almost succeeded in talking himself out of the night's business. Garibaldi refused to work with Bortnick as referee after Bennie disqualified him in a bout with Judson for kicking. Then he turned on Cyclone Bones when that official counted him out against Dusek.

Charley Swann probably will officiate tonight and, if he proves to be unsatisfactory, Garibaldi simply will not wrestle here any more, unless he brings along his own umpire.

Ernie Seeks Bout At Park.

Confident that he can handle the tough guy, Dusek would be willing enough to have no referee at all. His idea is to let the two of them get in the ring and the best man walk out, or throw his opponent out, whichever is easier. If Ernie hurdles this match tonight he probably will be given a role in the feature bout of the first outdoor show, scheduled May 18 at Griffith Stadium.

Joe (Bull) Komar and Hans Steinke have been matched in the 45-minute semifinal. Komar had a pretty high rating in roughness in the Curley circuit, from which he recently graduated, and Steinke is no slouch. Karl Davis goes 30 minutes with Paul Jones in the main preliminary. Eli Fischer vs. Babe Caddock, and Dick Daviscourt vs. Lou Plummer will open the show.

Cards Pound Three Robin Hurlers to Win

Brooklyn, May 2 (A.P.).—The Red Birds of St. Louis flew into Brooklyn today to start the first Eastern swing of the Western clubs round the National League circuit and alighted all over the Dodgers. Three Dodgers' pitchers fell before the Cardinal onslaught, 13 to 4.

Jimmy Wilson and Pepper Martin led the Cardinal attack with home runs as every man but Frankie Frish got at least one of the 14 St. Louis hits.

St. Louis.	AB	H	O	A	Brooklyn.	AB	H	O	A
Martin,3b.	5	2	0	0	Stripp,3b.	5	1	0	4
Frisch,ss.	5	0	1	1	Taylor,cf.	4	1	3	0
Crawf'd,1b	3	1	7	0	O'Doul,lf.	4	1	2	0
Hornsby,2b	3	1	0	1	Freder'k,rf.	4	2	1	0
W'head,2b.	0	0	0	1	Wright,ss.	2	1	1	1
Allen,cf.	3	2	6	0	Flowers,ss.	2	2	1	3
Medwick,lf	5	1	4	0	C'nello,2b.	3	0	5	3
Crabtree,rf	1	1	1	0	Jordan,2b.	1	0	1	2
*Pepper	1	0	0	0	B'nette,1b.	4	0	11	0
Watkins,rf	3	2	0	0	Sukeforth,c	2	0	1	2
J.Wilson,c.	4	3	8	1	†L. Wilson	1	0	0	0
Dean,p.	5	1	0	2	Lucas,p.	0	0	1	0
					‡Rosenfeld	1	0	0	0
					Beck,p.	1	0	0	0
					Shaute,p.	1	1	0	1
					Outen,c.	2	1	0	0
Totals.	38	14	27	6	Totals.	37	10	27	16

*Batted for Crabtree in fourth.
†Batted for Sukeforth in seventh.
‡Batted for Lucas in ninth.

St. Louis	0	0	2	2	1	2	3	2	1—13
Brooklyn	1	0	0	0	0	0	0	3	0—4

Runs—Martin (3), Frisch, Crawford, Hornsby (2), Allen, Crabtree, Watkins (2), J. Wilson, Dean, Stripp, Taylor, O'Doul, Flowers. Errors—Frederick, Wright. Runs batted in—J. Wilson (3), Martin (2), Hornsby (2), Medwick (2), Frederick, Watkins, Allen, Flowers (3), Dean. Two-base hits—Taylor, Frederick. Three-base hit—Dean. Home runs—J. Wilson, Martin, Flowers. Stolen bases—Crabtree, Watkins. Double plays—Cuccinello to Bissonette; Flowers to Jordan to Bissonette. Left on bases—St. Louis, 7; Brooklyn, 6. First base on balls—Off Beck, 2; off Shaute, 3; off Lucas, 2. Struck out—By Dean, 7; by Shaute, 1. Hits—Off Beck, 4 in 3 innings (none out in fourth); off Shaute, 7 in 4 innings; off Lucas, 3 in 2 innings. Hit by pitched ball—By Beck (Hornsby), by Lucas (Frisch). Wild pitch—Lucas. Losing pitcher—Beck. Umpires—Reardon and Magerkurth. Time of game—2 hours 17 minutes.

CHURCHILL DOWNS ENTRIES

(Associated Press.)

FIRST RACE—Six furlongs (out of chute); purse, $600; the Old Deposit; for 3-year-olds and upward, maidens.
1 Mannerism 115 | 11 Newshawk 110
2 Prince Vine 110 | 12 Sweep's Queen 105
3 High Diver 110 | 13 †Single Stripe 110
4 Royal Baggage 110 | 14 †Our Justice 110
5 Flashlike 105 | 15 Prin. Dunroyal 110
6 Chauvinet 110 | 16 More Anon 110
7 Foxland Hall 110 | 17 ‡Guides 105
8 Ezella 105 | 18 Flowery Lady 110
9 Meteoric 110 | 19 Mighty Atom 110
10 Never Quit 110 | 20 ‡Ann What 105
†F. M. Gardner entry.
‡Sam Furst entry.

SECOND RACE—Four and one-half furlongs; purse, $600; claiming; for 2-year-old fillies.
1 Play Dema 110 | 8 Sallie Gray 110
2 Genteel Lady 114 | 9 *Illa Fugit 108
3 Old Lady 108 | 10 Mariana 108
4 *Paper Profits 106 | 11 Squeeze Out 110
5 *Chardie 103 | 12 Wind Song 110
6 *Betty Wee 109 | 13 *Lusty 106
7 Lucky Amelia 108

THIRD RACE—Six furlongs (out of chute); purse, $600; claiming; for 4-year-olds and upward.
1 *El Puma 108 | 7 *Street Singer 106
2 Rusty 111 | 8 Journey's End 110
3 Parnell Bound 110 | 9 *Voltamaid 105
4 Ray Blades 111 | 10 Grand Prince 115
5 *Noah's Pride 106 | 11 *Billy Jones 112
6 *Traitor 106 | 12 Skirl 111

FOURTH RACE—Four and one-half furlongs; purse, $600; the Pee Wee Valley; allowances; for 2-year-olds.
1 Cotton Club 110 | 8 †Likewise 110
2 New Deal 110 | 9 Wise Ways 113
3 Goforth 116 | 10 Leading Article 110
4 §Spring Station 110 | 11 ‡Angon Bridge 110
5 ‡Beau Tod 110 | 12 Border Patrol 110
6 ‡Beau Dis 110 | 13 §Roanoke Lad 110
7 Baker's Dozen 110 | 14 Jene Son 110
†W. E. Smith entry.
‡Beau Brummel Stable entry.
§Platt and Sims entry.

FIFTH RACE—Seven furlongs; purse, $600; claiming; for 3-year-olds and upward.
1 Dr. Freeland 116 | 4 Cresta Run 107
2 North Mill 109 | 5 Impish 116
3 Gallardia 114

SIXTH RACE—One and one-sixteenth miles; purse, $600; the South Louisville; claiming; for 3-year-olds.
1 *Bobsled 106 | 4 *Interpreter 108
2 *Sweeprush 107 | 5 Gyro 110
3 Shepherd Boy 113 | 6 Edith A. 105

SEVENTH RACE—One and one-sixteenth miles; purse, $600; claiming; for 4-year-olds and upward.
1 *Roberta L. 102 | 7 *Gibby's Choice 107
2 Birthday Gift 112 | 8 Ed Lark 107
3 *Royal Sport 107 | 9 Madelon 107
4 Votan 112 | 10 *Quando 107
5 Mad Career 112 | 11 My Scoop 112
6 Barney Sexton 112

EIGHTH RACE—One and one-sixteenth miles; purse, $600; claiming; for 3-year-olds.
1 Thistle Wise 109 | 5 *Bob Dozer 104
2 Score 109 | 6 *Missie 99
3 *Princess Octa 99 | 7 Ottie M. 104
4 Yarnallton 109 | 8 Voltina 104
*Apprentice allowance claimed.

PIMLICO ENTRIES.

(Associated Press.)

FIRST RACE—Four furlongs; purse, $800; the Marylander; for 2-year-old maidens (Maryland bred).
1 †Leonie 119 | 6 §Amite 122
2 †Campagna 119 | 7 §Scofflaw 122
3 Precursom 122 | 8 §Woodwind 122
4 Drell 122 | 9 ‡Rustic Rest 122
5 ‡Falsity 119
†S. W. Labrot entry.
‡A. H. Morris and J. H. Morris entry.
§D. H. Drennan entry.

SECOND RACE—One mile and 70 yards; purse, $800; claiming; for 3-year-olds and upward.
1 Oregon Fir 120 | 6 Cut Short 105
2 Postponement 110 | 7 *Visionary 115
3 Jambalaya 120 | 8 Prince Abbot 110
4 *Flam's Mamie 113 | 9 *Sedgeville 105
5 Flying Max 125

THIRD RACE—Two miles; purse, $1,000; the Menkton Steeplechase; for 4-year-olds and upward.
1 §St. Francis 140 | 8 Boniface II 154
2 What Have You 148 | 9 §Spar 141
3 Bangle 154 | 10 *Irish Bullet 149
4 Eric the Red 150 | 11 Brown Ruler 150
5 Hieaway 136 | 12 §Purple Dust 136
6 §Green Cheese 159 | 13 *The Mole 135
7 Icicle 150
§Mrs. John Hay Whitney entry.

FOURTH RACE—One mile and 70 yards; purse, $800; claiming; for 3-year-olds and upward.
1 *Soeur Blanche 100 | 6 Bannach Lath 110
2 *Sister Zoe 112 | 7 *Matadi 115
3 *Ancoda 115 | 8 Center Lane 110
4 *Peach Basket 110 | 9 Ming Sun 120
5 *Aella 100

FIFTH RACE—Four and one-half furlongs; purse, $2,500, added; for 2-year-olds.
1 ‡Liberty Oak 122 | 6 §Toytime 119
2 ‡Hooligan 122 | 7 ¶High Dive 119
3 Snappy Story 122 | 8 ¶Sun Abbot 122
4 Rustic Rest 122 | 9 ¶High Glee 119
5 Wise Daughter 119
‡C. V. Whitney entry.
§S. W. Labroth entry.
¶William Kilmer entry.

SIXTH RACE—Six furlongs; purse, $800; the Mt. Washington Handicap; for 3-year-olds and upward.
1 Pairbypair 117 | 5 Merrily On 108
2 Sweeping Light 104 | 6 Con Amore 117
3 Brandon Mint 112 | 7 Prince Wick 96
4 Rehoboth 98 | 8 Clotho 100

SEVENTH RACE—Six furlongs; purse, $800; claiming; for 3-year-olds and upward.
1 Pervid 113 | 7 *Axentea 105
2 Uluniu 118 | 8 *My Fergus 113
3 *Bright Bird 116 | 9 *Aegis 115
4 Mecat 110 | 10 *Traffic Judge 118
5 Fiddler 118 | 11 Grace Blotter 105
6 March Step 121 | 12 *Minite 100

EIGHTH RACE—One mile and 70 yards; purse, $800; claiming; for 3-year-olds and upward.
1 *Storm 115 | 6 Squeeze Play 120
2 *Foxiana 115 | 7 Muskoday 120
3 *Keith 115 | 8 *Bubola 115
4 *Mme. Snob 100 | 9 My Fergus 120
5 Strenuous 105
*5 lbs. apprentice allowance claimed.
†7 lbs. apprentice allowance claimed.
‡10 lbs. apprentice allowance claimed.

AT THE POST

with Bill Bennings

DEAR AL,
PIMLICO RACE TRACK, MAY 2.

Looks like the mud and plenty of it. The rain set in tonight and the local weather man says showers for tomorrow. I climbed up in the crow's nest today and watched my horses do a variety of things, and although I had jockeys in the judges' stand twice begging the officials to allow fouls, I didn't visit the pay-off windows. I sent Mike out tonight and told him to visit every stable crap game and keep his ears open for sleepers. As for me, I hauled out the mud books and went to work. Here's the way they may run.
BILL.

FIRST RACE — CAMPAGNA looks like a wininng favorite in the opener unless there's more than is shown among the nonstarters. CAMPAGNA was a head behind TOYTIME in that last outing. DREEL appears second best and may handle the top one if the mud comes up. ADAMITE for the show.

SECOND RACE—FLAMING MAMIE has been out three times this spring and moved up fast at the end of that last sprint. May be ready for this route, and, at the weights, may take the measure of FLYING MAX and PRINCE ABBOT.

THIRD RACE—GREEN CHEESE is the class of these jumpers and finds a promising spot for that 1932 debut. Fences well and is speedy on the flat. IRSISH BULLET would move up over an off course. ICICLE for the rest.

FOURTH RACE—SOEUR BLANCHE gets in this field with only 100 pounds, and, thus rigged, she may take down the major end of the purse. While a change in track conditions would aid the top one, such would also enhance the chances of SISTER ZOE. MATADI for the rest.

FIFTH RACE — WISE DAUGHTER is the logical choice in this. TOYTIME won here today, and if sent back, may take the place. HOOLIGAN for the third money.

SIXTH RACE—CON AMORE is as fit as hands can make her and gets the Bennings call over these. SWEEPING LIGHT comes back to a sprint and may not get up in time. PAIRBYPAIR is the dangerous one.

SEVENTH RACE—ULUNIU seems ready to take a purse of this kind. Is a favorite topic among the clockers. BRIGHT BIRD likes the track and may battle his way into the money. AEGIS for the rest.

EIGHTH RACE—STORM to upset BUBOLA in the final. The veteran has been working smoothly. SQUEEZE PLAY for the show.

Easy Derby Work By Mr. Khayyam

Louisville, Ky., May 2 (U.P.).—The Catawba Stable's Mr. Khayyam, winner of the Chesapeake Stakes at Havre de Grace in track record time Saturday, was given an easy workout at Churchill Downs today in company with Good Advice, a stablemate, and is ready to try and emulate the feat of his sire, Omar Khayyam, 1917 winner, in Saturday's $50,000 added Kentucky Derby.

Kerry Patch, Inlander, Silent Shot and Sarada have also arrived from the Maryland track and are being primed for the Derby.

The racing strip was muddy this morning, and candidates for Saturday's big race were given only spring exercises. Technique, a filly, turned in a nice half mile spin, with Broker's Tip, Spicson and Strideaway also going 4 furlongs. Bamboula, which did a slow five-eighths, was the only other derbyite to be clocked.

SPORTSMANS PARK RESULTS

(Associated Press.)

FIRST—Four and one-half furlongs; purse, $500; claiming; for maiden 2-year-olds.
Lady Pal, 112 (D. Fowler) 7.32 4.64 3.10
Brilliant Lass, 112 (R. G. Cooper) 9.82 6.86
Dorothy Alice, 112 (L. Dye) 9.86
Conestoga, Galeway, Little Patriot, Amscray, Leeward, Resubmission, Granite Son also ran. Time 0:57 3-5.

SECOND—Five furlongs; purse, $500; claiming; for 3-year-olds and upward.
Betty Barrett, 111 (E. Arcaro) 73.24 21.04 8.98
Brooksie, 111 (D. Smith) 8.20 6.36
Gypsie Chief, 116 (H. Bracken) 4.80
Brilliant Girl, Miss Dolly, Frank Light, Sweepmore, Parade Rest, Betty Browning, Young Bill also ran. Time, 1:04 2-5.

THIRD—Five furlongs; purse, $500; claiming; for 3-year-olds and upward.
Hamburger Jim, 116 (E. Arcaro) 4.30 2.84 2.86
Whisking, 116 (M. Dupuy) 3.38 3.90
Spero, 103 (H. Bracken) 12.38
Zebra, Tamerlane, Noon Play, Hair Pin, Gurgler, Britlon also ran. Time, 1:03 2-5.

FOURTH—Four and one-half furlongs; purse, $500; claiming; for 2-year-olds.
Little Joyce, 107 (Cooper) 10.30 5.28 3.20
Cabouse, 110 (W. Pronk) 4.26 4.10
Grey Hip, 110 (E. Arcaro) 4.14
Four Spot, Diamorius, Bright Penny also ran. Time, 0:58 1-5.

FIFTH—Six and one-half furlongs; purse, $700; Stickney Claiming Purse; for 3-year-olds.
Pulis, 110 (E. Rrcaro) 16.54 6.44 4.20
Adelaide A., 108 (Cooper) 3.84 3.12
Dr. Jillson, 110 (E. T. Moore) 4.10
Concisus, Boiling Over, Conventional, Sym Jack, Active American, Ogee, Charlie Chan also ran. Time 1:26.

SIXTH—Seven furlongs; purse, $600; claiming; for 3-year-olds and upward.
High Pockets, 116 (L. Wilson) 44.60 8.28 4.64
Outbound, 116 (H. Bracken) 3.30 2.76
Memphis Lass, 111 (R. G. Cooper) 3.18
Bob Weidel, Florence Dolan, Foolhardy, Sand Boot, Sir John K., Parties also ran. Time, 1:31 4-5.

SEVENTH—Mile and seventy yards; purse, $600; for 3-year-olds and upward.
Duelist, 116 (F. Watrous) 3.48 3.32 3.08
Bold Robin, 116 (G. Horn) 4.38 3.72
Beton, 113 (E. Arcaro) 4.96
Transgression, Sad Knight, Wrench, Prince Mexican, Opossum also ran. Time, 1:50 3-5.

EIGHTH—One mile and 70 yards; purse, $600; claiming; for 3-year-olds and upward.
Jack Biener, 113 (Arcaro) 7.90 3.18 3.76
Greenwald, 113 (Dupuy) 2.80 3.28
Viola Stinson, 103 (Cowley) 17.46
Race Extra, Gen. Campbell, Beauty Secret, Thistle Coot and Arcadian Flag also ran. Time, 1:53 3-5.

CHURCHILL DOWNS RESULTS

(Associated Press.)

FIRST—Six furlongs; purse, $600; claiming; 3-year-olds and upward.
Gettin Even, 117 (Fischer) 17.02 7.48 5.54
Cayuga, 112 (Fisher) 5.50 4.66
Green Wave, 117 (Landolt) 6.60
Doris Jean, Twill, Whymask, Running Water, Uncle Matt also ran. Time, 1:16 3-5.

SECOND—Four and a half furlongs; purse, $600; special weights; maiden 2-year-old colts and geldings.
*I Prevail, 116 (Wright) 14.20 6.96 3.92
Hoosiers Pride, 116 (South) 6.08 4.62
King Cicero, 116 (Kern) 5.98
Gold Pot, *Fair Grade, Tejon, Naval Cadet, My Boss, Boy Valet, Legality, *Blind Brook, Spartan Lad also ran. Time, 0:57 3-5. *Field.

THIRD—Six furlongs; purse, $600; claiming; 3-year-olds and upward.
Smear, 117 (Elston) 5.46 3.30 3.20
Billies Orphan, 100 (Vail) 7.66 4.98
Abe Furst, 112 (Parke) 3.40
Black Comet, Through Omond, Little Gertie, Kuvera, Booby Bird also ran. Time, 1:16.

FOURTH—Four and a half furlongs; purse, $600; allowances; 2-year-old fillies.
Fire Mask, 115 (Corbett) 6.38 3.56 4.08
Brilliant Rose, 113 (Pool) 7.26 5.78
Miss Flip, 110 (Elston) 7.96
Hug Again, Bluffy Peggie, Nepesta, Baby Stare, Bibboo, Left Wing also ran. Time, 0:56 3-5.

FIFTH—Six and a half furlongs; purse, $600; allowances; 3-year-olds and upward.
Port. Youth, 112 (Allen) 23.06 11.78 6.54
Habanero, 112 (Elston) 21.72 9.22
Portcodine, 112 (Parke) 5.44
Captain Red, Jodie K., Ted Clark, Flying Cadet, Friend Charley also ran. Time, 1:21 1-5.

SIXTH—One mile; Preparation Purse, $800; allowances; 3-year-olds.
Head Play, 115 (Fisher) 4.16 3.56 3.26
Isaiah, 113 (Wright) 6.50 4.32
Charley O., 115 (Corbett) 3.56
At Top, †Boilermaker, †Fingal, Thistle Play, Ben Minturn, Knockaway, Warren, Jr., also ran. Time, 1:39 2-5.
†E. R. Bradley entry.

SEVENTH—One and one-sixteenth miles; purse, $600; claiming; for 3-year-olds and upward.
Threat, 108 (M. Parke) 8.46 5.14 3.96
Black Nose, 103 (J. Westrope) 13.26 5.28
Chene, 110 (G. Elston) 3.18
Pretty Penny, Thistle Dee, *Banal Girl, Elcidio, *Storm Angel, Trotwood, Balderdash, Mal San also ran. Time, 1:50 3-5. *Field.

EIGHTH—One and one-sixteenth miles; purse, $600; claiming; for 3-year-olds and upward.
Bourbon Prince, 108 (G. Arnold) 7.74 3.94 2.92
Star Brook, 106 (P. Neel) 4.72 3.16
Vonair, 115 (R. Deprema) 3.96
Bunting Lad, Pangloss, Sunlow, Scarlet Brigade, Arrowlike also ran. Time, 1:50 3-5.

AURORA RESULTS.

(Associated Press.)

FIRST—Mile and 70 yards; purse, $500; claiming; 3 and 4 year olds.
Done For, 104 (J. McCoy) 6.26 2.86 2.68
Magna Mater, 105 (C. McTague) 2.78 2.48
Whangdoodle, 107 (L. Jones) 4.64
Hoosier Prince, Platinum Blonde, Our Pride, Deenie, Fill In also ran. Time, 1:57.

SECOND—Six furlongs; purse, $500; claiming; 3-year-olds and upward.
Justice B., 103 (L. Hendricks) 5.56 5.10 3.64
Gay Prince, 119 (A. Richard) 14.40 9.66
Preferred, 114 (E. Himes) 4.76
Atlas, Free Helen, Logwood, Alamae also ran. Time, 1:21 3-5.

THIRD—Six furlongs; purse, $500; claiming; 3-year-olds and upward.
Chiltenny, 103 (L. Hendricks) 13.60 4.92 3.40
Peacock Blue, 108 (A. Anderson) 4.04 2.18
Forget Not, 114 (P. Dango) 2.64
Light Nun, Skipaway, Lazy Mary, Lugano, Chris Paschen also ran. Time, 1:20 3-5.

FOURTH—Four and a half furlongs; purse, $500; claiming; 2-year-olds.
Grand Flight, 106 (C. Hanauer) 8.98 3.08 2.32
Monty M., 114 (P. Groos) 2.62 2.10
Todge, 105 (A. Anderson) 4.16
Becky Puppet, Morprin, Last Heels also ran. Time, 0:59 4-5.

FIFTH—Mile and an eighth; purse, $500; claiming; 4-year-olds and upward.
Golden West, 107 (J. McCoy) 7.86 4.34 3.42
Happy Lad, 107 (C. Hooper) 4.36 3.96
Last Attempt, 104 (R. Johnson) 5.14
Charlie Bills, Chiclero, Starch also ran. Time, 2:07.

SIXTH—Six furlongs; purse, $500; claiming; 3-year-olds and upward.
Tadcaster, 117 (Bolero) 5.70 3.02 2.48
Bill Lutz, 112 (J. Dupuy) 2.72 2.30
Emmaline H., 97 (R. Montgomery) 5.72
Deceptive, Tricycle, Tarpon, Gate Boy, Gold Tip also ran. Time, 1:22 2-5.

SEVENTH—Mile and a sixteenth; purse, $500; claiming; 3-year-olds and upward.
Princess Zelda, 106 (Himes) 13.90 7.74 6.22
Ed Reese, 113 (L. Hendricks) 6.20 3.44
Bud Charlton, 113 (C. Hooper) 3.12
Astute, Marion Ormont, Riff Raff also ran. Time, 2:00 2-5.

RACING SELECTIONS

SPORTSMANS PARK.
(For heavy track.)
1—Petabit, Tweeny, Polyfon.
2—Uforme, Shift, Elkhart.
3—Sweepmore, Go Fetch, First Regiment.
4—Blighter, Sir John K., My Desire.
5—Espinaca, Miss Melody, Diaquiri.
6—Dr. Parrish, Baraskova, Deemster.
7—Lonell, Sabina H., Zombro.
8—Duelist, Port o' Play, Major Lanphier.
Best bet—Dr. Farrish.
—Louisville Times (A.P.).

CHURCHILL DOWNS.
(For muddy track.)
1—Mighty Atom, High Diver, More Anon.
2—Genteel Lady, Illa Fugit, Betty Wee.
3—Skirl, Traitor, Parnell Bound.
4—Likewise, Angon Bridge, Wise Ways.
5—Impish, Gallardia, North Mill.
6—Bobsled, Interpreter, Shepherd Boy.
7—Barney Sexton, Votan, Madelon.
8—Voltina, Princess Octa, Bob Dozer.
Best bet—Likewise.
—Louisville Times (A.P.).

AURORA.
(For muddy track.)
1—Just High, Breezing On, Daddy Bill.
2—St. Jim, Hasola, Tarpon.
3—Tadcaster, Donday, Alamae.
4—Outcry, Jeff O'Neil, Atlas.
5—Wood River, Last Attempt, Kybo.
6—Chris Paschen, Skipaway, Mike Reynolds.
7—By Product, Bud Charlton, Junior C.
Best—Wood River.
—Louisville Times (A.P.).

THE POST'S CONSENSUS AT PIMLICO

The following consensus has been compiled by The Post from the selections of the leading handicappers of the turf. The figures show how the selections were rated.

CONSENSUS OF LEADING HANDICAPPERS

First race	Second race	Third race	Fourth race	Fifth race	Sixth race	Seventh race
Campagna (29)	Flying Max (33)	Gr. Cheese (36)	Ban. Lath (26)	W Daughter (36)	Con Amore (38)	Uluniu (27)
Dreel (17)	Flam. Mamie (20)	Bangle (13)	Soeur Blanche (21)	Hooligan (19)	Sweep. Light (17)	Aegis (25)
Adamite (9)	Prince Abbot (8)	Irish Bullet (8)	Sister Zoe (14)	Snap. Story (6)	Pairbypair (9)	Bright Bird (8)

BENNINGS, WASHINGTON POST

Campagna	Flaming Mamie	Green Cheese	Soeur Blanche	Wise Daughter	Con Amore	Uluniu
Dreel	Flying Max	Irish Bullet	Sister Zoe	Toytime	Sweeping Light	Bright Bird
Adamite	Prince Abbot	Icicle	Matadi	Hooligan	Pairbypair	Aegis

LOUISVILLE TIMES, ASSOCIATED PRESS

Falsity	Flying Max	Green Cheese	Matadi	Wise Daughter	Con Amore	Fervid
Adamite	Jambalaya	Bangle	Sister Zoe	High Glee	Pairbypair	Fiddler
Percurson	Oregon Fir	Eric The Red	Soeur Blanche	Toytime	Sweeping Light	Traffic Judge

AURORA ENTRIES.

(Associated Press.)

FIRST RACE—Four and one-half furlongs; purse, $500; claiming; for 2-year-olds.
1 Daddy Bill 112 | 5 Singing Girl 106
2 Grand Brush 109 | 6 Just High 116
3 Breezing On 109 | 7 Little Donald 109
4 Donna Wood 109

SECOND RACE—Five and one-half furlongs; purse, $500; claiming; for 3-year-olds and upward.
1 *Hasola 108 | 5 *Tricycle 113
2 Gay Prince 118 | 6 Tarpon 118
3 *C.'s Daughter 108 | 7 Sister Electa 103
4 St. Jim 118 | 8 *Henry Curry 113

THIRD RACE—Five and one-half furlongs; purse, $500; claiming; for 3-year-olds and upward.
1 Linmast 111 | 6 *Bob's Luck 101
2 *Peacock Blue 99 | 7 Logwood 111
3 *Tadcaster 110 | 8 Dr. Coogle 101
4 *Donday 106 | 9 *Alamae 101
5 Scotl'd Beauty 113 | 10 Morsun 111

FOURTH RACE—Five and one-half furlongs; purse, $500; claiming; for 3-year-olds and upward.
1 *L. Messenger 108 | 5 Panzola 113
2 *Sweet Lassie 98 | 6 Yvette V. 103
3 Atlas 118 | 7 *Petronius 103
4 Outcry 118 | 8 *Jeff O'Neil 113

FIFTH RACE—One mile and 70 yards; purse, $500; claiming; the Burlington Special; for 3-year-olds and upward.
1 *Wood River 111 | 5 Kybo 106
2 *Last Attempt 108 | 6 Crowned Head 113
3 Dreamy Belle 96 | 7 Whangdoodle 106
4 *Red Polly 96

SIXTH RACE—Five and one-half furlongs; purse, $500; claiming; for 3-year-olds and upward.
1 *Mike Reynolds 103 | 5 Dr. Rogers 118
2 Skipaway 113 | 6 Step Pretty 103
3 *Smart Lady 108 | 7 Black Alice 113
4 Polaire 108 | 8 *Chris Paschen 113

SEVENTH RACE—One mile and 70 yards; claiming; for 3-year-olds and upward.
1 Bud Charlton 112 | 6 *Tight Rope 102
2 By Product 107 | 7 Renounce 97
3 *Beauty Bride 102 | 8 *Hyklas 107
4 Spanflow 112 | 9 Gate Boy 112
5 *Junior C. 111

The Morning Line

AT PIMLICO.

FIRST RACE.
†Leonie 7-5 | §Scofflaw 20-1
†Campagna 7-5 | §Woodwind 20-1
Drell 6-1 | ‡Rustic Rest 12-1
‡Falsity 12-1 | Precursom 20-1
Adamite 10-1
†S. W. Labrot entry.
‡A. H. Morris-J. H. Morris entry.
§L. H. Drennan entry.

SECOND RACE.
Oregon Fir 20-1 | Visionary 20-1
Postponement 20-1 | Prince Abbot 4-1
Flaming Mamie 4-1 | Sedgeville 20-1
Flying Max 3-1 | Jambalaya 8-1
Cut Short 20-1

THIRD RACE.
St. Francis 15-1 | †Spar 2-1
What Have You 15-1 | Irish Bullet 6-1
Eric the Red 20-1 | Brown Ruler 15-1
Hieaway 20-1 | †Purple Dust 2-1
†Green Cheese 2-1 | The Mole 20-1
Icicle 8-1 | Bangle 4-1
Boniface II 20-1
†Mrs. John Hay Whitney entry.

FOURTH RACE.
Soeur Blanche 4-1 | Matadi 12-1
Sister Zoe 5-1 | Center Lane 20-1
Peach Basket 20-1 | Ming Sun 10-1
Aella 15-1 | Ancoda 20-1
Bannach Lath 3-1

FIFTH RACE.
†Liberty Oak 15-1 | §Highdine 20-1
†Hooligan 2-1 | §Sun Abbot 20-1
Snappy Story 6-1 | §High Flee 2-1
Wise Daughter 8-5 | Rustic Rest 20-1
‡Toytime 15-1
†C. V. Whitney entry.
‡S. W. Labrot entry.
§Willis Sharpe Kilmer entry.

SIXTH RACE.
Pairbypair 4-1 | Con Amore 7-5
Sweeping Light 3-1 | Prince Wick 20-1
Rehoboth 6-1 | Clotho 15-1
Merrily On 20-1 | Brandon Mint 15-1

SEVENTH RACE.
Fervid 15-1 | My Fergus 20-1
Uluniu 2-1 | Aegis 3-1
Mecat 20-1 | Traffic Judge 15-1
Fiddler 6-1 | Grace Blotter 15-1
March Step 12-1 | Minite 20-1
Axentea 20-1 | Bright Bird 6-1

EIGHTH RACE.
Storm 5-1 | Muskoday 20-1
Foxiana 6-1 | Bubola 8-5
Keith 12-1 | My Fergus 12-1
Strenuous 20-1 | Mme. Snob 20-1
Squeeze Play 12-1

Your message will reach thousands of alert readers in Post Classified Ads.

SPORTSMANS PARK ENTRIES

(Associated Press.)

FIRST RACE—Six and one-half furlongs; purse, $500; claiming; for 3-year-olds and upward.
1 Petabit 106 | 8 How Tix 113
2 Lofty Heights 113 | 9 Rural Queen 98
3 Polyfon 113 | 10 Zode 113
4 Frank Light 112 | 11 *Phantasime 103
5 Wasteful 113 | 12 Brilliant Lad 103
6 Bounding Deep 116 | 13 Tweeny 108
7 Wolverine 108

SECOND RACE—Six and one-half furlongs; purse, $500; claiming; for 3-year-olds and upward.
1 St Relief 113 | 8 Elkhart 113
2 Wayward Lad 106 | 9 *Shorty O. 108
3 Rex Regent 103 | 10 Bad Minton 108
4 *Shift 108 | 11 Hazel Denson 108
5 Wise Mona 98 | 12 El Relicario 106
6 *Uforme 103 | 13 Dr. Jillson 108
7 Nosegay 108

THIRD RACE—Seven furlongs (out of chute); purse, $500; the Garfield Park; for 3-year-olds.
1 Perfect Power 110 | 7 First Regiment 110
2 Hoosier Boy 113 | 8 Float On 105
3 Alpers 115 | 9 Charlie Chan 115
4 Pulis 115 | 10 Squak 110
5 Go Fetch 115 | 11 Red Fellow 110
6 Prince Pebbles 115 | 12 Sweepmore 110

FOURTH RACE—Six and one-half furlongs; purse, $500; claiming; for 3-year-olds and upward.
1 *Bay Rose 103 | 8 Golden Sandals 10[illegible]
2 Radio Service 113 | 9 Blighter 11[illegible]
3 Fr'k Grossman 113 | 10 Early American 11[illegible]
4 Raffles Chance 110 | 11 My Desire 11[illegible]
5 Ham 113 | 12 Flora Canter 11[illegible]
6 Southland Belle 108 | 13 Sir John K. 11[illegible]
7 Sun Worship 113

FIFTH RACE — Five furlongs (out of chute); purse, $700; allowances; Cicero; for 3-year-olds and upward.
1 Diaquiri 106 | 5 Tiny Wrack [illegible]
2 †Commandman 111 | 6 Espinaca [illegible]
3 †Gay Past 108 | 7 Commuter [illegible]
4 Miss Melody 104
†Mrs. E. McCuan entry.

SIXTH RACE—Seven furlongs (out of chute); purse, $700; claiming; for 3-year-olds and upward.
1 Bushman 118 | 7 Gallop Along 11[illegible]
2 Dusky Dame 100 | 8 Baraskova [illegible]
3 Dr. Parrish 116 | 9 Portmanteau [illegible]
4 Reconnoiter 105 | 10 Essie [illegible]
5 Serving Lad 108 | 11 Deemster [illegible]
6 *Happy Fellow 111 | 12 Sand Boot 10[illegible]

SEVENTH RACE—Six and a half furlongs; purse, $500; claiming; for 3-year-olds and upward.
1 Migosh 98 | 8 Mister Jingle 113
2 Zombro 103 | 9 Brother Ben 103
3 Chief's Camille 111 | 10 Flirting 101
4 Bad News 113 | 11 Sport's Maudie 108
5 Halliard 113 | 12 Penthouse 103
6 Wild Kitty 108 | 13 *Sabina H. 106
7 Lonell 108

EIGHTH RACE—One and one-sixteenth miles; purse, $600; claiming; for 3-year-olds and upward.
1 Ch. Challenger 114 | 6 Maj. Lanphier 117
2 Mutual Friend 114 | 7 Port o' Play 117
3 *Deserve 107 | 8 Duelist 114
4 *Blind Hills 109 | 9 Sun Friar 114
5 Baboo 114 | 10 Kentucky Moon 104
*Apprentice allowance claimed.
Weather, cloudy; track, heavy.

Pimlico Spring Meeting
May 1 to 17, Inc.
First Race 2 P. M., Eastern Standard Time.
Admission, inc. tax, $1.65.

$2 CLUBHOUSE $2

I put over a BIG WIN PARLAY last Saturday and another BIG WIN PARLAY Monday. Yesterday I had a bad day. I advertise my losers as well as my winners. Now, gents, listen to me.

Longshot Sleeper

Is going to be cut loose TODAY and I paid a big price to be let in on the information. This winner comes from one of the smartest men operating at Pimlico and is just as good as IN, right this minute. My other horse was slipped to me by the same people who gave me my WIN PARLAY Monday, and they say to go the LIMIT. I will make up for yesterday's bad day and make you win plenty more besides. If you are not already following me you could not find a better day to start. Call MET. 8198 EARLY for FREE delivery service. Sold only at

Eddie's Smoke Shop, 503 12th St.

PIMLICO

De Luxe Coaches leaving daily from our Terminal, 1319 North Capitol St., between O and P Sts.
Downtown—leave from vacant lot on Eye St. N.W. bet. 13th and 14th Sts.
12 NOON
FREE Hail taxi anywhere in first zone; we pay fare at our terminal only.
FREE We give you two horses daily.
FREE Park your car in our garage until you return.
$1.50 ROUND TRIP
JAMES IS STILL ON THE JOB
Phone Potomac 4811.

CENTRAL ROUTS EASTERN, 9 TO 5, IN SCHOOL SERIES GAME

Guyon's Club Is Unsteady Afield

Miscues at Crucial Times Aid Mount Pleasant Nine.

Keyser Hits 2 Home Runs and Bryant Poles Out One.

By LEWIS F. ATCHISON.

SOMEBODY accused Eastern of having a baseball team, but the boys from Lincoln Park absolved themselves of all blame in the matter yesterday as they bowed to Central by a score of 9-5 in the inter-high school series. It was Central's first game and the second for Eastern.

Errors at crucial moments committed by Eastern players and a trio of Central home runs proved to be the undoing of Charley Guyon's proteges. Cliff Keyser, the sandy-haired kid, who caught for the winners, distinguished himself with a pair of healthy whacks, both of which cleared the center field barrier in true Ruthian fashion.

Nobody was on the bags when Keyser delivered his first blow in the second frame, and the pathways were also deserted when he duplicated the feat in the eighth. But Shorty Chumbris and Buddy Nau were hugging the sacks in the third inning when Bill Bryant drove the ball out onto A street for another four-baser.

Wahler Scores for Eastern.

Freddy Wahler tallied Eastern's first run in the next inning on a lusty blow to deep left center field that enabled him to circle the bases while the Central outfielders were hitchhiking back to the diamond after retrieving the ball.

C. Chumbris and Nau added two more runs to Central's score in the fifth inning when Bryant's hot liner got through Joe Mills at shortstop. Chumbris had singled and Nau hit by one of Joe Sullivan's southpaw slants just before Bryant came to the plate.

Cecil Hale undertook to pitch Eastern to its second straight series victory but retired under fire in the third when Central threatened to knock the fence down. Sullivan held his opponents well in check and had he started the game it might have ended differently.

But Claude Cowan, on the mound for the Mount Pleasanters, was effective too, as the box score indicates. Cowan had a nice curve and a fair change of pace, and more than anything else, absolute confidence in himself. Eastern batters came up to the plate flaunting their big bottle bats at him, and shortly thereafter popped up, or rolled out. Eastern collected nine hits, two more than Central, but they were very cold and distant toward one another.

Central gave its pitcher airtight support, especially around the short-stop area, patrolled by little Shorty Chumbris.

Eastern.	AB	H	O	A	Central.	AB	H	O	A
Fitzpa'k,cf	5	2	5	0	A.Chum's,ss	5	1	0	2
Nolan,lf	5	1	3	0	C.Chum's,lf	3	2	5	0
Bassin,1b	4	1	6	0	Nau,3b,2b	4	1	4	2
Keesin,rf	4	0	1	0	Bryant,cf	4	1	2	0
Wahler,3b	4	1	2	0	Greg'o,2b,rf	4	0	2	3
J Mills,ss	3	2	1	1	DeLisio,1b	3	0	11	0
Hale,p	1	0	0	0	DePrez'a,rf	3	0	0	0
Sullivan,p	2	1	1	2	Raub,2b	4	0	1	2
C.Mills,c	1	0	2	1	Keyser,c	4	2	3	0
Cuozze,2b	3	0	0	0	Cowan,p	4	0	1	2
Fitzg'ld,2b	1	1	1	0					
Mikalaski,c	1	0	5	0	Totals	35	7	27	9
*Smith	1	0	0	0					

Totals 36 9 27 6

*Batted for Mikalaski in the ninth.

Central	1	1	3	0	2	0	1	1	—9
Eastern	0	0	0	1	3	0	0	0	—5

Runs—C. Chumbris (3), Nau (3), Bryant, Keyser (2), Fitzpatrick, Bassin, Wahler, J. Mills, Fitzgerald. Errors—De Lisio, De Prestoria, Nolan, Wahler, J. Mills (2), C. Mills. Three-base hits—Fitzpatrick, Bassin. Home runs—Keyser (2), Bryant, Wahler. Stolen bases—A. Chumbris, C. Chumbris (2), Nau, Gregoria, De Lisio, Kayser, Fitzpatrick. Double play—Fitzgerald to Nau. First base on balls—Off Hale, 1; off Sullivan, 2; off Cowan, 2. Hits—Off Hale, 4 in 2 1-3 innings. Hit by pitched ball—By Sullivan (Nau). Struck out—By Sullivan, 6; by Cowan, 3. Wild pitch—Cowan. Passed ball—C. Mills. Losing pitcher—Hale. Umpire—G. Watt.

Suburban Net League Sets Tourney Dates

Gathering for their annual meeting last night, members of the Suburban Tennis League voted to hold their annual tournament September 16 and 17 and 23, on the courts of the Argyle Country Club. Raymond E. Gable was elected president for the ensuing year. Other officers are Maurice S. May, vice president; Byron Schmid, secretary-treasurer.

Play will begin May 27, but a change was made in the number of matches this year. Three singles and four doubles will be played instead of the four singles and five doubles.

FISH NINE WOULD PLAY.

Potomac Fish Co. Midgets would like to book a game for Sunday with a strong team. Call Columbia 8310.

HAWKS SEEK OPPONENT.

Hawk A. C. would like to arrange a game for Sunday with a good midget team. Call Lincoln 8367-J.

LOANS HORNING
South Washington, Va.
Diamonds—Watches—Jewelry
Unredeemed Pledges For Sale
Take All Buses 11th St. and Pa. Ave.

CITY DUCKPIN TOURNEYS

MEN.

SINGLES.

CLASS A.

A. H. Clark	110	116	158—378
O. Pacini	144	99	113—356
Pricci	121	103	98—324
E. Nash	97	106	113—316
J. Overend	96	127	149—372
D. Burrows	101	102	109—312

CLASS B.

E. Schilke	105	89	111—305
R. Meyer	94	98	111—303
T. J. Reilley	112	112	108—332
A Ganna	90	102	109—301
Joe Hardie	106	121	97—324
P. B. Schlosser	131	107	121—362
Charles Matson	106	120	125—353
C. H. Franklin	102	114	105—321
W. Herbert	135	128	90—353

CLASS C.

G. Dracopoulis	112	106	136—354
Arendes	120	106	109—335
B. L. Pickett	88	110	116—314
O. F. Farrell	90	88	103—279
H. A. Smith	110	110	110—330
S. Hogan	80	100	92—272
J. L. Collins	125	110	98—333
M. J. Oberman	99	112	89—300
E. Norwik	111	116	107—334
A. Leone	96	104	112—312
John Powers	85	86	131—302
T. Mayhew	90	100	100—290
J. Leckert	99	104	89—292

CLASS D.

C. H. Calaway	102	106	101—309
Tom Hughes	106	108	111—325
E. J. Pearson	84	91	87—262
V. S. Ward	104	107	106—317

CLASS E.

W. M. Davenport	90	91	87—268

DOUBLES.

CLASS A.

Bild	118	100	91
Blakeney	128	124	122
Totals	246	224	213
Grand total			701

CLASS B.

Sheehey	122	105	122
Hilliard	126	135	106
Totals	248	240	228
Grand total			714
Siegfried	101	104	92
Overend	102	104	107
Totals	203	210	199
Grand total			609
Lavender	108	112	91
Palmer	95	93	91
Totals	200	205	182
Grand total			587

CLASS C.

Ferguson	113	88	116
Myers	93	119	106
Totals	206	207	224
Grand total			637
Hughes	83	99	81
Hilliard	126	121	89
Totals	178	220	170

TEAMS.

CLASS B.

St. Jerome's				Holy Trinity.			
Quail	121	108	106	Dennie	86	86	91
Hilliard	115	103	131	Keller	86	85	81
Joyce	85	105	129	Sullivan	95	104	99
Sheehy	131	101	121	Cavan'gh	97	102	73
Crawley	115	106	114	More	93	97	108
Totals	567	523	601	Totals	441	474	451
Grand total			1,691	Grand total			1,366
Holy Comforter.				Holy Rosary.			
Ford	108	86	110	Leone	88	106	105
M'Don'gh	102	98	109	Trill	89	102	116
Mulligan	116	85	129	Kinnahan	122	107	106
Fergusson	88	100	112	Maley	97	129	103
Orme	110	95	102	Ganna	127	111	93
Totals	524	464	562	Totals	523	552	523
Grand total			1,550	Grand total			1,600
St. Gabriel's.				St. Peter's.			
Fallon	90	90	81	Hardie	105	106	116
Betz	96	108	98	Coleman	85	84	96
Collins	104	91	91	Hughes	96	81	89
Hughes	95	103	111	Hassett	104	82	115
C.Betz	116	126	117	Pacini	105	107	109
Totals	501	550	498	Totals	495	462	524
Grand total			1,549	Grand total			1,479
St. Peters.				Holy Name.			
Collins	102	111	102	Meyer	100	94	86
O'Toole	91	77	101	Day	89	119	108
Arendes	101	101	99	Miller	102	126	94
Norwig	87	97	125	Leckart	105	88	102
Oberman	100	114	97	Schilke	123	101	125
Totals	490	500	524	Totals	519	528	515
Grand total			1,516	Grand total			1,562
Holy Comforter.							
Preller	95	104	128				
Ruehl	100	94	86				
Seigfred	85	112	105				
Overend	145	113	101				
Smith	94	116	81				
Totals	530	507	536				
Grand total			1,573				

CLASS C.

St. Anthony				K. E. Restaurant			
Collier	104	97	108	Kaschub	93	101	105
Robson	78	95	81	Pierce	110	92	134
Salb	126	103	93	Ferguson	90	129	113
Colbert	98	105	106	Meyers	99	104	92
Weber	110	101	88	Hausler	134	93	123
Totals	510	484	475	Totals	526	519	567
Grand total			1,469	Grand total			1,614

CLASS D.

Col. Hgts. Ch. Ch.				St. Francis Xavier.			
R'bins,lf	99	107	128	Crittendon	94	88	109
R'bins,sr	94	104	114	Swann	92	95	83
Loveland	91	111	91	Sweeney	98	96	91
Willhide	107	106	94	Bailey	125	90	87
F.R'bins	125	105	122	McCarty	113	90	114
Totals	529	529	539	Totals	522	468	484
Grand total			1,579	Grand total			1,476
St. Peter's.				St. Ann's			
Smith	140	113	127	Reilly	96	127	115
McG'hy	80	85	87	McCarty	113	116	102
Cook	91	116	94	McDott	91	113	64
Dillon	95	100	98	McDon'l	94	92	107
Breen	102	84	123	J.Powers	122	96	96
Totals	508	503	536	Totals	516	544	504
Grand total			1,547	Grand total			1,564
Holy Name.				St. Paul's.			
Wehau'r	90	96	104	Drain	89	97	104
Brumbart	96	114	74	Harvey	98	92	85
Gould	109	94	100	Boteler	88	93	104
Mayhew	76	100	99	Hall	109	95	95
Havre	104	102	80	McGuin's	105	104	109
Totals	477	505	457	Totals	489	471	497
Grand total			1,439	Grand total			1,457

CLASS E.

St. Jaseph's.			
Curtin,sr	120	94	106
Marin	93	89	113
Booler	103	94	97
Barnes	93	105	98
Ross	144	98	105
Totals	552	490	519
Grand total			1,561

WOMEN.

SINGLES.

CLASS A.

C. Quigley	132	104	102—338
L. Gulli	117	97	120—334
A. Mathew	100	111	117—328
H. Shugrue	100	105	118—323
M. Leaman	105	83	125—313
E. Ream	110	94	110—314
H. Sullivan	111	97	103—311
C. Porteney	99	93	115—307
E. Ellis	90	96	114—300
B. Hoffman	110	89	97—296
L. Leaman	90	109	93—292
B. Quaites	93	89	106—288
B. Miller	86	95	100—281
A. McQuinn	88	95	97—280

CLASS B.

M. Thompson	106	120	102—328
A. Ford	101	107	117—325
M. Cox	122	88	91—301
K. Federline	95	105	91—291

CLASS C.

Pinette	83	82	93—258
Doble	84	81	80—245

DOUBLES.

CLASS B.

B. Greevy	100	94	131—325
M. Iseman	116	101	84—301
	226	195	215—626
H. Meyer	94	89	113—296
L. Miller	111	103	81—295
	205	192	194—591

CLASS C

Abell	96	108	83—287
Frazier	77	102	81—260
	173	210	164—547

TEAMS.

CLASS A.

EL GEES.

Shugrue	93	94	87
Ellis	136	105	115
L. Leamon	119	100	134
H. Sullivan	104	112	94
Gulli	127	129	88
Totals (1,658)	599	541	518

BEEQUES.

Quaites	101	108	106
Greevey	90	101	106
Federline	104	117	87
Butler	98	91	107
Quigley	100	96	119
Totals (1,531)	493	513	525

CLASS B.

HILLTOPPERS.

McQuinn	95	91	111
Thompson	109	99	99
Stambaugh	92	111	100
Miskelly	100	122	117
Cox	111	95	131
Totals (1,572)	496	518	558

CARDINALS.

Morgan	117	83	80
Burns	104	96	84
Clarke	97	93	86
Gerlach	92	93	81
Songer	104	92	96
Totals (1,398)	514	457	427

COLONIALS.

Iseman	122	107	102
Walker	83	92	92
Crawley	92	90	83
Rothgeb	116	88	97
Hayes	99	110	112
Totals (1,435)	512	487	486

COLUMBIANS.

Forteney	92	115	100
Scott	142	100	93
Mathew	94	122	118
Young	102	94	116
M. Leaman	121	112	88
Totals (1,606)	551	543	512

Next SUNDAY May 7 WATCH
For a Series of Articles Affecting Every Resident of the National Capital
Exclusively In—
The Washington Post
"The Capital's Greatest NEWSpaper"

W. & M. GOLF TEAM BOWS TO C. U.

Jankowski Defeats Jaffee in Cards' 5-1 Victory.

CATHOLIC UNIVERSITY'S golfers swept William and Mary into defeat yesterday at Columbia, winning by 5 to 1, with Capt. John Jankowski upsetting the ranking Indian linksman, Mortimer Jaffee, in the feature match of the day.

The victory marked the third straight of the season for the Cardinals, who already have brushed aside University of Richmond and Boston College.

Jaffee's defeat came as the big surprise of the day. Conqueror of Roger Peacock, and beaten only twice in intercollegiate competition, Jaffee bowed to Jankowski, the husky football star, by 2 and 1, after a tense match.

Waters Lone Visiting Victor.

William and Mary's lone triumph of the day came when Waters turned back Parks, 6 and 5, but in the best ball Parks and Jankowski beat Jaffee and Waters, 1 up on the nineteenth hole. Parks' 74 was the best of the day. Jankowski shot a 77.

Washington and Lee invades Columbia on Saturday to engage Catholic University.

Results of yesterday's matches:

Jankowski (C. U.) beat Jaffee (W. & M.), 2 and 1; Waters (W. & M.) beat Parks (C. U.), 6 and 5. C. U. won best ball, 1 up on nineteenth.

Maginnis (C. U.) beat Burke (W. & M.), 1 up; McCarthy (C. U.) beat Bocock (W. & M.), 5 and 4. C. U. won best ball, 6 and 4.

Bethesda-C. C. Upsets Roosevelt Nine, 3 to 2

Bethesda-Chevy Chase High School sprang an upset yesterday by nosing out Roosevelt High, 3 to 2, in a seven-inning game.

Walter Johnson, son of the famous big league hurler, and Nichols, shared in the hurling, and held the Roosevelt team to four hits. Bethesda garnered six.

Bethesda scored a marker in the fourth and two more the fifth, and Roosevelt's two-run rally in the sixth fell shy a run of knotting the count.

Bethesda.	AB	H	O	A
Brown,ss	3	0	0	0
E.J'son,2b	4	1	1	3
G'kerson,cf	3	1	0	0
Fuller,1b	3	1	7	0
Jobes,3b	3	1	1	1
Osmon,rf	3	0	2	0
Laird,lf	2	0	1	0
Royer,c	3	0	7	0
W.J'son,p	3	1	3	1
Nichols,p	0	0	0	0
Totals	27	6	21	5

Roosevelt	AB	H	O	A
Glover,2,3b	3	0	2	1
Rhodes,ss	3	0	2	1
Sherman,1b	3	1	8	1
Martinc,c	3	0	5	2
Garner,p	3	0	0	2
Curtin,3b	3	1	0	1
Shear,lf	2	0	0	0
Grimm,rf	2	0	1	0
Neely,cf	1	1	1	0
Spivok,lf	1	1	0	0
Beamer,rf	1	0	0	0
Hayman,cf	1	0	0	0
Bowers,p	0	0	0	0
Totals	24	4	21	8

Bethesda	0	0	0	1	1	0	0	1	—3
Roosevelt	0	0	0	0	0	0	2	0	—2

Runs—E. Johnson, Laird, Royer. Errors—Fuller. Two-base hit—Jobes. Three-base hit—Fuller. Sacrifices—Brown, Laird. First base on balls—Off Johnson, 1. Hits—Off Johnson, 3 in 6 innings; off Nichols—1 in 1 inning; off Garner, 4 in 6 innings. Hit by pitched ball—Guy Giovanetti (Johnson). Struck out—By Johnson, 4; by Nichols, 2. Winning pitcher—Johnson. Losing pitcher—Garner.

GRIFFS WANT GAME.

Wee Willie Glascoe is seeking a Sunday game for the Griffith-Blue Coats. The team has a field available. Call Lincoln 6709.

Minor League Results

SOUTHERN ASSOCIATION.

				R.	H.	E.
Nashville	000	000	100	1	12	0
New Orleans	000	000	000	0	6	0

Speece, Reid and Baker; Reddock, Perrin and Autry.

				R.	H.	E.
Atlanta	240	010	201	10	15	2
Little Rock	000	000	000	6	14	4

Butcher, Hasty and Phillips; Nurent, Barleson, Green and Bool.

				R.	H.	E.
Chattanooga	110	000	000	2	6	2
Birmingham	303	001	00x	7	8	0

Larsen, Barrows, Flanagan and Maple. Klump; Touchstone and Berres.

				R.	H.	E.
Knoxville	000	000	104	5	11	2
Memphis	040	020	00x	6	12	2

Adkins and Head; Armbrust and Custo.

PACIFIC COAST LEAGUE.

				R.	H.	E.
Sacramento	100	010	001	3	11	3
Oakland	210	000	10x	4	10	0

Bryan and Woodall; Ludolph and Veltman.

				R.	H.	E.
San Francisco	100	102	000	4	9	3
Hollywood	210	310	32x	11	13	0

Iselite, Henderson, Stine and McIsaac, Gottarine; Sheehan and Franks.

				R.	H.	E.
Los Angeles	000	203	001	6	9	0
Missions	100	001	300	5	13	2

Newsom and Cronin; Babich and Fitzpatrick.

Seattle-Portland, postponed, rain.

AMERICAN ASSOCIATION.

				R.	H.	E.
Toledo	211	000	000	4	13	1
St. Paul	000	000	001	1	5	0

Pearson and Detore; Garland, Thomas, Trow and Fenner.

				R.	H.	E.
Columbus	000	300	011	5	8	2
Minneapolis	001	010	100	3	9	2

Lindsey, Tesreau and Delancey; Vandenberg and Glenn.

Others postponed, rain.

INTERNATIONAL LEAGUE.

				R.	H.	E.
Albany	000	000	041	5	5	0
Rochester	005	000	001	6	12	2

Milstead, Van Alstyne, Fries, Ragland and Lazetti; Kaufman, Wetherell, Heusser and Hinkle.

				R.	H.	E.
Newark	000	000	00	0	6	0
Montreal	000	010	00	1	5	0

Devens, Tamulis, Miner and Harshreaves; Michaels and Tate.

(Called end 8th, rain.)

				R.	H.	E.
Baltimore	000	010	000	1	4	4
Toronto	120	115	30x	13	16	1

Mattingly, Foreman, Liebhardt and Lipman; Hamlin and Heving.

Jersey City-Buffalo, rain.

TEXAS LEAGUE.

Fort Worth, 6; Beaumont, 3.
San Antonio, 7; Tulsa, 5.

Baltimore Golfers Accept Challenge

Indian Spring's 20-Man Team to Play Maryland Group.

The challenge, which Indian Spring Golf Club recently hurled at a group of Baltimore linksmen for a 20-man team match, has been accepted by William D. Waxter, jr., chairman of the Maryland State tournament committee, it was reported yesterday from the Monumental City.

Winner of the last two Maryland State team championships, the Indian Spring golfers will meet the Baltimore all-stars in a match to precede the State amateur championship scheduled from July 18 to 22, at Indian Spring.

The intercity engagement may take place either on June 24 or July 8. The Baltimore line-up will be selected from various clubs in and near the city.

Indian Spring has a number of golfers in its ranks that are versatile performers. Roger Peacock, District champion, and Duke University captain, is the outstanding player at the club; Dr. Larry Otell, champion; Tom Belshe, towering siege gun of the links; Arthur Urban, Craig McKee, and J. W. Harvey, jr., are others who will be players of ability.

Golden Glove Ring Event Tonight

15 Preliminary Bouts Listed; Finals Due on Saturday.

BEFORE a distinguished audience, including Representative Mary E. Norton, "Mayor" of the city, and Senators Walsh and King, the second annual Junior Golden Gloves Boxing Tournament will be inaugurated tonight at the Washington Boys Club with a program of fifteen bouts.

Admission will be by invitation only due to the limited seating facilities. Members of clubs who have boys boxing tonight have been given tickets and from the first couple of 60-pounders stepping into the ring until George Abrams and Bernard Sizeman, 120-pounders, battle it out, the gym will reverberate with cheers of the youngsters.

Finals at Stadium Saturday.

Fifteen bouts are scheduled tomorrow night and six Friday night, all at the Boys Club. Saturday afternoon, starting at 2:30 o'clock, the championship matches will be put on at Griffith Stadium with free admission.

After six weeks of intensive training Washington's future Jack Dempseys and John L. Sullivans are in perfect condition for the tournament. None is so proud as the boy who sports a miniature golden glove at the conclusion of the affair.

Participants in tonight's bouts are requested to report tonight at 6:30 o'clock for physical examination. The program will begin promptly at 8 o'clock. Dr. H. J. Russell McKnitt, Dr. James Kane and Dr. J. L. Cardwell have volunteered their services for examining the boys.

60 pounds—Pete Reiley (Goodsare's) vs. Stirlen Pace (Boys Club); Jack Effish (N. E. Boys Club) vs. Raymond O'Neil (Alexandria Boys Club).

70 pounds—Buster Miller (Boys Club) vs. George Hawk (Merrick); Kenneth Dawson (Alex. B. C.) vs. Santo Anastasia (Mercury); Joe Pruett (B. C.) vs. James Sommers (Mercury).

80 pounds—Preston Drew (Merrick) vs. Harry Browning (B. C.); Darwin Morton (B. C.) vs. Francis Wiles (unattached); Sammy Fusco (N. E. B. C.) vs. Joe Harrison (Alex. B. C.); Angelo Papas (B. C.) vs. William Tuell (Georgetown B. C.); George Kalavatinos (B. C) vs. Joe McDermott (Mercury).

90 pounds—Miresco Marini (B. C.) vs. Carroll Hall (Mercury).

100 pounds—Paul Bannington (Mercury) vs. Francis Scott (Alex. B. C.).

110 pounds—Mario Fulconi (Alex. B. C.) vs. Steve Mamakos (Mercury); Adrian Davis (Georgetown B. C.) vs. Buster Fletcher (Alex. B. C.).

120 pounds—George Abrams (Alex.) vs. Bernard Sizeman (Salvation Army).

ST. JOHN'S GOLFERS WIN.

St. John's golfers scored a 5-to-1 victory over Takoma-Silver Spring in a match played over the Rock Creek course yesterday. Whittlesey's victory over Ortman, which earned Silver Spring's lone tally, was the most interesting of the matches.

Stanley defeated Keele, 4 and 3; Whittlesey (S. S.) defeated Ortman, 2 and 1; Whittlesey defeated St. John's 2 and 1; O'Leary defeated Pitzgerald, 5 and 3; Sullivan defeated Robertson, 6 and 5; best ball, St. John's, 6 and 5.

G. W. Meets Wake Forest Under Lights at Stadium

Contests for Sandlot Players to Precede Game Tonight; Howell Is Coach Morris' Selection for Mound Duty.

THE lanterns will be lighted at Griffith Stadium tonight for such an exhibition of baseball such as Ye Nation's Capital has not witnessed in many months. George Washington faces Wake Forest at 8 o'clock in the outstanding attraction. But before the Deacons and Colonials begin their argument there will be contests in hitting, base running and throwing for sandlot players of Washington and vicinity.

The first event in the athletic carnival is scheduled for 7 o'clock, at which time all contestants are requested to report to Richard S. Tennyson, director, at the Washington dugout. For one solid hour the boys will compete for trophies donated by local sporting goods shops, and then will come the ball game.

Heartened by the Colonials' spirit and work in recent practice sessions, Coach Ed Morris openly admits that Wake Forest will have its collective hands full if it expects to win tonight. Morris points to the batting spree of G. W. in its second game with Delaware, when the invaders were turned back by a score of 15-4.

The lads have been laying the wagon-tongue against the ball with pleasing force and regularity, and Morris looks for them to hold their own against the high-powered Southerners.

Unquestionably one of the strongest collegiate teams in the South, Wake Forest descends on the city with a record of seven consecutive wins, numbering Michigan and Duke among its victims.

G. P. Doherty, jr., coach of Delaware U., claims the Deacons have three of the best college players he has ever seen in his many years of coaching in Hicks, catcher; Brodgen, first base, and Earp, shortstop. All can field well and are heavy hitters. John Caddell, a veteran, is coaching the North Carolinians.

Jimmy Howell has been nominated for mound duty by Morris. He faces a tough assignment in suppressing the potent attack of the visitors. His opponent will be Joe Mulhern, a seasoned campaigner.

Central Tennis Team Defeats Eastern, 6-1

While their classmates were busy handing Eastern its first defeat in the interhigh school baseball series, Central's smooth-stroking tennis team was busy plastering a 6-to-1 defeat on the Lincoln Park netmen in their match yesterday. Central won everything but their rival's racquets. Contrares, playing in the No. 3 singles, trounced Rosenberg for Eastern's lone point.

Crabill defeated Stasulli, 6—3, 7—5; Yeomans defeated Pearce, 6—2, 6—1; Contrares (E.) defeated Rosenberg, 6—0, 6—2; Root defeated Fletcher, 6—2, 6—3; Robins defeated Evan, 6—4, 6—2; Crabill and Yeomans defeated Dungin and Daly, 6—1, 6—3; Harrison and Rosenberg defeated Contrares and Fletcher, 6—1, 9—6.

INDUSTRIAL LEAGUE.

Blue Ribbons and Dixie Pigs battled seven innings to a 6-6 tie in the Industrial League yesterday. The Dixies outhit their opponents, but were unable to bunch their blows effectively. Eddie Radtke connected safely on each of three trips to the plate.

Blue Rib.	AB	H	O	A	Dixie Pigs.	AB	H	O	A
Franke,rf	4	1	1	0	Joseph,cf	4	2	2	0
McNally,ss	4	1	2	2	Dove,ss	4	2	2	2
Tonker,cf	4	3	1	1	Roberts,2b	2	0	0	0
Shelton,2b	4	2	3	1	Wingate,lf	4	2	1	0
Raffo,c	4	2	8	0	B'nie,2b,3b	3	2	2	2
Hurley,3b	4	1	0	0	Stahl,1b	3	1	7	0
Luebkert,lf	3	1	0	0	Radke,lb	3	3	2	0
O'Donell,lb	3	0	8	1	Clapper,rf	4	1	1	0
Carter,p	1	0	0	0	Collier,c	3	1	7	0
					Spiegle,p	3	1	0	0
Totals	33	9	21	10	Totals	34	15	21	5

Blue Ribbons	0	0	0	0	0	0	0	0	—0
Dixie Pigs	0	1	0	0	5	0	0	0	—6

Runs—Franke (2), McNally (2), Tonker, Shelton, Wingate, Bennie, Stahl, Radke (2), Clapper. Errors—Shelton, Hurley, O'Donnell, Dove, Stahl (2). Two-base hit—Radke. Three-base hits—Wingate, Clapper. Stolen bases—Stahl, Shelton. Sacrifices—Spiegle, McNally. Double play—McNally to Shelton to O'Donnell. First base on balls—Off Carter, 3. Struck out—By Carter, 5; by Spiegle, 5.

Friends Nine Beaten By St. Alban's, 4 to 1

Driving over three runs in the third inning, St. Alban's defeated Friends School by a score of 4-1 in their game yesterday. It was a pitchers' battle all the way. Patton, who hurled for the winners, limited Friends to 3 hits and whiffed 12, while his opponent, Clark, granted only 4 hits and struck out 11.

St. Alban.	AB	H	O	A	Friends.	AB	H	O	A
Lorton,lb	4	0	9	0	P.Hayes,2b	4	1	2	2
Nettle'n,ss	3	0	1	0	Busby,c	4	0	12	0
McGee,cf	2	0	4	0	May,1b	4	0	8	0
J.H'son,2b	3

GASOLINE ALLEY — *Don't miss this feature in colors in The Sunday Post* — *Barter and Exchange*

BANKRUPTCY NOTICES.

IN THE SUPREME COURT OF THE DIStrict of Columbia, holding a Bankruptcy Court. In the matter of Oliver P. Hazard, Jr., Bankrupt. In Bankruptcy, No. 2859. To the creditors of Oliver P. Hazard, Jr., of the City of Washington, District of Columbia: Notice is hereby given that on the 26th day of April, 1033, the said Oliver P. Hazard, Jr., was duly adjudicated bankrupt, and that the first meeting of his creditors will be held at my office in the Investment Building, Fifteenth and K streets northwest, Washington, D. C., on the 11TH DAY OF MAY, 1933, at 10 o'clock a. m., at which time the said creditors may attend, prove their claims (claims shall not be proved against the bankrupt estate subsequent to six months after the adjudication as stated above), appoint a trustee, examine the bankrupt and transact such other business as may properly come before said meeting. FRED J. EDEN, Referee in Bankruptcy. 3

LOST 1

CAT—April 21; white with dark blue markings, white around one eye, other black; long fur, heavy tail; reward. 6108 9th nw., phone Georgia 8750.

CAT—Gentle; all-black male cat; strayed vicinity New York ave. and North Capitol st. Reward. Blanton Motor Co., 7 New York ave. ne.; NAational 6666.

DOG—Male, white, Spitz, named Scip.; generous reward. LIn. 1189. 806 D st se.

DOG—English setter; 4 months old; liver and white; strayed from 3308 16th st. ne. Reward. NO. 4569.

DOG—$25 reward; lost near Tow canal, 5 miles west of Cabin John, Sunday, afternoon; mongrel fox hound, white with large black spots, white tail, flop ears, brown and black; license tax 20798, name Angus. Notify John Collier, at Indian Bureau, NA. 1880, or at Potomac Park Apts., Nat. 9102.

EYEGLASSES—Oxford, folding, with chain, white gold; on 7th st. car or downtown shopping district; reward. Em. 1240.

GUEST THEATER TICKETS—The Washington Post will give two free guest tickets to Loew's Palace Theater with each paid-in-advance want ad for seven or more times when brought to The Post's main office. Now showing: "Cavalcade," with Diana Wynyard and Clive Brook.

LOCKET-PIN—Masonic emblem with diamond chips; man and woman's picture inside. Liberal reward. Lin. 1773.

FOUND 2

IN DIAMOND CABS:
Hat (man's brown), in Cab No. 480. Call Lost and Found Dept., North 2868.

PERSONALS 3

ALL EXPIRED WHITE STUDIO COUPONS WILL BE HONORED UNTIL MAY 25. 908 NAT. PRESS BLDG. NA. 6887.

BODY MASSAGE—Masseur from New York City; gentlemen only. Nat. 5058.

BRING YOUR FEET back to normal by wearing my featherweight arches made to your individual impression; enjoy walking. J. Wilson Blair, Foot Correctionist, 1028 Conn. ave.; ME. 2161.

CHAMBERS CO.
Complete Funeral as low as $65.

CAN get full loan, surrender and dividend values of life policies and help with lapsing policies; 35 years' experience. Ira J. Bell, attorney; specialty ins. law. 724 Albee Bldg., 15th and G.

CASH FOR GOLD, watches, diamonds, jewelry, antiques, silver, pawn tickets. Livingston, 1404 N. Y. ave. ME. 9264.

COLLECTIONS—White and colored—Are you having trouble collecting your rent? Let us help you! Fidelity Realty Co., 1234 You nw. De. 0536.

DETECTIVES—Private; confidential. Offices 3d fl., Munsey Bldg.; Dist. 7064.

DR. DELLA LEDENDECKER'S WONDERFUL HANDS WILL RUB THOSE ACHES & PAINS AWAY. 3025 O NW.; WEST 1120.

DRESSMAKER—Experienced; wants sewing at home or out by the day; best refs. 1416 10th st. nw.; Potomac 1927.

GOVERNMENT EMPLOYES—Are you having difficulties meeting obligations? See Financial Adjustment Bur. 600 F nw.

GUEST THEATER TICKETS—The Washington Post will give two free guest tickets to Loew's Palace Theater with each paid-in-advance want ad for seven or more times when brought to The Post's main office. Now showing: "Cavalcade," with Diana Wynyard and Clive Brook.

HANDBAGS—RELINED, REPAIRED AND MADE OVER; REAS. 1748 M ST. N.W., AT CONN. AVE. ME. 6499.

IS THERE ANYTHING vitally important you wish to know? Then adopt the wisdom of the ancients and let astrology furnish you a dependable, truthful answer. Strictly confidential; satisfied local clients; particulars free. Box 153, The Washington Post.

MAN of mature age and intelligence, conservative driver, well educated, who has driven without accident to all corners of U. S. A., wants job as driver for touring family or party. Box 146, Washington Post.

MASSAGE—Electric salt glow baths; colonic irrigation; enemas, muscular treatments; white nurse. DI. 9071.

MASSAGE—Baths; white nurse; refined; exclusive clientele. NA. 8563. Hrs. 10-8.

MASSAGE—Refined white nurse. For appt. home or hotel. 617 F st., apt. 5.

MASSEUSE—Graduate nurse; healthy; colored; speaks German, French and Spanish; refined only. Decatur 5297.

NERVOUS & similar ailments; quiet room; porch, spacious shady ground. Co. 1924.

NURSE or companion; middle-aged woman; best city refs.; no triflers. CO. 4482.

NURSE (white), expert masseuse, scientific scalp treats. Call Apt. 6, Met. 0146, 812 12th st.

ONE THOUSAND business cards printed in Washington, $1.45; work called for and delivered. Dec. 3750-W.

CHAMBERS CO.
One of the largest Undertakers in the World.

REWEAVING—Wholesale prices for retail trade. Moth holes, tears and burns in clothing. 613 12th st. nw.

SEAMSTRESS—FIRST CLASS; BY DAY OR AT HOME; REMODELING. NO. 0314.

SWEDISH MASSAGE—GERTRUDE JOHNSON, NA. 9086, APT. 103.

CANOES FOR HIRE AND SALE
DEMPSEY'S BOAT HOUSE
36th & K Sts. N.W. WEst 2716

DOES ANY ONE OWE YOU MONEY?
Let us collect it for you; no charge for services unless collection is made. THE WASHINGTON CREDIT BUREAU, INC., 1168 20th st. nw. Nat. 2444.

MASSAGE AND ELECTRIC TREATMENTS.
For Appointment Call
DISTRICT 5638.

HEALTH IS BEAUTY.
Why have that low feeling so-called spring fever. Get your elimination and circulation right. Turkish bath, massage, infra-red mercury sun rays, colonic irrigation, by trained nurse. Expert beauty operator. With Bonat Permanent Wave, Croquignole ends, $3-$5; salt rubs, steam and shower free. Open eves.; Sun. to 2 p. m. Ladies' Turkish Baths, Keith-Albee Bldg., G st. entrance, elevator down. Met. 7236.

NURSE Invigorating treatment; manicuring; col. opr. PO. 1672.

DAMP WASH 24-hr. serv. Lewis Laundry. De. 3667.

Bath—White Nurse—Massages
1230 17th st. nw. Hours, 9-9. Open Sun.

CHAMBERS CO.
Ambulance Service, $4.00

FOR WRINKLES—FINESA
Absolutely guaranteed and highly recommended by scientists; removes minor wrinkles, blackheads, rough and scaly skin; restores youthful appearance; it is very economical. Call your druggist or mail your order with $1 to A. Fernandez & Co., distributors, 2631 14th st. nw., Washington, D. C., or call for delivery AD. 5429, CO. 9297, ME. 6808.

CLAIRVOYANTS 4

LICENSED BY DISTRICT OF COLUMBIA.

FOR 1—2—3 Race Totals tune in on old reliable trance medium, DeLong, broadcast over WOL daily, between 4 and 4:30 p. m. Phone Met. 5234. Private readings for white and colored.
725 ELEVENTH ST. N.W.

JEANNETTE PARKER
Reads your past, present, future; tells your secret troubles and how to overcome them, giving names, dates and facts. $2 readings, $1. Hrs., 9 to 9. 739 7th st. nw.

MADAM NAOMA PALMIST MEDIUM
Tells anything you want to know; who and when you'll marry; makes up lovers' quarrels and family troubles, how to gain and hold a good position, overcome troubles, bad luck. Hours, 9 to 9. $2 readings, $1. 623 7TH ST. NW. (BET. F & G STS.)

MADAM VIVIAN PALMIST.
707 G St. NW.
I give never-failing advice upon all matters of life, such as love, courtship, marriage, divorce, business, lawsuits, speculation and transactions of all kinds. I never fail to reunite the separated, cause speedy and happy marriages, overcome enemies, rivals, lovers' quarrels, evil habits, stumbling blocks and bad luck of all kinds. Hrs. 9-9.

Ready readers watch Post Classified Ads for new propositions every morning. Put your message before them and get results the same day. Just phone National 4205.

CLAIRVOYANTS 4

LICENSED BY DISTRICT OF COLUMBIA
(Continued.)

D'ASHMAN 704 13th NW., Near G. NA. 9361.
ADVICE ON ALL AFFAIRS OF LIFE.

MME. LEE GIFTED LIFE READER
Powers a gift by birth to tell all. Giving names, dates, facts. One visit will mean more than thousands to your happiness. This clipping and $1.00 entitles you to a $2 reading. Hrs. 9-9 daily. 716 7th st. nw. OVER CUT-RATE PERFUME CO.

31 YEARS' CONTINUOUS LICENSE.
SEERESS ASTROLOGIST MEDIUM.
KNOWS ALL—TELLS ALL. MENTAL MARVEL. MEDIUM. ADVISER. TELLS OBJECT OF CALL AND NAME.
Special Readings, $1.00
She succeeds even in the most difficult cases, where others have failed. Positively guarantees success. Perfect satisfaction. NO CASE IS HOPELESS. Sees every one.
922 14th St. N.W. OVER CLAFLIN'S OPTICAL CO.

RELIABLE
29 Years' Successful Practice in Washington, D. C.
MARTHA SPENCER
MOST REMARKABLE READER OF HUMAN DESTINY OF THE PRESENT AGE.
It may be of vital interest to you to know the outcome of your present DISTRESS; the happiness of your future life may depend upon the right solution and proper advice. WITHOUT A QUESTION I WILL TELL YOU THE OBJECT OF YOUR CALL, NAMES OF FRIENDS, RELATIVES AND ACTUAL FACTS CONCERNING YOUR LIFE AND CIRCUMSTANCES WHICH YOU KNOW TO BE ABSOLUTELY TRUE.
Cut this out. My advice may be very valuable to you if not taken too late.
924 14TH ST. N.W.

SPIRITUALISTS 5

DR. JANE B. COATES.
Readings by appointment. Resid. phone. Col. 6227. 1627 Lamont st. nw., Apt. 2.

J. K. SIMMONS, SPIRTUAL ADVISER. Readings by appt.; seances Thurs., 8 p. m. 1341 NEWTON ST. NW. Col. 4342.

PROF. WRIGHT—Seance Sun., Wed., Fri., 8 p. m. 450 N. J. ave. se. Linc. 10027.

Message Circle Tonight
1758 N ST. NW., 8:15 P. M.
Everyone Reached—Admission, 50c.
DR. JANE B. COATES.

MOTOR TRAVEL 6

SEE US FIRST—Reliable private cars and passengers; all points. National Travel Bureau. 413 Woodward Bldg. NA. 3724.

GREATLY REDUCED RATES TO EVERY PART OF THE UNITED STATES.
Baltimore, Round Trip. Good Until Used. $1
NEVINS BUS LINES
807 13TH ST. NW. MET. 4437.

AUTOMOBILES for SALE 7

BUICK Coupe, 4-pass., 1931. This 8-cyl. car is in the pink of condition and will give many miles of new car service. We guarantee it and the price is unusually low. $695
STANLEY HORNER, INC.
1015-1111 14th St. N.W.

CHEVROLET—1932 Sport Cabriolet; radio equipped; wire wheels; mechanically O. K.; low mileage; bargain at $450; easy terms. 2752 Woodley pl. nw. Col. 1245.

CHEVROLET 1931 Coach. Driven 18,000 miles. Like new; guaranteed. $265
MODERN AUTO SALES
2303 14th St. N.W. Col. 9396.

CHEVROLET 1932 Roadster. Driven 9,000 miles and really looks it. It carries our guarantee. $395
MODERN AUTO SALES.
2303 14th st. nw. Col. 9396.

CHEVROLETS and Fords; large assortment at low prices and easy terms. Barry-Pate Motor Co., 2525 Sherman ave. nw. Adams 6000.

CHEVROLET 1932 Coach; condition like new throughout; $395; terms.
LUSTINE-NICHOLSON
MOTOR CO.
Hyattsville, Md. Greenwood 2200.

CHEVROLET 1931 4-door Sedan. Thoroughly reconditioned in our own shop. Guaranteed. $295
MODERN AUTO SALES.
2303 14th st. nw. Col. 9396.

DODGE 1928 Sedan, completely reconditioned by expert mechanics in our shop. $10 down, balance $2.50 weekly.
LUSTINE-NICHOLSON
MOTOR CO.
Hyattsville, Md. Greenwood 2200.
Open Evenings and Sunday.

DODGE 1926 Sedan; good running condition; bargain $75; liberal terms.
LUSTINE-NICHOLSON
MOTOR CO.
Hyattsville Md. Greenwood 2200.
Open Evenings. "Come over."

ESSEX SEDAN, 1928.
New paint job; car in good condition throughout. A real bargain; $100; terms.
CALLAN MOTORS, INC.,
Franklin Distributors.
1529 M st. nw. Dis. 3458.

FORDS—Several '29, '30, '31 Coupes, Tudors; all fine; priced below the market terms. 429 K st. nw.

FORD 1931 Sport Roadster. Yellow finish; equipped with 6 w. w. The sportiest car of its kind in town. Many extras. $295
MODERN AUTO SALES
2303 14th St. N.W. Col. 9396.

FORD 1931 Tudor Sedan. Like new. Guaranteed. $275
MODERN AUTO SALES.
2303 14th st. nw. Col. 9396.

FORD 1931 De Luxe Sedan; thoroughly inspected in our shop and checked O. K.; terms, trade. N. E. Motor Co., 920 Bladensburg rd. Atl. 0200. $275

FORD—1929 coach; A-1 condition in and out; bargain, $100. Garage, 845 Md. ave. ne. Lincoln 0178.

FORD 1931 Coupe. Like new. Guaranteed. $265
MODERN AUTO SALES.
2303 14th st. nw. Col. 9396.

FORD 1931 Roadster $135
MODERN AUTO SALES
2303 14th St. N.W. Col. 9396.

FRANKLIN COUPE—SERIES 11.
New paint; in good condition throughout. A bargain, $175.
CALLAN MOTORS, INC.,
Franklin Distributors,
1529 M st. nw. Dis. 3458.

FRANKLIN SEDAN—SERIES 11.
In good condition; $150.
CALLAN MOTORS, INC.,
Franklin Distributors,
1529 M st. nw. Dis. 3458.

FRANKLIN SEDAN—SERIES 130.
Six wire wheels; paint, upholstery and motor in new-car condition; $600.
CALLAN MOTORS, INC.,
Franklin Distributors,
1529 M st. nw. Dis. 3458.

GUEST THEATER TICKETS—The Washington Post will give two free guest tickets to Loew's Palace Theater with each paid-in-advance want ad for seven or more times when brought to The Post's main office. Now showing: "Cavalcade," with Diana Wynyard and Clive Brook.

NASH 6, twin ignition, sport roadster. Good rubber all around; new top; wonderful finish; good leather upholstery; in new-car condition at a used-car price, $295; terms. Williams & Baker, Inc., 1507 14th st. nw.

OLDSMOBILE "6," 1933, Sedan; driven a little more than 1,000 miles; really better than new because it is nicely broken in; sell at big reduction. Call Mr. Schimmel, Col. 8319.

PONTIAC—1930 Sedan; good condition; $15 down (no property signers); liberal terms. Century Motors, 1805 14th nw.

REPOSSESSED cars belonging to Finance Co. stored here will be sold for balance due on each car, 1615 Oh st. nw.

AUTOMOBILES for SALE 7

(Continued.)

DONOHOE'S
THE PLACE TO BUY DEPENDABLE USED CARS AT
LOW COST

CAR NO. 132-A 1931
CHEVROLET COUPE
5 new tires; upholstery like new; driven less than 15,000 miles; mechanically perfect. $295

141 1932
CHEVROLET SPORT ROADSTER
Rumble seat; 5 new tires; driven less than 11,000 miles; beautiful black finish; chrome plated hood ports; a sacrifice at $385

97 1932
CHEVROLET BUSINESS COUPE
Everglades blue finish; mohair upholstery, 5 new tires....... $395

152 1931
CHEVROLET SPT. CPE.
With rumble seat; green body and wheels with black fenders and top; 5 good tires; mohair upholstery $315

151 1928
BUICK SEDAN
New rubber all around; has been chauffeur-driven and had excellent care; name of previous owner will be furnished buyer; our guarantee will be delivered with car $255

43 1930
FORD, SPT. COUPE
With rumble seat; clean black finish; 5 new tires; upholstery has always been protected with seat covers and is like new $205

118 1928
BUICK STAN. COUPE
With rumble seat; thoroughly reconditioned; green body with black fenders and natural wood wheels; practically new tires $195

214 LATE 1929
PACKARD SEDAN
A beautiful 5-passenger model with new rubber all around; body finished in attractive green with disk wheels to match and black fenders; upholstery in perfect condition; traded in on a low priced car at a sacrifice; a rare Packard buy at $425

Your old Car as Down Payment — MILES OF SMILES — Monthly Payments Arranged to Suit
1620 M St. N.W.
Dist. 8300. Open Evenings

Save! ON BETTER USED CARS AT TAYLOR'S
TODAY'S SPECIAL
'32 Chev. Coach—Almost New. No. 3740D. Also 5-Wnd. Coupe $395
75 Others—12 Makes—$45 Up
A SIX (6) MONTHS LUBRICATION POLICY with EVERY GUARANTEED USED CAR
Taylor Motor Co.
Auth. Chevrolet Dealers
1835 - 14th at T - 1901

OURISMAN
CHEVROLET SPECIALS
Your Car in Trade. One Year to Pay.
USED CARS
EXTRA VALUES
No. 508, 1931 Chevrolet Sedan $289
No. 410, 1930 Chevrolet Sport Coupe $229
No. 449, 1931 Ford De Luxe Spt. Roadster $209
No. 317, 1930 Ford Sport Roadster $159

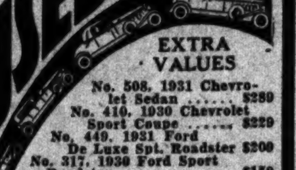

Car. No. 490 1932
CHEVROLET De Luxe Sport SEDAN $429
625 H ST. N. E.
Open Evenings and Sundays.

BUY MY CREDIT—Save from $50 to $100 on purchase price any make new car. Na. 4619. Col. 6746.

AUTOMOBILES for SALE 7

(Continued.)

STUART MOTORS
1929
Pontiac Coach
2d Series; 6 wire wheels; 2 well fenders; trunk; beautiful blue duco; upholstery excellent and mechanically O. K.
$249
1929 Buick 4-door Sedan......$269
Easy Terms and Trade
6th and New York Ave.
Open Evenings and Sundays.

BETTER USED CARS.
GRAHAM MOTOR SALES.
1526 14th St. NW.

BLANTON MOTOR CO.,
Plymouth and De Soto Dealers.
3-11 New York Ave. N.E.

50 USED CARS—Priced Right.
LOGAN MOTOR CO.,
1810 E ST. N.W.

Buy a "Chernerized" Used Car.
CHERNER MOTOR CO.,
1781 Florida Ave. N.W.

AUTO TRUCKS—TRACTORS 8

FORD 1½-ton truck; panel body; G. M. C.; 2-ton truck; stake body. Phone National 2014.

GOOD USED TRUCKS
BEER TRUCKS
Bargains in vans, deliveries, dumps and trailers; reconditioned and repainted.
STERRETT OPERATING SERVICE.
30 M ST. N.E. GMC Dealer. Met. 0508.

AUTO REPAIRING—PARTS 9

GOING DRIVING?
Check your car and be safe.
EXPERT AUTO REPAIRS
ALL MAKES
PHIL A. TOLSON
"The Shop of Personal Service,"
5th and R sts. nw.
North 9674.
"STANDARD SERVICE STATION."
Open evenings till 11 p. m.

AUTO PAINTING—Plating 11

LET US SIMONIZE & REPAIR your old car and it's new again. Finest and most reasonable work in Washington. Sheridan Garage, 2516 Q st. nw. PO. 4375.

WANTED—AUTOMOBILES 13

CASH FOR USED CARS—Steger Motor Co., 645 Md. ave. ne. Lincoln 0178.

USED CARS BOUGHT.
SOLD AND EXCHANGED.
MANHATTAN AUTO & RADIO CO.
1706 7TH ST. N.W.

WE WILL BUY
Your Car for Cash.
See Mr. Dillon, 1440 P St. N.W.

CASH FOR USED CARS. CALL NORTH 10096.
FRED L. MORGAN, 1341 14th st. nw.

SEE US LAST
Highest Prices for Your Car.
UNITED MOTOR CO., 40 H st. ne.

CASH FOR YOUR CAR
or will pay unpaid balance and give you difference in cash. See Mr. Barnes, 1729 14th st. nw.

RECOMMENDED SERVICE 14

The following business concerns guarantee satisfaction to Post readers. Any complaint found necessary to be made to The Post will receive prompt attention. For admission to Recommended Service Column call National 4205, Branch 43.

CARPENTER & BUILDER—All kinds of alterations and repairs at most reas. prices; painting; prompt serv. We. 2745.

FLOOR SANDING, refinishing, cleaning, waxing, painting, roof repairing; estimates free. Day, Capitol Heights 82.

FLOORS SANDED and finished; price reasonable; also American sanding machines rented. H L. Caton, At. 0280.

FLOORS sanded and refinished; papering, painting, plastering; windows caulked to stop leaks. Li. 5765. Earle Jordan.

GENERAL house repairing, plastering, cementing, stucco, carpentering; garages built; roofing, painting, paperhanging. Terms arranged. Clar. 461-W-1.

GUEST THEATER TICKETS—The Washington Post will give two free guest tickets to Loew's Palace Theater with each paid-in-advance want ad for seven or more times when brought to The Post's main office. Now showing: "Cavalcade," with Diana Wynyard and Clive Brook.

HOUSE WIRING 6 rooms, 2 halls, bath, with fixtures, $37.50 up; floor plugs, $1.75 up. W. H. GRAHAM, LIN. 9398.

LET US do your painting and papering; $4 room up. Also exterior and interior decorating. Adams 5681.

ONLY CUT RATE wall paper and paint store in Washington. Save 25-100 per cent. 1010 7th st. nw. St. 9223.

PAINTING AND PAPERING—Expert work neatly done. Work guaranteed; low rates. Call Linc. 4568.

PAINTING & PAPERING—Rooms, $4 up, paper incl.; absolute satisfaction guar.; special prices on all work now. Wheeler & Sons, 309 4th st. Lin. 7835.

PAINTING, papering, decorating done very reasonable; prompt service; workmanship guaran. S. Kahan, Ad. 2245.

PAINTING & PAPERING—Guaranteed work by white mechanics; rooms, $5 up. Prompt service. Free estimate. No. 1829. R. E. Bookout.

PAPERING, PAINTING and general contracting; homes completely modernized; 3 years to pay; reliable, responsible, reas. Ableman & Co., 4809 Ga. ave. nw. Co. 0346.

PAPERHANGING, painting, plastering; rooms dry scraped and papered, $6 up; Denney's books. National House Repair Co.; day, Na. 0835; night, Walnut 8446. W. K. Copenhaver.

PAPERING, painting, plastering, calcimining; rooms, $5 up; city or country. S. Goldblatt, Nat. 8646. 1923 Pa. ave. nw.

PAPERHANGING—Rooms, $5; paper, incl.; 6 days only; work guar.; painting; reas. James Jones, 1629 6th nw. Po. 1253-W.

PAPERING—AVER. ROOM, $6; CLOSETS FREE; PAINTING REAS.; WORK GUAR. LI. 3165. LEWIS SHOAP.

PLUMBING! HEATING! Call Carl and save money. City and suburbs. Terms. Met. 9087. Berwyn 99. 1132 9th st. nw.

REPAIRING of plaster, stucco, chimneys, roofs and leaky basements; painting; satis. guar.; reas. Minnick, Me. 2846.

RUGS CLEANED, shampooed, sterilized; moth and fireproof storage; minimum charge with maximum satisfaction. Manoukian Brothers, 1332 Connecticut ave. North 4866, Pot. 3026.

JOHN GLENN.
Painting, Paperhanging and Plastering.
431 Pea Street N.W.
Call DEcatur 3157 for estimates.

$3 FOR BABOR—Rms. papered, painted. M. L. Fields, 136 Pierce nw.; No. 0971.

Slip Covers Reupholstering, reas. Potomac Up. Co. Ad. 7145-J.

Chair Caneing Porch rockers splinted; upholstering. ARMSTRONG, 1235 10th st. nw. Met. 2062.

Concrete repairs, step coping and walks. Plastering esti. free. Ross, 2501 Sherman Ave. COL. 0299-J.

ANY 9x12 RUG SHAMPOOED $1
In your home; A-1 references. Schlecht & Lundquist. ME. 8352.

$1 ACME RADIO REPAIRING. $1
POWER PACKS, $3.50 UP.
POT. 5907. 1406 N. Capitol St.

WINDOW Cleaning, floor waxing; reas. M. Mays, Hillside 0268.

RECOMMENDED SERVICE 14

(Continued.)

HOUSE WIRING 6 rooms, 2 halls, bath, with fixtures, $39 up; floor plugs, $2 up. G. A. YOUNG. LI 6603-W.

Upholstering Repairing, slip covers, cushions; work reas. GARLAND, 5632 Georgia ave.; GE. 3646.

ROOMS PAPERED, $3.50
Up. Work guaranteed; 1933 patterns; white mechanics. Fisher, ME 6682.

Radio SERVICE CALLS 50c Columbia 8499

50c—Washington Radio Service. service charge. 3100 Ga. Col. 8258

Have That
LAWN MOWER
Sharpened Now!
While you can still take advantage of our special offer. For a limited time only we will sharpen, adjust, oil and clean your mower for only $1.25. We will call for and deliver free. All mowers sharpened by the Electrakeen system. WE DO NOT USE EMERY WHEELS that burn steel and draw temper, which causes big nicks when the blade hits the smallest stones. The Electrakeen system is a smooth-grinding system that gives the blade a sharper, longer-lasting edge. Don't forget the special offer is for a limited time only. Call Met 2735 now and get your old machine ready. Mt. Vernon Cycle & Sport Shop, 738 9th st. nw. (opp. Rialto Theater.

MOVING—STORAGE 16

BEER HAULED! 400 case lots from Harrisburg, Pa. to D. C. 24-hour service. Wisconsin 3367. $35

DUMP TRUCKS—HIRE FOR STEAM SHOVEL OR HAULING; DAY, WEEK, HOUR; REAS. DODSON, LI. 3699.

GENERAL moving and hauling, local and long distance to anywhere; day, night; reas. Gr. 2032-W. Neil M. Morris.

MOVING AND HAULING—Van load, $4. F. M. Taylor, 811 O st. nw. No. 3767, No. 1560.

MOVING Hauling & Express Work. $2 up. Newburn, Dis. 3542.

HELP WANTED—FEMALE 17

ACTUAL RECORDS—Student in school 23 days, without previous training, placed in stenographic position $25 weekly; another, 2 months in school, without previous training, placed $22.50 weekly; another, 5 months night school, placed as secretary $1,500 year; many others. Results of a NEW DEAL, Jr. accountancy, private secretarial and finishing courses, 2-9 months. Why waste your time and money with old methods and earn less? "The best is the cheapest." New classes forming. Boyd's, 1333 F st. Nat. 2340.

EXPERT colored operator for beauty shop wanted immediately. Call Potomac 5030.

GUEST THEATER TICKETS—The Washington Post will give two free guest tickets to Loew's Palace Theater with each paid-in-advance want ad for seven or more times when brought to The Post's main office. Now showing: "Cavalcade," with Diana Wynyard and Clive Brook.

LADIES—Well educated, to demonstrate new line of sports apparel at private schools and colleges; also ladies for city residential section; unusual opportunity for those meeting requirements. Inquire Driscoll Hotel, ask for room 403, any day this week, 9 to 10 a. m.

LADY—to manage high-class dining rm.; catering teas, card parties, &c.; must be experienced, well known, with large following; partnership considered with right party. Venice Inn, 14th and Clifton sts. nw., 6:30 p. m. to 8 p. m. only.

SALESWOMEN—10; wanted at once; fast-selling lubricating oil; wholesale and retail; leads furnished; big commissions; constant repeats. Apply in person, refs., D. C. Refining Co., Inc., Columbia pike and Monroe st., South Washington, Va.

TAILORESS—Experienced. Meyer's Men's Shop, 1331 F st. nw.

WAITRESS wanted; white; neat, attractive; must be experienced. Apply Majestic Restaurant, 210 2d st. se.

WANTED—Woman of refinement and culture to represent large, exclusive studio in arranging sittings for pictures. Can be done in part-time. Excellent remuneration commensurate with success. All replies treated with strictest confidence. Give full particulars in first letter. Box 151, Washington Post.

WE HAVE AN opening for a lady who can meet equally the better people of suburban Washington; references required. See Mr. Hull, 603-1319 F st. nw.

AN opportunity for several ladies who are willing to follow instructions and are desirous of making money. This work is dignified and highly remunerative for those who will work. No experience necessary. Apply today, 10-12 a. m., 2-4 p. m., 1121 Vermont ave. nw.

HELP WANTED—MALE 18

BARBER wanted; first class; steady job. 806 12th st. se.

BARBER—At once; must be good. 8235 Georgia ave., Silver Spring, Md. Sh. 2037.

BARBER'S opportunity; barber shop for sale; good business section; doing fine business; owner has other business and can no longer handle both. 4326½ Ga. ave. nw. Inspection today after 8 a. m.

BARBER—Wanted for evenings and Saturday. 133 15th st. se.

BUSHELMAN—Experienced. Meyer's Men's Shop, 1331 F st. nw.

GUEST THEATER TICKETS—The Washington Post will give two free guest tickets to Loew's Palace Theater with each paid-in-advance want ad for seven or more times when brought to The Post's main office. Now showing: "Cavalcade," with Diana Wynyard and Clive Brook.

HARD-WORKING men, with grit and ambition, wanting permanent employment call Room 738, Investment Bldg.

MAN to sell locally high-grade lithography and steel embossing; liberal commissions. Box 152, Washington Post.

MEN (2) reliable for special work, married preferred; neat appearance; willing to work 9 hrs. daily; good earnings to hard worker. Apply 2-4 p. m., 977 Press Bldg.

MEN—We offer an excellent opportunity to a limited number of young men, preferably between the ages of 20 and 35 years; sales experience helpful; not a door-to-door canvassing proposition; refined work in every sense of the word; truly an unusual opportunity. See Mr. Herrlick, 9:30 to 12 a. m., Barber & Ross, Inc., 11th and G sts., 3d floor.

OPERATORS wanted for pin games; only those who thoroughly know the business. Apply 1204 9th st. nw.

ROUTE MEN—Three; with car; for established grocery routes; no canvassers; about $22.50 plus bonus to start; refs. Apply 9-12 a. m., 918 N. Y. ave. nw.

SALESMAN — Wanted for refrigeration dept.; big money for a hard worker; permanent for the right man. See Mr. Shaver, mornings only, Jordan Piano Co., 13th and G sts. nw.

SALESMEN—Awnings and screens; high class; experienced; with car. Mr. Wilhelm, Automatic Awning Mfg. Co., Hillside 0141.

SALESMEN—Responsible, adaptable, willing to work 55 hours per week; thorough training; no deposit or investment. Box 291, Washington Post.

SALESMEN—10 good men to sell lubricating oil; wholesale and retail; commissions large; leads furnished; credit on all repeats. Apply in persons, with refs., Mr. Bell, D. C. Refining Co., Inc., Columbia pike and Monroe st., South Washington, Va.

WE want 2 young men for special advertising work. Apply 9 to 2. 908 National Press bldg.

HELP WANTED—MALE 18

(Continued.)

2 SALESMEN—Real estate experience essential; good leads furnished; a chance to make connections with a good firm; steady position for the right man. See Mr. Parker, 927 15th st. nw., Room 602, between 9 and 10 a. m. for interview.

CHAUFFEURS WANTED
TO DRIVE FOR THE
BELL CAB CO.
LIBERAL PROPOSITION
APPLY 1317 L ST. N.W.

TAXICAB DRIVERS
BLUE LIGHT CAB CORP.
NOW OPERATING
TELEPHONE SERVICE
Needs Steady, Experienced Chauffeurs.
211 QUE ST. N.W.

SALESMEN 20A

SALESMAN-DISTRIBUTOR wanted immediately to take over this State for the newest and fastest item since the "Yo-Yo." Must have sufficient capital to finance self for 10 days, to cover necessary merchandise. Mr. McCarley, Hotel Houston. Wednesday only.

SITUATIONS—FEMALE 21

COLORED WOMAN—First-class cook; whole or part time; home nights. DI. 6218.

COLORED cook; stay nights; able to leave city; excellent refs. AT. 6222.

COLORED WOMAN—Refined, settled, willing worker, wishes place; stay nights. Apply 1311 Riggs st. nw.

COOK—Swedish; in priv. home; exp.; good N. Y. and Washington refs. Col. 5460-J.

GOVERNESS-NURSE—Competent, refined German girl, 28 yrs.; hospital training; desires position exclusive home. Box 150, Washington Post.

HAND LAUNDRESS—Colored; exp. maid, plain cook; refs.; need work. Adams 7231 mornings.

STENOGRAPHIC AND TYPING service, by the page, hour, day or week; rapid, accurate. West 2662, Apt. 1103.

STENOGRAPHER—Insurance, law, real estate, automobile exp., age 27, efficient worker; salary open; needs work. Nat. 0700, Apt. 113.

WILLING worker, good ironer; experienced. Call any time. De. 1922-J.

YOUNG graduate nurse desires elderly person or children. Refs. No. 2000.

SITUATIONS—MALE 22

BOOKKEEPER-TYPIST—7 yrs. exp., good references; hard worker. Appreciate call. L. D. Crosen, Nat. 2342.

CHAUFFEUR-BUTLER, houseman, gardener; free to travel; refs. North 6006.

DESIRE TO PLACE excellent colored butler; out of town if preferred. Telephone Mrs. Flather, West 1766.

EXPERIENCED GARDENER—All-around, sober, industrious and steady worker. Box 133, Washington Post.

GARDENER, houseman and all-around man, married, wants position; good worker; fine references. Address H. S., 411 4th st. nw.

YOUNG colored boy; housework, dishwasher, plain cook; wait tables. 1020 W st. nw.

BUSINESS OPPORTUNITIES 24

BARBER SHOP FOR SALE—Conn. ave. & Howard st., Kensington, Md.

BARBER SHOP—For sale or rent. Inquire 1216 14th st. nw.

GROCERY and meat market; one of the best bargains we have ever had; rent, $65; over $400 weekly GUARANTEED. Must dispose of immediately. R. M. De Shazo, 1130 14th st. nw.

GUEST THEATER TICKETS—The Washington Post will give two free guest tickets to Loew's Palace Theater with each paid-in-advance want ad for seven or more times when brought to The Post's main office. Now showing: "Cavalcade," with Diana Wynyard and Clive Brook.

ROOMING HOUSE—Fine section; 7 large rooms; 3 bedrooms; all filled; h.-w. h.; double garage; reduced to $275. AT. 0548.

SANDWICH SHOP, cigars, fruit, candy. Good business. Rent $35. Sacrifice $1,000, terms. Phone MEt. 8002.

1 OR MORE persons to finance new article now on sale in Washington stores; wish to start mail-order business; services optional. EM. 2673.

CAFE—BEER
Excellent downtown location; very low rent; money maker. See 1424 K st. nw.

MONEY TO LOAN 26

ON diamonds, watches, jewelry, silverware, &c.; no adv. arrangements necss.; lowest int. rates. Rosslyn Loan Co., Rosslyn, Va.

INSTRUCTION COURSES 29

BUSINESS COURSES—Our individual instruction courses save time and money. Poteet's Business College. Nat. 4717.

CAKE DECORATING teacher; 23 yrs. experience; international prize winner; lessons your own home; best refs. Ad. 9649.

COACHING FOR PUPILS in 5th, 6th, 7th and 8th grades; mathematics preferred; 75c per hour. Call MEt. 5558.

GREENE'S WASHINGTON ACADEMY of Beauty Culture; night and day classes; positions obtained. Suite 225 National Press Bldg. Met. 6362.

SHORTHAND, private lessons; dictation; Gregg and Pitman outlines; phrases; reporting short cuts. Information, GE. 6379.

Frances Gutelius Studios
SUMMER SESSION
Special rates from May 1st to Aug. 1st. "A gifted musician and a remarkable teacher"—Edwin Hughes, New York City. Josephine Noel, Assistant. 1408 New Hampshire Ave. North 6274.

DOGS—CATS—PETS 31

BOSTON bull terriers; male and female. GE. 3754; 1306 Sheridan st. nw.

BULL PUPS—English; white; A. K. C. registered; $25 up. 6221 7th st. nw.

KITTENS—Pedigreed; Persian; silvers and browns; little beauties. 1761 Mass. ave. nw.; phone North 5661.

POMERANIAN puppies; pure orange; pedigreed champion stock; reasonable. 1733 17th st. nw.; Decatur 2880.

POULTRY and SUPPLIES 33

BABY CHICKS—Heavy, 7c; light, 6c. "You know me" C. D. Strohecker. 1017 Monroe st. nw.; Col. 3800.

MISCELLANEOUS for SALE 35

ADDING MACHINE — Burroughs; desk model; like new; special today only, $37.50. "United," 1223 N. Y. ave.; Nat. 5509.

ANTIQUE mirror, dining-room suite or pieces; portieres, rugs, desks, parlor sets. Wisconsin 2450.

BEAUTIFUL GRAND PIANO, $400; also latest style Music Cabinet, almost new. Col. 4630 or Natl. 5436.

BICYCLES—Rollfast bicycles, velocipedes and sidewalk bikes; other good wheels. Wheel goods repaired. Hazleton Bicycle & Sporting Goods Co., 424 9th st. nw.

BILLIARD and pool tables, all sizes; supplies; repairing. Conn Billiard & Bowling Supply Co., 810 9th st. Dist. 4711.

BUFFET—Large; would make a back bar for club or bar; $15. DE. 3394-W.

BUILDING MATERIAL, radiation, sash, frames, doors, frames; lumber, $5 to $12 M.; pipe, plasterboard. At Walter Reed Hospital, 16th st. entrance. Met. 6817.

CHAISE LOUNGE, wicker, new, never used; cost $29.50; sell $10; also odd pieces very cheap. 3556 11th st. nw.

CIDER—100 barrels; free delivery. R. X. Merchant, Union Terminal Market, farmers' section. Lin. 10456.

DIAMOND SOLITAIRE—Nearly 1¼-carat; blue-white; very dainty mounting; must be sold at once; $135. Kahn Optical Co., 617 7th st. nw.

MISCELLANEOUS for SALE 35

(Continued.)

DIAMOND RING — Man's; 1-carat; fine stone; 18-k. white-gold, diamond mounting; sacrifice $200; cost $650. Col. 2210.

DIAMOND SOLITAIRE—½-carat; perfect plat. mtg.; 20 diamonds, 14 emeralds; cost $325; sacri. $100. 3556 11th nw.

FRESH Fish, Crabs, Oysters, Squab. LUDWIG DRIEFER, 641-647 Center Mkt. Free Delivery Service. MEt. 2207.

FRIGIDAIRES (2) brand new; all porcelain '32 models; 7 & 8 cu. ft. Greatly reduced. Terms. 3919 Windom pl. nw. CL. 2000.

GLASS TOPS save furniture; made by expert craftsmen; prices very reas.; estimate free. Capitol Mirror Co., ME. 6945.

GUEST THEATER TICKETS—The Washington Post will give two free guest tickets to Loew's Palace Theater with each paid-in-advance want ad for seven or more times when brought to The Post's main office. Now showing: "Cavalcade," with Diana Wynyard and Clive Brook.

GRAVEL—PER TON, $1.25 DELIVERED. Concrete sand, per ton, $1.00 delivered. Building sand, per ton, $1.00 delivered. Also cement work. Phone AT. 4739-J.

HONEY—5 LBS. CLOVER OR SAGE, 90c; cooking, 10 lbs., $1; 7 combs, $1. Call Lynco, West 0654 by 10 a. m.

PIANOS FOR RENT—Brand new baby grands, $8 month; or small upright; investigate our special free rent offer; finest stock in city. W. W. KIMBALL CO., MANUFACTURERS, 721 11th st. nw.

RADIO—Fine Bosch, cabinet, D. C.; antique sofa, elec. cooker, golf bags, clubs. Apt. 406, 2032 Belmont rd.; DE. 5000.

SAXOPHONE—Barytone; Conn; sil. gold Bell, in case; latest model; shopworn only, $110, easy terms. HOMER L. KITT CO. 1330 G St. NW.

SEWING MACHINE—Singer, $10; rebuilt, perfect condition; guaranteed. Singer Sewing Machine Co., 637 H st. ne.

SEWING MACHINES—Portable electrics, consoles and treadle types; $10 and up; perfect condition; terms if desired. 927 F st. nw.

SIMMONS baby bed; good condition; sacrifice for $5. Atlantic 3400.

SPORTING GOODS—Baseball, tennis, golf, fishing equipment. Hazleton Bicycle & Sporting Goods Co., 424 9th st. nw.

TYPEWRITERS—Sale of trade-ins. 89 fine machines to go. Many as low as $15. All makes. "United," 1223 N. Y. Ave., Nat. 5509.

TYPEWRITERS—Guaranteed like new; low prices; terms; we rent, repair, exchange. Standard Typewriter Co., 723 10th nw.

TYPEWRITERS—See us for all your typewriter requirem'ts; sales, rentals, repairs, exch.; lowest prices, easy terms. Typew. Sales & Ser. Co., 811 17th nw. Nat. 5666.

U. S. stamps and covers bought and sold. The Fairway, 610 F st. nw. (Call evenings.)

SPECIAL OFFER
FOUR PLAYER PIANOS
Will be sold this week for only $54 each. Guaranteed and the terms are only $1 per week. Free piano lessons.
HOMER L. KITT CO. 1330 G ST. N.W.

CHAIRS FOR RENT
At very reasonable charges. Ideal for bridge parties, banquets, meetings, &c. Quick service. Call Dist. 8112. D. Notes. 633 Indiana ave. nw.

SPECIAL OFFER
THREE UPRIGHT PIANOS
Will be sold this week for only $45 each. These pianos are ideal for beginners. Pay $1 per week. Free piano lessons.
HOMER L. KITT CO. 1330 G ST. N.W.

SPECIAL OFFER
BABY GRAND PIANO
A good, small-size piano can be had for actual balance due of only $182. Just continue payments of $1.50 weekly. Free piano lessons. Come in and see it today. It won't last long at this price.
HOMER L. KITT CO. 1330 G ST. N.W.

FARM AND GARDEN 35B

LANDSCAPE GARDENING—We handle all evergreens, shrubs and perennials. 702 11th st. nw. Phone Met. 7850.

PERENNIALS—Old-fashioned flowers; rock and unusual Japanese garden plants; Ismene Calathina, $1 doz. 5500 First ne.

SELLING OUT—Peony clusters, 25c up. 116 Cottage terrace, Cottage City, Md. Gr. 2158 evenings and Sunday.

TOP SOIL—Govt. passed, $1.25 cu. yd., deliv.; 1st-class lawn work done at lowest prices. Cappelle, Hyatts. 790.

TOP SOIL—Very rich; cow or horse manure; will deliver 4 bushels or more; I specialize in fixing lawns; reasonable. Earnest Boswell, Linc. 5733.

WANTED—MISCELLANEOUS 36

ANTIQUE jewelry, gold teeth, watches, diamonds, silver, coins, music insts.; full price paid. Schiller's, 444 9th, cor. E nw.

ANTIQUE JEWELRY, old gold; highest prices paid; gold teeth, diamonds, watches, coins, etc. Jewelry Exchange, Inc., 434 9th nw.

BOOKS BOUGHT in any quantity; bring them or phone Metropolitan 5415. Pearlman's Big Book Store, 933 G st. only.

CASH FOR GOLD, silver, diamonds, pawn tickets, jewelry, antiques, platinum. Livingston, 1404 N. Y. ave., Met. 9264.

CASH for furniture, household goods and apparel. Call COHEN, MEt. 7749.

I PAY HIGHEST PRICES for old gold. Get your old gold together; cash in on it. Max Zweig, 937 D nw. ME. 9113.

WASHING MACHINES—Cash for old and used washers; give make. A. J. Johnston, 106 Flower ave., Takoma Park, Md.

WE PAY CASH
for old gold, silver, watches and diamonds and old jewelry. Selinger's, 818 F st.

OLD GOLD, SILVER
WATCHES, DIAMONDS
And discarded jewelry wanted for our mfg. dept. Full cash value paid.
SELINGER'S, 818 F St. N.W.

VACATION PLACES 41

EASTERN SHORE, MD.
Lovely home on the bay; invites paying guests; week-end or longer; swimming, boating, fishing; other sports; delicious meals; private family; reasonable. Box 128, Washington Post.

ROOMS—FURNISHED 42

A ST. SE., 1841—Single front room; for gentlemen; $3.50 wk.; board if desired; reasonable. Linc. 1254.

A ST. SE., 1837—Attrac. front sleeping room; clean, cool, bright; large window; private bath; cont. h. w.; $18 month.

CALIFORNIA ST. NW., 1873—Large, attractive front room; four windows; southern exposure; suitable for one or two; reasonable. N. 6713.

CALVERT ST. NW., 1842—Attrac. ft. rm., $20; also l. h. k. rms.; apartment.

CHEVY CHASE—Double and single rooms in priv. home; porches, shade; nr. bus and car lines; garage; meals optional. Wisconsin 2914.

CLIFTON ST. NW., 1468—Nicely furn. 2d fl. rm.; also 3d fl. ft.; very reas.; cont. h. w., unlim. telephone; convenient.

COL. RD., 1425—Bed-rm., running water, porch, communicates with den; sunny; priv. ba.; mod. rent for quiet gentleman.

CONN. NW., 2633 (Opp. Wardman Pk.)—2 rooms, private bath, for gentleman; garage; ref. Co. 3437.

CONCORD APT—Cor. N. H. ave. and Oregon nw., Apt. 5. Large, cool ft. rm.; furn.; large closet; cont. h. w.; $16 per mo.; gentleman preferred. NO. 2272.

D ST. NE., 520—Two lovely rms.; well furn. as l. h. k. or single; running water; range; next bath; very reas.

DECATUR ST. NW., 809—Nicely furn. front room; convenient location; priv. family; gentleman or employed couple. Ad. 5551-J.

DIFFERENT—Beautiful, spacious fr. rm.; richly fur.; radio; also cheery, airy, artistic liv. rm. and sun-bedrm (3 wind.); fireplace; for particular guests; refs. 1626 17th.

DOWNTOWN—2424 Pa. ave. nw. Lovely newly dec. rms.; single, $3 up; l. h. k. rms., b.; $5 up; also attrac. apts.; reas.

DOWNTOWN—11th st. nw., 1111—Desirable rooms; c. h. w.; $3 wk. up; $10 mo.

ROOMS—FURNISHED 42

(Continued.)

DUPONT CIRCLE—1909 N st. nw. Beautiful, large front room, southern exposure; all conveniences; $5 weekly.

DUPONT CIRCLE SECTION—1723 19th nw. Newly furnished; renovated, gentlemen only; single, double, $15 up.

DUPONT CIRCLE—1747 P st. nw. Nice, clean single or double rooms; in physician's home; every convenience; reas.

EYE ST., 1607—Researchmen's Club; downtown; near White House; $15 month up; opportunity to earn room rent. Garage.

F ST. NW., 2031, Apt. 6—Large, newly furnished room, next to bath; private; for lady; reas. Dist. 0403.

FAIRMONT ST. NW., 1304—Attractive room, next to bath; modern home; $4 per week. Adams 3449.

GIRARD ST NW., 1343—Lovely ft. south rm. with or without attractive connecting rm.; large closets; c. h. w.; unlimited phone.

GUEST THEATER TICKETS—The Washington Post will give two free guest tickets to Loew's Palace Theater with each paid-in-advance want ad for seven or more times when brought to The Post's main office. Now showing: "Cavalcade," with Diana Wynyard and Clive Brook.

GRALYN (1745 N st. nw.)—Modern, newly furnished rooms in former embassy; quiet, attractive surroundings; conv. to Govt. depts. and downtown; $4.50 wk. up.

HARVARD ST. NW., 1419—Desirable rm.; adj. bath; c. h. w.; priv. family; reduced rent; $3 week; gentlemen. Col. 8725.

HOTEL LOGAN—50 rooms, 38 baths; elevator; rooms with phone, $1 up; wkly., $5 up; month, $20 up. NO. 2000.

IRVING ST. NW., 1842—Lovely 2d fl. double rm. with running water, next bath, $4.50 wk. Also single, $3. Col. 2335-J.

L ST. NW., 1322—Bright front rooms, $7 to $9 wkly.; l. h. k., $6 to $10; all with running water; single, $3.

L ST. NW., 1402—One large room, private bath; suitable for 1 or 2 gentlemen only; walking distance of downtown.

L ST. NW., 1515—Lovely, clean, double rooms, near bath; homelike; l. h. k.; $6.50-$7 wkly.

M ST. NW., 1329—One large room; 5 windows; suitable for two; $18 mo.

M ST. NW., 1110—Clean, front with kitchenette, $5.50; no children.

M ST. NW., 1710—Large nicely furn. rms.; near bath; twin beds; suitable 2 or 3 persons; very reasonable. Dist. 4767.

MASS. AVE. NW., 1750 — Second-floor front; for 2 or 3. North 6773.

MASS. AVE. NW., 2110—Attrac. ft. rms.; single or en suite; studio; breakfast privileges; walking distance. Pot. 3574.

MASS. AVE. NW., 1779—Large ft. rm.; twin beds if desired; next bath; unlim. phone; ideal for couple; reas.

MASS. AVE. NW., 1414—Desirable double, single rooms, with running water; best residential sec., downtown; for women.

MONROE ST. NW., 1825—3 r., b., k., porch; e. g. h. w.; near park and cars; 2d floor; $50.

MORNINGSIDE DRIVE NW., 7613—Lovely rm., adj. bath; exclusive location; $4 wk.; breakfast if desired. GE. 2444.

NEWTON ST. NW., 1625—Large, warm, sunny front rm.; owner's well-kept, conveniently located home; greatly reduced.

O ST. NW., 1517—Large, l. h. k. room; 3 windows, fireplace, walking distance; semiprivate bath; $25 month; single room, $3.

O ST. NW., 1227—Downtown, walking distance; clean, comfortable rms., $4 up wkly; also light housekeeping.

OPPOSITE Mayflower; cool, clean, homey, 1 r. k. b. or 2-rm. suite; also beautiful rm.; phone, contin. h. w.; refs. 1717 DeSales.

R ST. NW., 1704—Clean, bright, nicely furn. rms., separate or as apt., $3.50 wk.; 2 in rm., $2.50 ea.

R. I. AVE. NW., 1440, Apt. 22—Young lady desires another to share 2 rooms, bath; $15 mo. Pot. 3135-W.

SHEPHERD ST. NW., 319—Large front room, tile bath, twin beds; transportation near; owner's home. Phone CO. 3537-J.

SOUTHEAST—4 8th st. se. Nicely furn. rm., kitchenette; comp. housekeeping; everything included; $6.50 weekly.

THE PORTNER, 15th and You st. nw., Apt. 362—Large, comfortable room; private family; all conv. North 1421.

THE PLYMOUTH—Apt. 42. Large ft. rm.; east. exp.; nicely furn.; large closet; elevator; a. m. i. Dist. 6717.

THE CAROL, 300 1st. se. (nr. Capitol)—Attrac. furn. single and double rooms; continuous hot water; $3 week up.

THE CUMBERLAND—1332 Mass. ave. nw., Apt. 86. Furn. rm.; large, bright; next bath; use of phone; gentlemen; reas.

TILDEN GARDENS—401 E. Exceptionally desirable suite of 2 rms., with priv. bath (tub and shower); suitable for 1 or 2 gentlemen; delightfully situated for summer; garage. Cleve. 5334.

VERMONT AVE NW., 1215 (Thomas Circle)—Cool front room, semi-private bath; walking distance, $17. Me. 3560.

WOODLEY PL. NW., 2643—Attrac. front rm.; twin beds; priv. bath; all conv.; priv. home; prefer gentlemen; reas. Adams 2208.

1ST ST. NW., 2119—2 large, 2d-floor front rooms; complete h. k.; redecorated; unlimited phone; reasonable.

2D-FLOOR, south-front rm., adj. bath; terms very reasonable. AD. 2547.

$3. NEAT ROOM, quiet house; large room, next to bath. 1125 14th st. nw.

51 EYE ST. NW.—Nice, cozy, homelike rooms; $5 up; gas range, elec., silver, dishes, linens; free laundry; telephone; garage.

5TH ST. NE., 736—2 one-room apts., 1 apt. adj. bath; sink, gas range; 1 apt., gas range, water in room; refs.; adults.

9TH ST. NW., 1212—Large front room, l. h. k. if desired; men preferred, or business couple; $4. 1; $5 for 2. Di. 1025.

12TH ST. NW., 1242—Large room, next to bath, $3.50.

13TH ST. NW., 2817—Sleeping porch and adj. rm. in beautifully furn. home; also double front rm., 2d fl. gentleman; reas.

13TH ST. NW., 1225—Two newly dec. housekeeping rms., 2d floor; sou. exposure; adj. bath; summer rates.

13TH ST. NW., 3213—Nicely furn. front bed-sitting rooms; private home; $25 for two; convenient. Adams 7277.

14TH NW., 2804, Apt. 25—Well-furn. rm., suit. 2 or 3 gentlemen; separate beds, tele., shower, elev.; $2.75 ea. Adams 9583.

15TH ST. NW., 1100—Beautifully furnished room, plenty heat and hot water; close to bath.

16TH ST. NW., 1846—Desirable rm.; next bath; con. h. w.; $15; also room; single or twin beds; gentleman.

17TH ST. NW., 1129—Nicely furn. ft. bed-living rm.; l. h. k. rm.; near bath; sleeping rms., $3.50 up. Met. 4036.

18TH ST. NW., 2443—Room with sink, completely furnished for l. h. k.; for one or two adults.

18TH ST. NW., 2427, near Col. rd.—Large, attractive front room; suitable for 2; $15; private family.

19TH ST. NW., 1324—Large and small; light, airy, 1-rm. light housekeeping apt.; grill in room; community kitchen.

19TH ST NW., 3226—New home; all or part; by widow, to quiet couple; all conv.; or will board gentlemen. Col. 1690.

MERRILL MANSIONS.
1361 Fairmont st. nw. Beautifully furn., newly decorated l. h. k. apts., $35-$45; all priv. baths; also rm., kit., priv. bath, $40.

NEW INN 808 9TH. $1-$1.50-$2 per day; $5-$10 weekly.

ROOMS—UNFURNISHED 43

IN BEAUTIFUL Woodridge; 3 rooms for l. h. k.; in detached home; 1 block from bus line; no children; refs.; $35. 4005 21st st. ne.; North 1487.

P ST. NW., 1715—One room, kit. and bath; corner apt.; $35 month.

Furnished or Unfurnished 44

KALORAMA RD. NW., 1809—Nicely furn. l. h. k. rms., with kitchenette; next bath; 3 rms., $10 wkly., or 1 rm., $6.50; also 1st fl. ft. rm. Col. 0112.

MINTWOOD PL. NW., 1860—Attrac. rms.; a. m. conv.; $10, $15, $18 mo.; smaller rm., $12; also apt.; reas. Col. 5253.

ROOMS and BOARD 45

BELMONT RD. NW., 1807—Single room, semipriv. bath; cont. h. w.; excellent meals optional; reas. Col. 5381.

BILTMORE ST. NW., 1824—For persons desiring lovely rooom and excellent meals in beautiful refined home.

COLUMBIA RD. NW., 1373—Large front room; twin beds; a. m. i.; excellent home-cooked meals; phone; reas.

COLUMBIA RD., 1736—Apt. 202. 2 large double rms.; twin beds; 1 single rm.; 2 baths; board optional; reas. Ad. 6648.

DIXIE CLUB—2217 Que st. nw. Newcomers will find pleasant outside rooms; excellent meals; reasonable rates.

FAIRMONT NW., 1443—Large rm.; twin beds; 2d fl.; excel. meals; $8 wk. Ad. 4064.

GEORGIA AVE., 4018—Double rm.; suitable 2 young men; priv. bath; instant h. w.; home-cooked meals; reas. Co. 10136.

KALORAMA RD. NW., 2013—Attrac., newly decorated rms.; well-appointed home; excel. meals; splendid location; $7-$8.50 wk. or $30-$35 mo.; also bachelor apt.

LAMONT ST. NW., 1700—Attractively furnished front rms.; choice food; owner's home; refined; convenient location; home privileges; reasonable.

MASS. AVE. NW., 1408—1 double rm. with priv. bath. Other vacancies in a home of real Southern hospitality. Nicely furn.; good food and service; reas. rates.

MASS. AVE. NW., 1515—Attrac. single, double rms.; running water, semiprivate bath; excellent meals; lovely lawn; reas.

NEW HAMPSHIRE AVE. NW., 1709—New furnishings throughout; inner-spring mattresses; exceptional table; inspection invited. DE. 1194.

ROOMS and BOARD 45

(Continued.)

PARK PL. NE., 1120—Front rm.; excel. meals; employed couple, gents., $6 wk. LI. 3655-J.

RHODE ISLAND AVE. NW., 1626—A few vacancies in a beautiful home; congenial surroundings; good table; reasonable.

S ST. NW., 1919—Attrac. ft. rm.; Southern cooking; $7 week ea. DE. 1909.

VERMONT AVE. NW., 1211—Double and single accommodations; best food obtainable; quiet, refined home.

W ST. NW., 73—Attrac. room; home cooking; very reasonable. NO. 3570.

11TH ST. NW., 1113—With or without board; nice, clean rooms, $3 up; continuous hot water. Phone Met. 9882.

13TH ST. NW., 2903—Large, attractive rm., one of two refined people; reasonable; Southern private family. Col. 1452.

13TH NW., 3546—Lovely front room; a. m. i.; suitable for 2 men; excellent board; priv. home, Va. family. Ad. 0172.

17TH ST. NW., 1309—Second house north of Mass. ave.; nicely furnished.

1873 MONROE ST. NW.—In this fine modern Jewish home accommodations for 3 or 4; reasonable. Adams 6554.

18TH ST. NW., 2116—Large rm.; for 2 refined people; with excel. meals; $25 ea.

18TH ST. NW., 1740 (Apt. 4)—Congenial young couple to share modern apt.; All home privileges; room, board, laundry incl., $7 week; after 5 p. m.

20TH ST. NW., 1735—Double ft. room; for 2; also single; excellent meals, homelike; summer rates. DEc. 4274.

2300 19TH ST. NW.—Front room, second floor, for couple with child; care during day if employed; good meals.

28TH NW., 2823—Room-slp. porch combined; twin beds; excel. meals; $40 ea. CO. 10300.

2101 S St. NW., at Conn. Ave.

Reduced rates, in most desirable guest house; single and double rooms. Your inspection and comparison are invited. Delicious meals. References required.

TABLE BOARD 47

28TH NW., 2823—Excellent home-cooked dinners served very reas. Col. 10300.

APARTMENTS—Furnished 50

APARTMENT of UNUSUAL CHARM: large liv. rm., bedrm., b.; attrac. furn. 603 Queens st.; Alexandria 2137-W.

ST. NE., 229—Entire 2d fl.; complete, attractive; conv.; piano; ideal for 4, 5 or 6 girls; private bath; sleeping porch.

BACHELOR with 5-room and 2-bath apt. at the Westchester desires married couple or 2 bachelors as co-tenants; table board if desired. Clev. 4194, Apt. 843-B.

BILTMORE ST. NW., 1906—Attrac. apts.; 1 and 2 rms.; newly furn.; l. h. k.; gas, elec.; linens, dishes; $30-$35.

CHAPIN ST. NW., 1406—2 rooms, range, sink., c. h. w., elec., gas, phone; near park and cars; $28. Wis. 4253.

CHARMING, cozy liv. rm., kit., glass sleep.-dining porch; also room; clean, quiet; cont. h. w.; service avail.; refs. 1633 Q.

COOL, air, attractive; with porch overlooking Rock Creek Park; living, dining, bedroom (large closet), kitchen; Frigd. on house current), bath; present date to Oct. 1. Apply Res. Mgr., Valley Vista Apts.

DOWNTOWN—$13 week; completely furnished, including gas, electricity, 2 beautiful rooms, kitchen, bath. 617 19th nw.

ENTIRE 2d floor; priv. home; priv. entrance and bath; Frigidaire; phone; 3 exps. 5414 8th st. nw., Georgia 2962.

GEORGETOWN—Very large room, open fireplace, large porch, bedroom, bath, kitchenette. elec. inc., $70; private entrance. Apply Gilliat & Co., Agents. De. 2770.

GEORGETOWN—Cool, quiet, overlooking trees; living-bedroom, dinette, bath; five months. De. 1074.

GENTLEMAN will share beautiful kit. apt., with refined, reliable man; walking distance. Call Mr. Jones, PO. 5600, evenings.

GUEST THEATER TICKETS—The Washington Post will give two free guest tickets to Loew's Palace Theater with each paid-in-advance want ad for seven or more times when brought to The Post's main office. Now showing: "Cavalcade," with Diana Wynyard and Clive Brook.

N ST. NW., 2119, Apt. 701—Double s. w. exp.; 1 rm., k. and b.; will sublet to reliable party. Inquire Mrs. Beckstead.

HAMPTON CTS.—2013 N. H. ave. Will sublet my comp. furn. small apt. DE. 2407.

K ST. NW., 1413—2 rms., kit., bath; front basement; completely furn., $45 mo.; suitable for 3 adults.

KENYON ST. NW., 424—3 rooms, bedrm., dining rm., kitchen, private bath; nicely furnished. Adams 0535-W.

LONGFELLOW ST. NW., 837—Attrac. sun parlor, liv. rm., bedrm., kit.; cont. h. w.; $37.50, incl. gas, elec. GE. 8487.

NEAR 18th st. and Col. rd., 1814 Belmont rd. nw.; entire 4th floor; 2 exps., cool; liv. rm. (da-bed), large kit., b.; porch; gas, elec.; $35.

NEW HAMPSHIRE AVE. NW., 1709—Living rm., bedrm., bath; with meals; completely detached; newly furn.; suitable 2 to 4 persons.

NR. CAPITOL, 234 6th st. se.—1 and 2 rms., kitchenette, bath, Frigidaire; also large rm., kitchenette, sleeping porch; reasonable.

ONTARIO RD., 2710—Nr. 18th st. and Col. rd. Newly furn. basement apt.; separate ent.; employed couple; everything includ.

PARK RD. NW., 1862—2 rooms, kitchen, bath and porch; neat, clean and homelike; $40; with garage, $45.

PARK RD. NW., 1654—3 attrac. rooms; overstuffed furniture; bath, cont. h. w.; near car-bus lines.

THE BOND (1230 New Hampshire ave. nw.)—1 rm., kit. and bath, $50; 2 rms., kit., bath, $65. Free refrigeration. 24-hour elevator service. Res. Manager.

TILDEN ST. NW., 3020, Apt. 504—5 large rms., attractively furn.; liv. rm., dining rm., 2 bedrms., 2 baths, kit.; 3 exp.; reasonable to responsible people until October. Ad. 2132.

UPSHUR ST. NW., 329—Charming, livable, cool; liv. rm., bedrm (Simmons bed), kit.; Frig.; c. h. w.; $35. Co. 7116.

WASHINGTON CIRCLE 2215—Bed-sit. rm., kit., din. rm., both large; bath; closets; laundry; $9; bright, convenient corner. West 1320.

3 RMS., kit., b.; rent or sell furniture reasonable. Apply Res. Mgr. McReynolds, apt., 18th and G sts. nw.

2D ST. SE., 413—7 windows, frnt. doub. rm., next bath; l. h. k.; radio; c. h. w. $6 wk.

1?? 5TH ST. NE.—Two rooms, l. h. k.; clean, roomy, airy; twin beds; $28; refs. exchanged. LIncoln 3603-W.

?04 L—1 or 2 large, nicely fur. rms.; k. b., con. h. w.; facing porch; conv. downtown; adults; garage.

?02 MASS. AVE. NW.—Attrac. furn. apts.; centrally located; oil heat, gas, elec.; janitor service; $30 up; resident manager.

1502 VERMONT AVE.—Just REDUCED; 1 rm., kitchenette; $30; incl. heat, gas, elec.; janitor service.

17TH ST. NW., 1733—3 rooms, semiprivate bath, entire 2d floor; completely furn.; elec. refrigeration; $40. Dec. 2880.

19TH ST. NW., 1620—Bridgt. airy, 1-room apt.; adj. semipriv. bath; kitchen; $25, inc. gas, elec.; cont. h. w. NO. 1523.

2540 14TH ST. NW.—Front apts., consisting of 2 rms., k. and b., porches; gas, elec. included. ME. 6362. CO. 10407.

ATTRACTIVE FURNISHED APARTMENTS All section nw.—2, 3, 4 rooms. Clean, modern. Porches, garage, shower. Frigidaire. Gas and lights furnished. No leases. Phone Nat. 5378 for car—NO CHARGE—saves time. GIBSON RENTAL BUREAU, INC., 816 15th st. nw. Open evenings.

EXCELLENTLY furnished, MODERN, cool apartment; 24-ft. studio-living room, dining room, kit.; Frigidaire; 3 bedrooms, 2 baths; near Rock Creek Park; garage available in bldg.; May 1 to Aug. 1 or longer.
SANDOZ, INC.,
2 Dupont Circle. Decatur 4010.

THE AL ROY
1615 KENYON ST. N.W.
Two rooms, kitchen, dinette and bath. Refrigeration on house current. See manager on premises.

DOWNTOWN—1227 M ST.
Attractive bed-liv. room, kit., bath, porch, airy, bright, clean; 1-2 persons; reduced.

Furnished Downtown Apartments

POTOMAC PARK
21st and C Sts. N.W.
Overlooking Lincoln Memorial.
Furnished apartments, including linen, silver, china, &c., 24-hour service, 1 room, kitchen and bath and 2 rooms, kit. and bath, $47.50 up. Call Manager, NA. 9102.

THE CONARD
13th and Eye St. N.W.
Right downtown — near everything; 24-hour elevator and switchboard service. One room, kit. and bath, $37.50. Call Manager, NA. 9070.

STONELEIGH COURTS
Conn. Ave. and L St.
A very convenient and exclusive downtown building. Excellent environment. Spacious furnished apartments of 2 and 3 rooms, with complete service and every modern requirement.

WEAVER BROS INC. REALTORS
Washington Bldg. Dist. 9486.

APARTMENTS FURNISHED 50

(Continued.)

WE PLACE YOU FREE
Furn. and Unfurn. Apts. and Houses. NATIONAL RENTAL SERVICE, 1427 Eye St. N.W. Dist. 6768.

DOWNTOWN—1402 15TH
Attractive bed-liv. room, kit., bath, airy, bright, clean; 1-2 persons; reduced.

Francis Scott Key, Apt. Hotel
20th and F sts. nw. 1 room, kit., bath; completely furn.; linens, silver, Frigidaire; day, week, month. Natl. 5425.

Furnished or Unfurnished 51

EYE ST. NW., 1734—Cool, attractive apt.; liv. rm. (fireplace), bedrm. (large closets), dinette, kitchenette (frigidaire), bath. Occupancy until October 1. Adults. Refs. Apply 1st floor or call Dist. 6090.

GEORGIA AVE., 6921—Modern; 2 or 3 rms. kit and bath; free Frigidaire; $40 up.; furn if desired; resident manager.

GUEST THEATER TICKETS—The Washington Post will give two free guest tickets to Loew's Palace Theater with each paid-in-advance want ad for seven or more times when brought to The Post's main office. Now showing: "Cavalcade," with Diana Wynyard and Clive Brook.

MAGNIFICENT APT. reduced; front exp.; elec. refrig., shower; refined apt., also one with sun parlor. 3030 Wisc. ave., and 3216 Wisc. ave.

RAVENEL APT.—1610 16th nw. 1, 2 and 3 rms., kitchen and bath; large center hall; $40 to $100; elec. refrig.; strictly mod.; exclusive. Res. Mgr., Dec. 2780.

4TH ST. NW., 4928—New 3-room, kitchen, private bath, heat, gas, lights and refrigeration; c. h. w.; adults. Adams 4443.

16TH ST. SE., 402—2 neat rooms for l. h. k., next to bath; reas.

1703 KILBOURNE PL. NW.—2 rooms, screened porch, kitchen, dinette, bath; 2 exp.; thru no.-so. ventilation. Inc. heat, gas, elec., $45 unfur., $55 furn. Apply WM. C. BOND, 1443 Park rd. nw.

3500 13TH ST. NW. (The Parkwell)—1½ rooms, kit., din., bath, $40; furn., $50; 2 big rooms, big din., kit., bath, $50; furn., $60. Free refrigeration, elevator. Res. Mgr. New fireproof bldg.

THE ALTON
1445 Park Rd. N.W.
2 big rms., hall, 2 closets, big kit., dinette, 2 exposures, $52.50 (furn. $62.50). 1½ rms., kit., bath, $40 (furn., $50). 4 rms., bath, large hall, $62.50 (furn., $75). 24-hour elevator. Free Frigidaire.
RES. MANAGER
ADams 3451

GIVE-AWAY RATES! RIGHT DOWNTOWN
2-rm. apt., $40; 3 rms., $50; 4 rms., $60. Modern elev. building. 1424 K st. nw. Furnished, $5 extra. Phone Nat. 5437.

LOOK AT THESE APTS.
Ready to move in. 2 rooms, kitchen and bath. See these apts. for price and location at Rock Creek Park, near the Million-Dollar Bridge. The Allen, 2410 20th st. nw. Resident Manager.

FOR REDUCED INCOMES CHOICEST APT. IN D. C.
VIEW OVER TAFT BRIDGE.
3-RM. APT., $45; 4 RMS., $60; 5 RMS., $70. Best location; new fireproof bldg.; phone and elev. service.; Frigidaire; all improvements. Furnished, $10 ext. Phone Pot. 5083.

THE WHYLAND
1724 17TH ST. N.W.
Two and 3 room apartments; in modern fireproof building. Electric refrigeration on house current; 24-hour elevator service. Rents greatly reduced. See resident manager.

APARTMENTS—Unfurnished 52

A LOVE NEST for two, 1 room, bath, kitchenette, closets, porch; strictly private; 20 min. White House; woodland 2 sides. For nice people. $16 month. Lofgren, 211 Hoover st., Colmar Manor, Md. Come or phone after 4 p. m.

BROOKLAND—611 Girard st. ne. Newly decorated; 2 rms., kitchen.; priv. bath; inclosed sleeping porch; gas, elec., heat; adults. PO. 5466-J.

CHANCELLOR APTS (214 Mass. ave. ne.) Close to U. S. Capitol; 1 room, kit. and bath, $38.50. Weaver Bros., Dist. 9486.

DAVENPORT ST. NW., 4611—Will alternate 6-room apt. in private home, with private bath; frigidaire included, $47.50. Adams 0029-J.

IRVING ST. NW., 610—3 & 4 rms., kit., bath; half block car line; $37.50 up.

MADISON ST. NW., 733—2 rooms, kitchen, private bath; large, inclosed sleeping porch; gas, electricity included; 2 adults only; rent reasonable. GE. 6273.

MD. AVE. NE., 321—3 large rms., kitchen, bath, large hall, porch and back yard, $45. Janitor or Cl. 1360.

MD. AVE. NE., 811—Two rooms, kitchen, bath and back porch; heat furnished; $30. Apply Dr. Bowie, 500 H st. ne. Phone Linc. 0021.

N. CAR. AVE. SE., 634—Top floor of two family apt.; 3 bright rooms, bath, nice sink; range; large closets; newly decorated; nice location; adults; $40.00.

N. Y. AVE. NW., 47—Modern; 2 large rms., kit., s. priv. bath; 2d fl. priv. home; gas, elec., cont. h. w.; reas. PO. 4356-W.

R ST. NW., 1635—5 rms., bath and inclosed cedar porch; Frig. free; $75.

TAKOMA PARK, MD.—110 Westmoreland ave. 2 rms., kit., private bath and entrance; garage; $32.50. Sh. 2577-M.

TAKOMA PARK (111 Carroll ave.).—Desirable, cool 4 r. and b. apt., 1st fl.; detached home; porches; gar. reas. Sh. 2467.

THE HYGEIAN, 119 Mass. ave. nw.—Two rms., kit., bath, hall, $35; 3 rms., kit., bath, hall, $47.50. Janitor.

THE NOTTINGHAM—2124 P st. nw. 3 rms., kit., bath, porch; G. E. refrig.; very reas. PO. 2366 or janitor.

THE WESTCHESTER—Will sublet 5-room, 2-bath apt. at reduction. Phone CLeveland 6352.

THE BOND (1230 New Hampshire ave. nw.)—1 room, kit. and bath, $37.50; 2 rms., kit., dinette and bath, $52.50. Free refrig. 24-hour elev. serv. Res. Mgr.

VARE—614 Maryland ave. ne. 5 rooms, kit. and bath; elec. refrigeration; all outside rooms. Apply 616 Md. ave. ne.

225 H ST. NW.—2 delightful front rooms, kitchen and bath; refrigeration; rent attractive. Apply janitor.

6TH ST. NE., 206—2 large rooms, kitchen and bath; all private; a. m. i.; $30; adults.

7TH ST. NW., 5030—Desirable; 2 rms., kit. and semipriv. bath; gas, elec. and phone included; $35; adults.

10TH ST. NW., 1216—The Velda. Conv. located; 1 and 2 rm., kit., bath apts.; Frig. free; 24-hr. ele.; rents greatly reduced. Res. Mgr., Apt. 201; ME. 2871.

17TH ST. NE., 16—Cool corner apt.; 2 large rms., kitchen and bath; Frigidaire, hardwood floors; excellent condition; across from Eastern High School; reduced to $42; available at once. See resident manager, Apt. 10, or phone North 7471.

MOVING?
Let us move your furniture, etc. Reliable. $2 per room. Call DISTRICT EXPRESS CO., Nat. 1005.

RENTALS CUT—The Westmoreland, 2122 California st. nw. 3 rooms, kitchen and bath; only $72.50, including electricity, 24-hour switchboard and every service and convenience. Very reasonable, considering location and character of building. Resident manager.
LINKINS CO., Rental Agents.

15TH ST. NW., 2809—Embassy section; ideal location; moving free; 1 rm., bath; 1 rm., kit. bath; very reas.; Frigidaire optional. Cleve. 9236 or janitor.

3117 GEORGIA AVE. NW.
$30.00—3 rooms and bath; separate Arcola hot-water heaters; good condition.
GEORGE F. HANE,
1422 F st. nw. Natl. 3964.

WE WILL HAVE AVAILABLE
—for lease on May 1, several choice apts. in The Highlands; The Highlands has always been a high-class building with full service to tenants and with one of the best dining rooms in Washington; rentals have been reduced. Apts. from 2 rooms and bath, nonhousekeeping, to 5 rooms and bath, housekeeping. A delightful home for you and your family. Facilities for entertainment. Roof garden.
LINKINS CO., Rental-Agents.

BALANCE YOUR CUT!
2 R., $35; 3 R., $45; 4 R., $60; 5 R., $85. All large, outside rooms, two exposures; redecorated, modern; tile bath; parquet floors; Frigidaire. 3033 16th st. nw.

$27.50—920 N. Y. ave. nw. Two rooms, kitchen, bath and back porch. Henry Salus.

1858 COLUMBIA RD. N.W.
1 room, bath, electric grill $28.00
2 rooms, bath, electric grill $35.00
2 rooms, bath, kitchenette, electric refrigerator $42.50
Free storage lockers; high-class restricted building. Owner management.

RENT REDUCED—The Westmoreland, 2122 California st. nw. 6 rooms and bath, consisting of living room, dining room, library, 2 bedrooms, kitchen and pantry, large porch with wonderful view over city and Potomac hills; Frigidaire and every service and convenience. Select tenancies. Exceptional dining room service. Reduced to $107.50, including electric current. Resident manager.
LINKINS CO., Rental Agents.

COOL IN SUMMER
The Clydesdale (on edge of Rock Creek Park) 2801 Adams Mills road nw. (near Zoo entrance) Apt. 313, 2 rooms, kitchen, reception hall and bath; newly decorated. Quiet neighborhood; plenty of street parking space; cooperative apt. house. Will rent reasonably. See Superintendent or Mrs. Ender, Apt. 406.

APARTMENTS—Unfurnished 52

(Continued.)

$29.50 TO $42.50. 1321 BELMONT ST. N.W.—1 room, in-a-door bed, dining alcove, kitchen and bath, $29.50 up; 2 rooms, dining alcove, kitchen and bath, $42.50. SHANNON & LUCHS CO. 1505 H St. N.W. Nat. 2345.

$30.00 THE BERKSHIRE, 1412 Chapin St. N.W. 2 rooms and bath, l. h. k.; Frigidaire; splendid location. M. MAY DOUGLAS, 1512 K St. N.W. Nat. 3560.

$30.00 THE LELAND, 2012 O St. N.W. Convenient location, one-half block south of Dupont Circle. Easy walking distance from downtown section. Apt. 22, two rooms and bath. Also 2 rooms, kitchen and bath. Free refrigeration, $47.50. AMERICAN SECURITY & TRUST CO. Real Estate Department 15th and Pa Ave. N.W. Na. 4815

$32.50 AND $35. 225 MASS. AVE. N.E. 1 room, kitchen and bath; Murphy bed. Convenient to U. S. Capitol and Union Station. NAT'L MORTGAGE & INV. CORP. 1004 Vermont Ave. Nat. 5833.

$36.75 WEST VIEW, 2123 Eye St. N.W. 1 room, kitchen and bath. 2 rooms, kitchen and bath, $62.25. Frigidaire on house current. 24-hour elevator and switchboard service. Resident manager. GOSS REALTY CO., 1405 Eye St. N.W. Nat'l 1353.

$37.50 ALSO $47.50. 1122 Spring rd. nw. 2 rms., kit., bath and porch. Electric refrigeration.

$37.50 LANCING, 116 N. C. ave. se. 2 blocks from Capitol and Library of Congress; 5 rooms (all outside), kit., bath. Apply janitor or call Col. 1242.

$37.50 TO $62.50. NORTH HIGHVIEW APTS., 2515 13th St., near Clifton St. N.W. New Reduced Rates. Apts. of 1 room and bath; 1, 2 and 3 rooms, kitchen and bath, $37.50 to $62.50. Porches. Electric Refrigeration. Elevator Service. Resident manager. THOS. J. FISHER & CO., INC. 738 15th St. N.W. Dist. 6830

$39.50 "The Barbara," 9th and Md. ave. ne., 2 rms., kit. and bath, fine location, for only $39.50, including Frigidaire on house current. See janitor or call Mr. Clark, Nat. 3007.

$40.00 1464 CHAPIN ST. NW. Second floor; 6 rooms, bath, rear porch. Key at office. LEE D. LATIMER CO., 728 Investment Bldg. Nat. 4146.

$40.00 TO $45. THE REXTON, 2714 Quarry road, near Columbia road. 2 rooms, kitchen and bath. Electrical refrigeration included. Manager on premises. SHANNON & LUCHS CO., 1505 H St. NW. Nat. 2345.

$40.00 THE RIPLEY, 1424 R St. N.W Within short walking distance of Thomas Circle and downtown section, Apt. 41—2 rooms, kitchen and bath. Large porch. AMERICAN SECURITY & TRUST CO. Real Estate Department 15th and Pa. Ave. N.W. Na. 4815

$40.00 and up. 1413 GIRARD ST. Two rooms, reception hall, kit., bath; electricity; refrigeration on house current. Also 3 rooms, recep. hall, kit. and bath, $57.50. LEE D. LATIMER CO., 728 Investment Bldg. NA. 4146

$40.50 THE HOLMES, 3020 Dent place, Georgetown. Desirable apartment on first floor front, of 4 rooms, kitchen and bath, $40.50. Owner management. C. A. SNOW CO. 710 8th St. N.W. Nat. 1921.

$42.00 to $69.50. THE DAHLIA, 7019 Georgia Ave. Opposite Walter Reed Hospital—Beautiful Apts. completely redecorated and in excellent condition. Rent just reduced. Electric refrigeration. 1 to 3 rooms, kit., bath; some with inclosed sun porches. These apartments can be secured furnished at small additional cost. See Mrs. Gaylor, Res. Manager, Apt. 106. L. E. BREUNINGER & SONS, INC. 211 Investment Bldg. Nat. 2040.

$42.50 TO $56.50. RANDALL MANSIONS, 1900 Lamont st. nw. 1 room, kitchenette and bath, $42.50. 2 rooms, kitchen, dinette and bath, $52.00 to $56.50. All bright, cheerful, outside apartments equipped with Murphy beds and electric refrigeration. Elevator. Call Resident Manager, Col. 4599 or NATIONAL MORTGAGE & INV. CORP., 1004 Vermont Ave. Na. 5833.

$42.50 A high apartment with a beautiful city view. Large living room with bed in closet. Kitchen fully equipped. Roomy dinette. Shower and large mirror in tiled bathroom. Excellent condition. New Amsterdam Apartments, 2701 14th st. nw.

$42.50 1809 BELMONT ROAD 2 rooms, kitchen and bath; newly decorated throughout; electric refrigeration; one block from 18th and Columbia Rd.; convenient to car lines, stores and churches. NAT'L MORTGAGE & INV. CORP. 1004 Vermont Ave. Na. 5833

$45.00 THE STANLEY ARMS, 1125 12th Street N.W. Convenient downtown location; easy walking distance from shopping and theater district. Apt. 31. Extra large living room, 6-chair dinette, kitchen and bath. Free refrigeration. Murphy bed. AMERICAN SECURITY & TRUST CO. Real Estate Department 15th and Pa. Ave. N.W. Na. 4815

$45.00 TO $52.50, 921 Butternut St. 2-room apartments, foyer, detached bath, large dinette and kitchen. Carpeted corridors. 20 minutes downtown. REAL ESTATE MTGE & GUAR. CORP. 1610 K St. NW. National 1403.

$45.00 TO $50. 2300 18th St. N.W. 4 rooms, kitchen and bath; newly decorated throughout; all outside rooms; close to stores, movies and car lines. Resident manager on premises. NAT'L MORTGAGE & INV. CORP. 1004 Vermont Ave. Nat. 5833.

$45.50 TO $57.50. 505-521 PEABODY ST. nw. 2 rooms, bath and porch, $45.50; 4 rooms, bath and porch, $57.50. Electric refrigeration. WM. H. SAUNDERS CO., INC., 1519 K St. NW. Dist. 1015.

$47.50 NEWPORT, 2164 Fla. ave. (at Mass. ave. nw.). 3 rms., kit., recep. hall, bath. Also 2 rms., kit., bath, porch; $40.50; Frigd optional. Apply res. mgr., Apt. 2.

$50.00 TO $104.50. SOUTH CATHEDRAL MANSIONS, 2900 Connecticut Ave. Spacious rooms, large closets, Frigidaire, 24-hour elevator and switchboard service; 2 and 3 rooms, kitchen and bath, also 4 rooms, kitchen and 2 baths. H. G. SMITHY CO. 1418 Eye St. N.W. Nat. 5904.

$50.00 3010 WISCONSIN AVE. — Overlooking National Cathedral. Modern, fireproof building. Free Frigidaire, with large, new cabinets. Elevator. All apts. in excellent condition. 2 large rooms, kitchen, bath, large closets, furnished dinette. Resident manager. Apt. 102. J. C. WEEDON CO., 1727 K St. NW. Met. 3011.

$50.00 TO $55.00. THE WILLSON, 1405 Harvard st. nw. 3 rooms, kitchen and bath. Refrigeration included. Manager on premises. SHANNON & LUCHS CO., 1505 H St. NW. Nat. 2345.

$50.00 THE CEDRIC, 4120 14th St. N.W.—A delightful location, convenient to schools, playgrounds, stores, car and bus lines. Apartment just redecorated and in excellent condition. Apt. 28, 2 rooms, kitchen and bath; refrigeration on house meter. Resident manager on premises. AMERICAN SECURITY & TRUST CO. Real Estate Department 15th and Pa Ave. N.W. Na. 4815

$51.50 2504 10TH ST. N.E. 2 rooms, kitchen, dining alcove, bath and screened-in front porch. Frigidaire on house current. See RESIDENT MANAGER.

$52.50 1236 SHEPHERD ST. N.W. Three-story apartment building; near new Roosevelt High School; convenient to car and bus lines; 3 rooms, kitchen and bath; electric refrigeration on house meter. AMERICAN SECURITY & TRUST CO. Real Estate Department 15th and Pa. Ave N.W. Na. 4815

$52.50 410 CEDAR ST., Takoma Park, D. C., near Walter Reed Hospital. All outside rooms; 3 rooms and bath; electric refrigeration on house current; resident manager. WM. H. SAUNDERS CO., INC., 1519 K St. NW. Dist. 1015.

$52.50 804 BUTTERNUT ST. NW., near Walter Reed Hospital, reduced rental on delightful apartments of 3 rooms and bath; some with porches. Resident manager. Electric Refrigeration. WM. H. SAUNDERS CO. INC. 1519 K St NW Dist 1015

$52.50 5406 CONNECTICUT AVE. Living room, reception hall, 2 bedrooms, kitchen, bath and porch; 3 exposures, all outside rooms. M. MAY DOUGLAS. 1512 K St. N.W. Nat. 3560

$55.00 707 20th St. NW. Walking distance to Government Depts. 4 rooms and bath. Electric refrigeration. WM. H. SAUNDERS CO. INC. 1519 K St. N.W. Dist. 1015.

$55.00 CORCORAN COURTS, 23d and D Sts. N.W., overlooking Lincoln Memorial. Large apartment with reception hall, unusually large living room, bedroom, dinette, kitchen, tiled bath with built-in tub and shower. See Resident Manager, Nat. 6933. CAPRITZ MANAGED. 14th at K St. N.W. Dist. 9080.

STRANGE AS IT SEEMS —By John Hix

For further proof address the author, inclosing a stamped envelope for reply. Reg. U. S. Pat. Off.

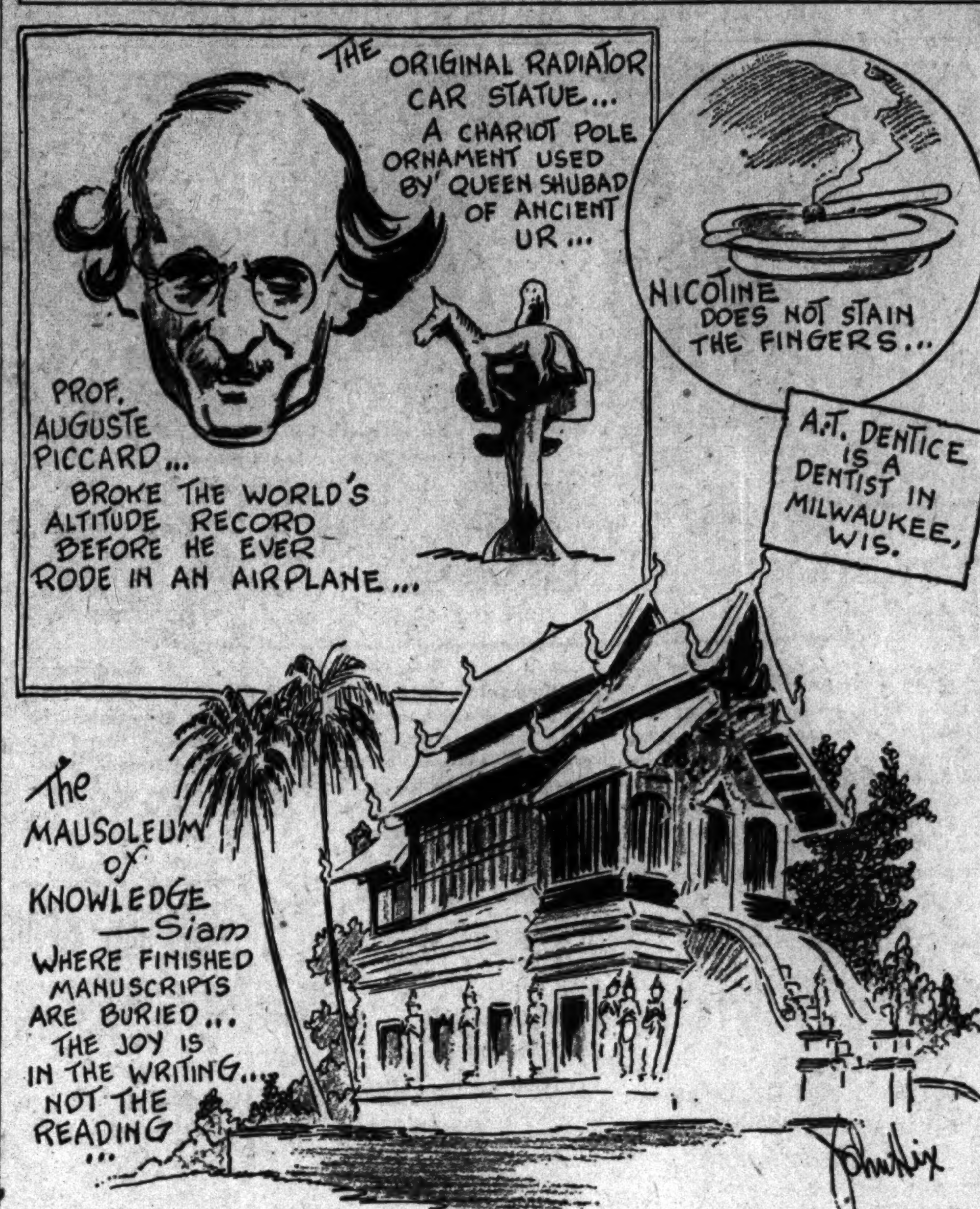

© McClure Newspaper Syndicate

To write a good book for the joy of writing it alone, not to write a book for others to read, is the aim of the idealist-author of Siam. The finished manuscript in many cases is buried—the author having completed his work in the writing. Regal burial places, such as the one shown in the above drawing, are provided for the burial of such works. The building, a veritable mausoleum of literature, houses works that will never be read—works that might, if released for the world to read, be deathless masterpieces. Who can say? The author is not concerned with whether his work is read, or acclaimed—his joy is in the writing, not in having others read and praise his manuscript.

• • • •

Prof. Auguste Piccard won world-wide renown as an aviator without ever getting into an airplane. When he set the record for altitude he had never ridden in a heavier-than-air craft. Even after his balloon trip, when he took his first heavier-than-air ride it was not in an airplane—it was in an autogyro. An autogyro, by definition, is not an airplane.

• • • •

Stained fingers may be a good sign of cigarette smoking, but stained fingers are not any sign at all that nicotine caused the stain. In fact, the stain on a smoker's hands is caused by a tarlike coloring substance found naturally in the tobacco plant.

Colors give added realism to strange things and happenings illustrated by John Hix on a full page in The Sunday Post.

APARTMENTS—Unfurnished 52

(Continued.)

$55.00 THE HOME, 7th and Mass. Ave. N.W. Downtown location, opposite Carnegie Library. 4 rooms, kitchen and bath; Frigidaire. AMERICAN SECURITY & TRUST CO. Real Estate Department 15th and Pa. Ave. N.W. Na. 4815

$55.00 900 19TH ST. NW., northwest corner Eye St. 2 rooms, kitchen and bath; refrigeration included; 2 elevators; telephone switchboard. Manager on premises. SHANNON & LUCHS CO., 1505 H St. N.W. Nat. 2345.

$55.00 1410 EUCLID ST. N.W. Very attractive five-room, bath and porch apartment. Two exposures. General Electric refrigeration. M. MAY DOUGLAS, 1512 K St. N.W. Nat. 3560.

$58.00 to $113. 3701 Massachusetts ave. nw. 2 rooms, dinette, kitchenette and bath, $58; 4 rooms, kitchen, bath and porch, $113. Electric refrigeration. Resident manager. RANDALL H. HAGNER & CO., 1321 Conn. Ave. Decatur 3600.

$59.50 THE BERKSHIRE, 1412 Chapin St. N.W. Large living room, 3 bedrooms, dining room, kitchen and bath. Two exposures. 1½ blocks of Meridian Hill Park. Delightful for summer. M. MAY DOUGLAS, 1512 K St. N.W. Nat. 3560.

$60.00 1201 M ST. NW. Corner apt., 5 large rooms and bath; newly papered and painted. LEE D. LATIMER CO., 728 Investment Bldg. Nat. 4146.

$60.00 to $67.50. PARK TOWER, 2440 16th st. nw. 2 rooms, dining alcove, kitchen, bath and porch; refrigeration included. 3 elevators, switchboard; garage in building. Manager on premises. SHANNON & LUCHS CO., 1505 H St. NW. Nat. 2345.

$62.50 —4 rooms, kit., bath; front apt.; elec. ref. 1832 Biltmore St. N.W.

$65.00 2605 ADAMS MILL ROAD. 4 rooms, kitchen and bath; all bright, cheerful outside rooms, newly redecorated throughout. Near 18th st. and Columbia rd. NAT'L MORTGAGE & INV. CORP., 1004 Vermont Ave. Nat. 5833.

$70.00 THE BRIARCLIFF, 1862 Mintwood Pl. N.W. Within 2 blocks of 18th St. and Columbia Rd. N.W. 3 EXPOSURES, all outside rooms, large and cool. 3 rooms, kitchen, butler's pantry, reception hall and bath. Also 4 rooms, kitchen and bath at $80. Convenient to stores, transportation; quiet, refined atmosphere. Refrigeration on house meter. Phone for appointment to inspect. AMERICAN SECURITY & TRUST CO. Real Estate Department. 15th and Pa. Ave. N.W. Na. 4815.

$75.00 TO $97.50. 1316 New Hampshire Ave. 3 rooms, kitchen and bath to 4 rooms, kitchen and bath. Electric refrigeration. Resident manager. RANDALL H. HAGNER & CO. 1321 Conn. Ave. Decatur 3600.

$75.00 THE RADNOR, 2901 16th St. NW. 5 rooms (2 bedrooms), bath and porch; refrigeration included. Elevator. Manager on premises. SHANNON & LUCHS CO., 1505 H St. NW. Nat. 2345.

$75.00 2151 CALIFORNIA ST. N.W. FREE GAS FREE ELECTRICITY FREE REFRIGERATION ELEVATOR SERVICE 5 rooms and bath. Resident manager. WM. H. SAUNDERS CO. INC. 1519 K St. N.W. Dist. 1015

$85.00 2844 WISCONSIN AVE. N.W. 2 bedrooms, sleeping porch, living room, dining room, kitchen, reception hall and bath. Two exposures. Frigidaire on house current. M. MAY DOUGLAS, 1512 K St. N.W. Nat. 3560.

THE MARDAV
815 MARYLAND AVE. NE.
One room dinette, kit., bath; large dressing room; rollaway bed if desired; free refrig.; reduced to $35. See resident manager.

$32.50—Three rooms, kitchen, bath and small back porch; with heat and janitor service. 920 New York ave. nw.

1511 PARK ROAD N.W.
Homelike building, convenient to stores, cars and buses; near Sacred Heart Church; 5 rooms, reception hall, bath and porch, $70. Front apartment, southern exposure. Electric refrigeration.

THE MINTWOOD
1843 MINTWOOD PL. NW.
Convenient to 18th st. and Columbia rd. Delightful location, quiet and homelike. 3 rooms, reception hall, kitchen and bath; front apartment, southern exposure, $52.50. Free electric refrigeration.
WALTER A. BROWN
1400 H St. N.W. Nat. 1652.

APARTMENTS—Unfurnished 52

(Continued.)

The Argonne
16th and Columbia Rd.

Several apartments from one to five rooms available.

Announces **"REVISED RENTALS"**

ARGONNE residents will now not only enjoy living in this modern equipped, perfectly appointed building, but also the economy which the new "Revised Rental" schedule will afford.

The management has effected this reduction without sacrificing any items of service which have made The Argonne most desirable to discriminating guests.

Apply Resident Manager

We'll Pay Your Bill!
Don't be concerned with additional charges for electricity or electric refrigeration.

SEE THESE APARTMENTS

$35 up. 1 room, kitchen, Pullman dinette, Murphy bed and bath, electric lights and refrigeration free.

$45 Corner apartment of 2 rooms, kitchen and bath, electric lights and refrigeration free.

See Resident Manager.
1740 EUCLID ST. N.W.

The CHAMBERLAIN
1425 Rhode Island Ave. N.W.
Apartments of one and two rooms, shower bath, furnished dinette, kitchen, are available in this clean, modern, quiet, downtown apartment building. Frigidaire on house current; 24-hour elevator service. Moderate rentals.
LIGHTED EVENINGS
Under Direct Ownership Management
Waggaman-Brawner Realty Corp.
1700 Eye St. Northwest

THE AL-ROY
1615 Kenyon St. N.W.
Apt. 23—Large living room, with Murphy bed and dressing closet, bedroom, dining room, kitchen and porch. Southwest exposures. Free refrigeration and switchboard service. Convenient to 14th st. and 18th and Columbia road shopping and theater district. Also smaller units from $50.50 up. See manager on premises.

AMERICAN SECURITY & TRUST CO.
Real Estate Department
15th & Pa. Ave. Nw. NAtl. 4815.

$50 up...
Furnished and Unfurnished Apartments

An inspection will convince you of the desirability of making your home there.

Furnished apartments include linens, silver, china, gas, electricity, electric refrigeration, kitchen utensils and full hotel maid service.

Cavalier Hotel
3500 14th St. N.W.
Col. 8600
GEO. A. SCHARF, Mgr.

FOR COLORED
$35.00 TO $45.00. 1715 OREGON AVE. 1 room, kitchen and bath, Murphy bed, $35.00. 2 rooms, kitchen and bath, side apartment, $42.50. Front apartment, southern exposure, $45.00. Newly decorated throughout. NATIONAL MORTGAGE & INV. CORP., 1004 Vermont Ave. Na. 5833.

16TH ST. AND COL. RD.—Beautiful Argonne apts.; large liv. rm., porch, kit., din.; $35; Frig. incl. Apt. 103, Col. 4830.

APARTMENTS—Unfurnished 52

(Continued.)

2601 CALVERT ST. N.W.
Bright, modern apts. of 1 and 3 rooms, kitchen, large hall, tile bath and porch; halls and lobby recently redecorated; free electric refrigeration.
RESIDENT MANAGER. COLUMBIA 7609.

REDUCED RENTAL—THE WESTMORELAND.
2122 California st. nw.—A front housekeeping apt. in this high-class building with 5 rooms, reception hall and bath at the reduced rental of $97.50 per month, including electricity. Please inspect this apt. before leasing; it will please you. Resident manager.
LINKINS CO., Rental Agents.

DESIRABLE downtown apartments, three and four rooms and bath. Low rent. Inquire Henry Salus, 920 New York ave. nw.

RENTS LOWERED.
—to conform to present economic conditions. The Westmoreland, 2122 California st. nw.—2 rooms and bath, nonhousekeeping; every service and convenience; excellent dining room; resident manager; rent now only $45 per month, including electricity. A refined class of tenancies. Reference required.
LINKINS CO., Rental Agents.

FLATS for RENT 53

3018 QUE ST. NW.—2d fl.; 5 rms., b., porch; fine outlook; convenient; $40. Harry B. Pitts, 1343 H st. nw.; Me. 4300.

$27.50
430 13th St. N.E.
Four rooms, bath and electricity; 2d floor flat; convenient to car line, stores and schools. Key at office.
CHAS. D. SAGER
National 0336. 924 14th St. N.W.

BUSINESS PROPERTY—Rent 54

STORE—Next door to Rialto Theater; excellent business location; 24-ft. front, 50-ft. deep. Call Met. 1814. Mgr., Rialto Theater.

OFFICES—STUDIOS for Rent 55

DESK, $7.50; mailing privilege, $4 monthly; telephone; clerical help; get in telephone directory this week. 817 14th st. nw., room 307.

EDMONDS BLDG.
917 15th st., opposite McPherson square. Large, well-ventilated offices in suites of 2, 4 or 6 rooms. Complete service designed to appeal to substantial tenants. Very low rentals.
SHANNON & LUCHS CO.
1505 H st. nw. Nat. 2345.

COLORADO BUILDING
14TH & G STS. NW.
Attractive suites and single rooms available. Location, character of tenants and service unsurpassed. Reasonable rates. Apply
FRANK P. LEETCH,
Agent and Manager, Suite 624.

HOUSES—Rent—Furnished 57

ALL SECTIONS NW. phone Natl. 5378 for car; NO CHARGE; saves time. GIBSON RENTAL BUREAU, INC., 816 15th st. nw.

CHEVY CHASE, D. C.—Cor. 39th and Livingston. 4 bedrms., 2 b.; will rent to Oct. 1, $125 per mo. Emerson 5546.

CLEVELAND PARK—Completely furn. 9-rm. house; 4 bedrms. and bath; 1st-floor lavatory; contin. hot water; radio, piano, fireplace; built-in garage; cool and shady; $90 monthly until Sept. 15. Phone Cleve. 2046, after 5 p. m.

FURNISHED house, semi-detached; sleeping porch and other porches; garage; ideal summer location; Northwest section. Phone Columbia 5075.

OVERLOOKING Rock Creek Park; modern detached 9-room, 2-bath, well-furnished house; during summer (June to Oct.); refs. required. Phone Col. 6646-W.

HOUSES—Rent—Unfurnished 58

BUNGALOWS—4 TO 7 ROOMS, BATH, MADE OVER NEW $30 TO $80, NEARBY VA., MD. AND D. C. CLEVELAND 4733.

CORNER HOUSE—1281 Penn st. ne. 6-room-and-bath new brick house; built-in garage; excel. summer place; $45. Key at 1262 Owens pl. ne. AD. 5429.

FARADAY PL. NW., 4457—6-rm. home; entirely modern; fireplace; front porch; built-in garage; rent very reasonable. Call Cleveland 9235.

GET OUR for rent list of modern homes and apartments; reasonably priced. John F. Donohoe & Sons, 314 Penna. ave. se.

IDEAL LOCATION—9 rms. (4 bright bedrooms), 2 baths, sl. porch; oil burner; Frigd.; a. m. i.; reas. Owner, Ad. 0031.

MODERN, 5 to 7 room bungalows, near Wisconsin ave. nw.; also nearby Va., Md. and Chevy Chase, D. C., 6 to 10 rooms, bath, garage. Robert E. Heater, 1427 Eye st. nw.; Dis. 5231.

NEW HAMPSHIRE AVE. NW., 1118—Eight rms., bath; improvements; fine location for doctor or beauty parlor. S. V. Gussack, 416 5th st. nw.; NA. 5690.

SEMIDETACHED BRICK, large grounds; electric icebox; garage; $85. Apply next door. 3321 R st. nw.

SHERIDAN ST. NW., 810—Semidetached; 7-rm. brick; new house; 4 bedrms.; garage; $68 mo. Van Dolsen, NA. 0971.

WE OWN a large number of bungalows and detached residences, Chevy Chase, D. C. and nearby Va. and Md., 5 rms., ba. to 11 rms., 3 bas., garages, $30 to $110 mo. Fulton R. Gordon, 1427 Eye st. nw.; Dis. 5231.

WHITTIER ST. NW., 612—Detached; 7 rms.; 4 bedrms.; large liv. rm.; gar.; new-house cond.; $75 per mo. NA. 0971.

1ST ST. NW., 2218—8 rms., bath; h.-w. h., elec. and garage. Apply C. R. Hysan, 1116 H st. ne.; LI. 2239.

6 ROOM, brick; excellent condition; brick garage, screened porches, Frigidaire; automatic hot-water heater; near bus stop. Apply 418 Gallatin st. nw.

1751 A ST. SE.—6 rooms, bath, electricity, garage; $45.00. L. T. Gravatte, 729 15th st. nw. Nat. 0753.

CHEVY CHASE.
Cleve. Park, Edgemoor, &c., $60 up. See my list of 80 desirable houses.
C. BUSHMAN SMITH Wis. 3539.

443 Tenn. ave. ne.—4 r., b., a.m.i. .. $30.00
211 11th st. se.—6 r., bath $32.50
R. V. MARCERON,
1010 Vermont ave. nw. Nat. 6588.

PRACTICALLY NEW HOUSE.
714 LONGFELLOW ST. NW.
SIX ROOMS, BATH (WITH SHOWER); HARDWOOD FLOORS, PANELED WALLS; DOUBLE REAR PORCHES, SCREENED; BUILT-IN GARAGE. GARDEN; $60.65. KEY AT 710 LONGFELLOW ST.
F. P. SHEEHY,
1010 EYE ST. NW. NA. 7893.

Chevy Chase
HOUSES AND BUNGALOWS.
6 rooms, 1 bath, to 11 rooms and 3 baths; reas. Cleveland 4733.

Furnished or Unfurnished 59

CHEVY CHASE, MD., 106 Oxford St.—Entirely modern new house; 8 rooms, 2 baths, maid's room, double garage; unfur., $100; furn., $110. Call Wis. 4157 or Cl. 2300.

FOREST HILLS
Delightful English-type house; living room, small dining room, kitchen, 2 bedrooms and bath on 1st floor; 2 bedrooms and bath on 2d floor; built-in garage; gas heat; large, shady lot. Beautiful location. Clev. 2915.

SUBURBAN—For Rent 61

CHEVY CHASE, MD.—7 rms., 2 baths; completely furn.; Frigidaire and all electrical appliances; garage; June 1 to Sept. 15. 11 W. Aspen st.; Wis. 3889.

ENTIRE floor as apt.; 4 rooms, priv. bath; 2 halls; porch; modern; balcony overlooking flower garden; priv. entrance; garage; furn., $35; unfurn., $30. Falls Church 66-J-2.

FOR SUMMER—9-rm. home; furn.; acreage; priv. beach; garden planted; all conv.; on State highway. Call Ad. 6?31.

NEARBY VA., IN OAK GROVE—7 rooms, bath, fireplace, garage; 2 porches; space for garden; fine transportation. For rent cheap. Phone Falls Church 829-F-31.

LYON VILLAGE.
Nearby Virginia, Takoma Park; 5 and 6 rms., bungalows and houses; $35 to $50. Clev. 0979.

GENTLEMAN'S COUNTRY ESTATE
For rent for summer; old colonial brick manor house; 30 miles from Washington, 3 miles off Route 28 to Frederick, at Poolesville, Md.; 9 rooms; completely furnished; 2 baths; 1st-floor lavatory; stabling for 4 riding horses; $175 month. Phone Cleve. 2046, after 5 p. m.

LYON PARK
Two rooms, kitchenette and bath, unfurnished, $35 per month.
LYON & FITCH, INC.,
Walnut 8410.

SILVER SPRING
$50 Per Month
5-room bungalow with bath; sleeping porch; built-in garage; located on wooded lot; convenient to stores, graded and high schools; 16th st. bus service to center of city.
NORTH WASHINGTON REALTY CO.
7900 GEORGIA AVE.
SHEPHERD 2400.

FARMS—Land for Rent 62

FARMHOUSE and huge barn, on hill in lovely grove, less than 100 miles from Washington, near Harrisburg-Gettysburg rd.; moderate rent to responsible people. Be carefree for summer. Caroline Logan, 253 E. Market st., York, Pa.

SHORE PROPERTY for Rent 64

BEVERLY BEACH—All or part of furn. cottage; by week or month; to desirable people. Address Box 131, Washington Post.

BEVERLY BEACH—Furn. rms. in modern cottage, with kitchen privileges; desirable and reasonable. Phone Pot. 3190.

WANTED—TO RENT 65

WE can rent your house to desirable tenants. Call us today. Lewey, Inc., 1003 K st. nw. District 3625.

I CAN RENT YOUR VACANT PROPERTY. HARRY B. PITTS, 1343 H St. N.W. Met. 4300.

LIST YOUR PROPERTIES for rent with Graham & Ogden, 313 Woodward Bldg. Natl. 3689. 803 King st., Alex. 1300.

Specializing in Property Management. A. S. GARDINER. 932 Investment Bldg. Natl. 0334.

REAL action in renting your properties; we advertise at our own expense. Na. 4686. J. CHAS. SHAPIRO, 1508 K ST. N.W.

We have a demand for MODERATELY priced houses. List yours with us today. Quick results assured.
CHAS. D. SAGER
National 0036. 924 14th St. NW.

HOUSES for SALE 68

A NEW HOME in Chevy Chase, reduced in price $2,500. This home has 3 bedrooms, all of double size, 2 tiled baths, one a luxurious shower with glass door. Finished room in attic suitable for a fourth bedroom. A recreation room in basement with open fireplace. A splendidly equipped kitchen with electric refrigeration, linoleum, numerous cabinets and a pantry. Also furnished breakfast nook. This house is fully screened and there is a 2-car garage. One of the best values on today's market at $10,950. Dist. 1017.

BARGAIN in Chevy Chase, D. C., new, repossessed modern detached homes; real bargain, 6 rms., 2 baths, to 10 rms., 3 baths. Make your rent help buy a home. Robert E. Heater, 1427 Eye st. nw.; Dis. 5231.

BEAUTIFUL E. Capitol; 12 rms., 3 baths; like new; porch, garage; ½ similar property; this will go. Dist. 7831.

COLORED—Brick house; 7 rooms; electricity, Arco heat; brick garage; SW. section; party leaving city, will sell reasonable. Box 137, Washington Post.

MANNING PL., 5322—Corner. Brand-new colonial home; 5 rooms and bath; exceptional closet space; built-in bookcase; open fireplace; $6,500; terms. A. D. Crumbaugh, Cleve. 1364.

NEVADA AVE. (Chevy Chase)—Delightful, convenient location; seven good size, comfortable rooms; built-in garage; $11,950. EM. 0939.

PETWORTH—"Dunigan built;" excellent condition; lower porch, enlarged and inclosed; only $6,950. District 7965.

$13,950—Near Nebraska ave., west of Wisconsin ave., on high elevation. Det., all stone house, 8 rooms, 2 baths; good lot. Owner forced to sacrifice. Near public and parochial schools, car line and stores. NAT. 1438 until 9 P. M.

$8,250—Close to 14th and Quincy sts. Modern, 6-room home—3 rooms deep. All large rooms, h'dw'd floors; splendid condition. Convenient to new Roosevelt High School. NAT. 1438 until 9 P. M.

ATTRACTIVE BUNGALOW.
$4,950. A well-built little home on a nice lot in Takoma Park. Five rooms and bath, porch, hot-water heat, elec., and a GARAGE. Good-sized attic. Reduced to sell quickly even on the present market.
SHANNON & LUCHS CO.
1505 H St. N.W. NA. 2345.

This charming all-brick home, in one of Washington's most delightful residential communities, contains 6 rooms, 2 baths, fireplace in living room, and recreation room, beautiful paneled den and breakfast room. Oil burner, finished attic, electric refrigeration, slate roof, on a large landscaped lot containing 10,235 square feet of ground. Two-car brick garage. Priced within your means. Location 6 South Mansion Drive in beautiful Wynnewood Park. Drive out Sixteenth street or Georgia avenue to traffic light in Silver Spring—thence on Colesville Pike a short distance to Wynnewood Park. Open for inspection every day until 9 p. m., and all day Sunday.
THOS. E. JARRELL CO.
Realtors
721 10th St. N.W. Natl. 0765.

CLEVELAND PARK
$10,500
8 rooms, 2 baths, garage, beautifully landscaped lot with shrubbery. Just thoroughly redecorated and now being offered at $4,000 less than original selling price. Call Mr. Bennett, Potomac 4491.

REDUCED $3,450 DETACHED RED BRICK IN MARIETTA PARK
Seven roms, 2 baths; wood-burning fireplace; 2 storage rooms; garage on rear of lot; can be bought on easy terms. A. H. PARKER, MET. 3917; 927 15th st. nw.

SALE or EXCHANGE 70

MUST sell: 2 choice shaded home sites; Chevy Chase, D. C.; high elevation; each 40x110; $750. Phone Ad. 1786.

FOR EXCHANGE 70A

TO EXCHANGE your property. Call Met. 5068 or Ge. 4792 for prompt offer. Metropolitan Realty Co.

LOTS for SALE 72

CORNER LOT, 49th and Brandywine sts. nw.; 47½ feet front on paved street; one block from Mass. ave.; price reduced for quick sale. Adelbert W. Lee, 1343 H st. nw. Dist. 4600.

SUBURBAN for SALE 73

BRENTWOOD, MD.—4209 Wells ave. New modern 5-rm. home; concealed radiation; bus line; schools, churches, stores; easy terms; $5?00. Owner, Berwyn 22-R.

LARGE listing of suburban homes and farms; rent or sale. Robert E. Lohr, 311 Cedar st., Takoma Park; GE. 0881.

MUST SELL! 8½ acres, modern 5-room bungalow; 25 min. to city on hard road. Na. 0882.

NEW 7-rm. bungalow; a. m. i.; 1½ acres land or more; shrubbery; screened with bronze; oak floors; garage; price, $5,000. See this property. Owner, C. E. MILLER, OAKTON, VA.

OLD Colonial Home; 8 large rms., 3 open fireplaces; large shady grounds; garden, poultry, pets; one fare; value, $15,000; owner will sacrifice for less than $10,000. LI. 4838-J.

SMALL wooded tracts, $100 per acre; easy terms. Geo. T. McNab, Falls Church, Va.; Falls Church 408.

30 ACRES, half mile Frederick, Md.; nearly 1,000-ft. frontage for future development; 12-rm. brick dwelling, with conveniences; fine barn and outbldgs.; city water; a real proposition, closing an estate. Potts & Griffin, Frederick, Md.

A tract of 20 acres in Metropolitan district of Northwest suburb; improved by 7-rm. modern dwelling; also cottage of 4 rms.; splendid orchard of 500 trees; for price and terms call
MUNGER-HOLLINGSWORTH CO.,
BETHESDA, MD.
WISCONSIN 4652.

LYON VILLAGE
130 RICHMOND AVE.
Six-room house; hardwood floors, tile bath, hot-water heat, oil burner; has all conveniences and is very centrally located. Don't miss this bargain!
GEO. H. RUCKER CO., CLARENDON, VA.
PHONE CLARENDON 197.

SUBURBAN—Sale or Rent 73A

TAKOMA PARK PROPERTIES.
ALBANY D. GRUBB.
33 Carroll ave., Takoma Park. SH. 3152.

FARMS—Land for Sale 74

FARMS and country homes convenient to Washington. Buell Farm Agency, Herndon, Fairfax County, Va.

POTOMAC River farms; Colonial homes; write for list. Leonard Snider, La Plata, Md.

8 1-3 ACRES—Prince Georges County, Md.; beautiful rolling hardwood timbered tract; some open land; near paved highway; 13 miles from D. C. line; price, $350; $50 cash, $10 monthly. Owner, Dist. 4440. After 6:30 p. m., Col. 7845.

SHORE PROPERTY—Sale 76

EASTERN SHORE, MD.—13-acre farm; 6-rm. house, barn, &c.; bathing, fishing, crabbing, duck shooting; reas. Met. 3917.

BENEDICT, MD., cottage sites, 40-ft. wide, $100; 2 shore lots reduced. Patuxent River. MILLER, Met. 3254.

WILL sacrifice 5-rm. bungalow; large pantry, summer kit.; gar.; wonderful well and fruit trees; situated on high elevation; 170 ft. on salt-water front; adj. Beverly Beach; it would pay to investigate at once. S. O. Stallings, Mayo, Md., or Beverly Beach.

WANTED—REAL ESTATE 77

IF you have a good farm or land for sale 30 miles of D. C., write Maryland-Virginia Land Agency, 1014 14th st. nw.

IMMEDIATE cash for your property, brick or frame; District only. G. G. Duty, 1024 Vermont ave.; Natl. 4452.

The Washington Post.

MAY 3, 1933.

THE ONCE OVER

By H. I. PHILLIPS

WASHINGTON AND THE NEW FOOTBALL.

("The President and his advisers liken the crisis to a football game in which the tactics are constantly changed."—News item.)

PRESIDENT—What I want to do is to work out a scheme which combines the forward pass, the field goal and the 60-yard run for touchdown in one play.

Old-Timer—But it's impossible. It's never been done.

President—Did anybody ever try it?

Old-Timer—No.

President—That's just the point. Old forms and old systems must go.

Old-Timer—But the field goal, the forward pass and the touchdown are separate and distinct plays. In one you kick a ball, in the other you toss it and in the third you carry it.

President—We'll coordinate and combine the three plays.

Old-Timer—How?

* * * *

PRESIDENT—My Brain Trust will work it out. I never bother with details. And another thing: I propose a different shaped gridiron. A circular one.

Old-Timer—Circular?

President—Yes. All plays will start from the center. This will make touchdown possible no matter which way the player runs.

Old-Timer—That's defiation. You'll have more touchdowns than the public can consume.

President—I've a remedy for that. I'll provide more spectators.

Old-Timer—How?

President—I'll just get congressional authority to declare a million more football spectators every Saturday.

Old-Timer—How can you make a man a football spectator?

President—I don't know. I'll leave it to Moley and Tugwell.

* * * *

OLD-TIMER—What else is on your football program?

President—I'm for a new type football. The present one is too hard. I'm going to defiate it by decreasing its air content 50 per cent. The ball will not go far and it will increase the number of plays.

Old-Timer—But a defiated football will slow up the game.

President—The Brain Trust will get around that by using more footballs in each play.

Old-Timer—The country doesn't produce enough footballs for that.

President—I'll issue extra footballs.

Old-Timer—Where will you get them?

President—I'll print them!

Old-Timer—You can't print footballs.

President—Professors Moley and Tugwell—the devil we can't.

ADMINISTRATION SONG.

School days, school days,
Good old golden rule days,
Moley and Tugwell and Dr. Berle
Telling us all how to save the worl'.

AMERICAN DIALOGUES.

Excuse me, please, while I call up the Columbia faculty.

What for?

I want to find out what the administration's view are.

Things have happened so rapidly during the past few months that Howard Scott, daddy of technocracy, is now being referred to as an old-fashioned standpatter and reactionary.

(Copyright, 1933.)

LINDBERGH TO TAKE STAND HERE MONDAY AT TRIAL OF MEANS

Aviator to Testify in Case Alleging Theft of $35,000 From Mrs. McLean.

Definite assurance was received yesterday by United States Attorney Leo A. Rover that Col. Charles A. Lindbergh will be ready and willing to testify here Monday when Gaston B. Means and Norman T. Whitaker are scheduled to go on trial on an indictment charging them with conspiring to steal $35,000 from Mrs. Evalyn Walsh McLean.

Col. Lindbergh was contacted yesterday by the Justice Department. He is said to have readily assented to the suggestion that he appear here as a witness against the two men. Means has already been convicted of taking $104,000 from Mrs. McLean, in return for which he was supposed to effect the return of the kidnaped Lindbergh baby.

Mr. Rover was loath to call Col. Lindbergh, because it would necessitate his going through all the harrowing details of the kidnaping of his son, and the tragic finding of the body. However, demands made by attorneys for Means and Whitaker made this step a legal necessity.

Kidnaping Testimony.

It will now be necessary for the Government to prove the kidnaping of the baby and the finding of the body. Only Col. or Mrs. Lindbergh could testify to these events, and defense attorneys have indicated that they would insist upon such proof. Col. Lindbergh will also be called upon to testify as to his identification of the corpse of his son.

Means and Whitaker are charged with conspiring to steal $35,000 from Mrs. McLean through a scheme in which Mrs. McLean would give them $35,000 in good, easily negotiable money for $49,000 in "hot money" that had been collected by the kidnaping gang.

Negotiations to Be Aired.

The Government expects to prove that the Lindberg baby was dead at the time of the negotiations with Mrs. McLean, having either been deliberately or accidentally slain at the time he was taken from his crib, or shortly thereafter.

Col. Lindbergh, now on the Pacific Coast with his wife, is expected to return here by airplane for the trial.

The prosecution also expects to show through Mrs. McLean that Whitaker told her he had the missing baby in his arms only 48 hours before seeing her. This claim will be met by medical testimony that at that time the baby had been dead for weeks.

Demand for Tickets Brings Operetta Shift

Due to the demand for tickets, the Estelle Wentworth Opera Group, sponsored by the Community Center Department, will present the operetta, "The Pirates of Penzance," at the Roosevelt High School auditorium the evenings of May 9 and 10 instead of May 9 as previously planned.

Women Legionnaires Open Convention Today

The fourteenth annual convention of the American Women's Legion will open at 10 a. m. today at the assembly hall of the Red Cross Building.

The morning session will open with an address by Mrs. Needham C. Turnage, president, and followed by talks by Mabel Boardman and the Rev. Edmund Walsh. The afternoon meeting at 2 o'clock will be devoted to business and election of officers.

Citizens' Unit Hits Drainage Situation

North Cleveland Society Protests Stagnant Pools Near Hearst School.

Asserting that water from the refrigeration plant of the Home for Incurables is allowed to run into the Upton street valley and stand in stagnated pools near the Phoebe Hearst School, the North Cleveland Park Citizens Association last night asked the Health Department to remedy the situation, since during the summer months it will be a menace as a mosquito incubator.

The association also asked the Commissioners to fill all executive positions in the Fire Department by promoting deserving members of the fire companies.

Restoration of the full appropriation for the Community Center was likewise asked after it was brought out that the depression had created a greater need for this work than ever before.

D. C. Marks Time On Relief Program

Policies to Be Unchanged Pending Enactment of Lewis-Wagner Bill.

District welfare officials are marking time until the Lewis-Wagner national relief bill actually becomes a law before changing any local unemployment aid policies, George S. Wilson, public welfare director, said yesterday.

He estimates, however, that the District will receive $133,000 on the basis of a third of past expenditures and that this will do little more than tide the emergency relief work over until July 1, when the new appropriation under the District bill becomes available.

Under the present scale of $40,000 expenditures, existing funds will be exhausted by June 1 or before. More than 10,000 cases are on the active relief list at present.

Riddick Seeking Partners in Gold

Prospector Has Claim in British Columbia He Wants Help to Work.

Merrill K. Riddick, World War and air mail flyer, wants partners to go with him on a gold hunting expedition into the mountains of British Columbia, where he will work a claim about 400 miles north of Spokane, Wash.

He says that he wants 4 or 5 men in good physical shape who are willing to pay their own expenses to get into the gold country. "Of course, it is all a gamble," he said, "but there are indications that there is gold in bonanza proportions where I intend to put up machinery."

Riddick is well known in Washington. He has just returned from three years' prospecting in Alaska, where, he said, he managed to make a living.

TRAFFIC TOLL

TO DATE

Statistics, to many, represent cold statements of facts, even when they tabulate death, injury and loss of property. However, statistics may become personal and from the digits counting the death toll due to automobile accidents names of friends and relatives may be interpreted.

Protect yourself and others by cautious driving and mechanical safety in your vehicle.

The figures are:

	1932	1933
Deaths	41	24
Injuries	1,286	1,183
Accidents	2,832	2,748

"Be Careful!"

BEER "TESTS" MADE AT PRESS CLUB

Post Staff Photo.

Thirsty newspapermen last night offered themselves in the interest of better brew when they gathered in the auditorium of the National Press Club to test the beer offered by members of Congress from famous beer brewing States. Left to right, front row, Representative Henry W. Watson, of Pennsylvania; Representative John J. Cochran, of St. Louis; Raymond Brandt, president of the National Press Club, and Representative John J. O'Connor, of New York. Rear, Representative Raymond Cannon, of Milwaukee (left), and Representative James M. Mead, of Buffalo. The judges pronounced the samples of equal virtue and offered to serve again in a "new trial."

150 LEADERS IN GAS BUSINESS REGISTER

Hewitt Welcomes Delegates to Southern Convention; Allen Is Speaker.

More than 150 leaders in the gas utility business in the United States and Canada were registered at the Shoreham Hotel yesterday for the silver anniversary convention of the Southern Gas Association.

A welcome was given the delegates by Arthur Hewitt, of Toronto, Ontario, president of the American Gas Association. Alexander Forward, managing director of the American Gas Association, spoke on "The Public Utility Contribution to Economic Stability." An address on "Public Relations" was given by N. Henry Gellert, president of the National Public Utilities Corporation, of Philadelphia.

David P. Allen, of the Washington Gas Light Co., was among the speakers at the afternoon session. He spoke on meter accuracy.

The local committee in charge of arrangements for the convention is headed by M. L. Sperry, president of the Washington Gas Light Co.; Edgar Morris and Wilton J. Lambert.

The sessions are being interspersed with a varied entertainment program, including dinners, dances, golf and sight-seeing trips. The convention will continue through Thursday.

Man Tries Suicide At House Building

Boston Representative Is Mentioned in Note of Philadelphian.

Cornelius Manley, 43, of Philadelphia, swallowed a quantity of poison outside the House Office Building last night. Taken to Providence Hospital he was given first aid, and it was announced he was out of danger.

In his pocket was a note complaining of repeated misfortunes and mentioning Representative John W. McCormack, of Boston.

Mr. McCormack last night recalled that some time ago he had helped Manley obtain an award from the Federal Compensation Commission for injuries suffered in the Philadelphia Navy Yard. He said that Manley had refused the award, which the representative said was the limit permitted by law. He said he had not seen Manley for more than a year.

Trio Kidnap Victim, Beat Him and Get $40

William Grogan, 53, of 1432 Perry place northwest, was attacked by three men while waiting for a bus at Sixteenth and Oak streets northwest yesterday. The trio forced him into their automobile, and, taking him to Rock Creek Park, struck him over the head with a tire tool and robbed him of $40.

Throwing him out of the car, the men escaped. Grogan walked to a drug store at 3620 Sixteenth street northwest and was given first aid treatment. He was treated by his family physician later.

Misses Drink

Escape From Death Seems Miracle for Baby Who Falls.

A frantic scream, a flash of white, and startled passersby near Fourth and C streets southeast, watched in horror last night as the tiny form of a little girl hurtled from the second-story window of a house to disappear below the cement sides of a deep cellar areaway.

Neighbors rushed down steps to the basement door of 329 C street southeast. There they found Mildred Miller, 3-year-old daughter of Mrs. Doris Miller.

She was carried to an awaiting automobile, which sped to Providence Hospital. Although little Mildred showed no outward signs of her fall, physicians admitted her for treatment of possible internal injuries.

The child's mother, overcome with grief, sobbed the story of her daughter's plunge. Mildred, she said, climbed upon a chair to reach a glass of water on a table near an open window. She lost her balance.

Witnesses, standing on the street, said the baby's escape from death was miraculous.

SINGING IS STILLED; WOMAN FOUND DEAD

Gas Takes Life of Wife After Husband's Disappearance Week Ago.

A woman who hummed and sang through her household duties was found dead late yesterday of gas poisoning in her quarters after neighbors who thought she was "happy as a bird" had sought for several days to trace illuminating gas odor in a boarding house at 1112 New York avenue northwest.

The woman, about 40, and identified as Mrs. J. E. Manson by the boarding house agent, left a note that read:

"To whom it may concern: Nobody cares for me. I have no friends and no money and am going by the gas route."

A. M. Cooper, who runs the boarding house for the W., B. & A. Railroad, said the woman and her husband had lived at the establishment for about a year. The husband has not been seen for a week by neighbors.

Coroner A. Magruder MacDonald said the woman had been dead since Saturday at least. He indicated he would issue a certificate of suicide.

The woman's body was slumped in a kitchenette. Two burners on a small gas stove were on but unlit. A pillow had been arranged on the stove, but the woman had slumped from her chair to the floor. The body is at the Morgue.

Three Representatives Will Speak to Union

Representatives McCarthy, Hoeppel and Randolph will speak tonight at the first open meeting of the Democratic Union at the Anne Clarendon Club, 1640 Rhode Island avenue northwest.

Other speakers will be John P. Costello, District national committeeman, and John Colpoys, chairman of the District central committee.

Perfect

Mrs. G. L. Siecshnaydre Is Holder of 13 Spades in Bridge Game.

Here is another of those perfect bridge hands which occur once in a blue moon.

While playing contract with her husband and their friends, Mr. and Mrs. F. D. Patton, Mrs. G. L. Siecshnaydre of East Clifton Terrace Apartments last night assembled her hand and could hardly believe her eyes when she saw thirteen spades. But she quickly suppressed her surprise and bid three spades. After her partner had passed and her opponent had bid six hearts, she raised her bid to seven spades.

She managed to control her excitement until the hands were played, but there was little bridge after that.

BEER SELLING NEAR CENTRAL SCHOOL HIT

Columbia Heights Citizens Oppose Licenses for Two Operators.

Strenuous opposition to the sale of beer near Central High School was voiced last night by the Columbia Heights Citizens Association in a resolution asking that a permanent license be denied two operators who are selling beer on a temporary license in the vicinity of the school.

The operators cited by the association, one at Fourteenth and Euclid streets and the other in the basement of the Clifton Terrace apartments, were said to be catering to students, and to have turned their places of business into hangouts of an "unwholesome nature." The stand at Fourteenth and Euclid streets was also said to operate late into the night, annoying residents of the section.

Thomas P. Littlepage, president of the Chamber of Commerce, addressed the association on "Civic Conditions in Washington," and installed the officers, who were all reelected.

In his address Mr. Littlepage said that the world today is breaking forth into a new era, and that Washington is bound to be affected. He pointed out that Washington is about the only city of its size free of debt.

Speaking of the economic crisis, he attacked the "cheese-paring" of Federal salaries, only to spend hundreds of millions of dollars on a project like the Boulder Dam. He also disapproved the attitude Congress takes toward the District of Columbia, stating that the District will get a fair break only when it is represented on Capitol Hill.

Officers of the association who were reelected are: Margaret Hopkins Worrell, president; Seneca B. Bain, vice president; Marie F. Maddux, second vice president; W. H. Coneby, third vice president; Charles K. Scott, recording secretary; Walter I. Swanton, corresponding secretary; William C. Strauss, treasurer; Albert E. Stephan and Albert E. Westrater, delegates to the Federation of Citizens Associations.

A resoluton passed by the National Conference of Jews and Christians at their March meeting was indorsed by the association. The resolution proposed a national planning board for human welfare and set forth seven points for the betterment of society.

Camp Exposition Will Open Friday

Show Is Designed to Aid Those Whose Budgets Are Small.

Washington's first Camp Exposition will open Friday at Barker Hall of the Young Women's Christian Association.

The show is designed to represent what Washington offers in camping and recreation and will consist of exhibits of camps which have been selected with the view of helping those whose budgets are small.

Groups participating in the exhibit are the Y. M. C. A., Y. W. C. A., Boy Scouts, Girl Scouts, Holiday House, Vacation Lodge, Boys Club, Salvation Army, Summer Outings Committee, Playground and Community Center Departments, Tuberculosis Society and the Office of Public Buildings and Public Parks.

Policeman Shoots Man In Chase on Rooftops

Sought in connection with the shooting of his wife, Samuel Palmer, 25, colored, 909 Desmond Court southwest, was shot and seriously wounded early last night by Policeman Frank A. Myers.

Located in a house at 418 Eleventh street, Palmer escaped onto the roof, ran across buildings at 416, 414, and 412, and to the street after entering a window at 410 Eleventh. Myers fired at the man on Virginia avenue near E street. He declared he fired because he thought the man, who had stopped running, was about to draw a gun.

FIRE RECORD.

8:34 a. m.—822 Sixth street northwest: auto.

9:26 a. m.—Fourth and Peabody streets northeast; woods.

9:30 a. m.—343 Eleventh street southeast; shed.

3:17 p. m.—606 Eleventh street northwest; auto.

3:01 p. m.—2901 Thirty-fourth street northwest; truck.

4:53 p. m.—2148 Wisconsin avenue northwest; street car.

6:06 p. m.—Ninth and U streets northwest; grease on car track.

9:06 p. m.—1443 Spring road northwest; fire bells ringing.

10:25 p. m.—3023 Fourteenth street northwest; incinerator.

11:13 p. m.—Eighteenth and Gale street northeast; false.

COED INHALES GAS TO GAIN SURCEASE, MOURNING FIANCE

Ruth O. White, 21, of G. W., Is Discovered Dying in Sorority House.

Grief-stricken since the death of her fiance, Miss Ruth O. White, 21-year-old George Washington University student, penned a note that told of her melancholia and then sought surcease from her sorrow by bringing death by inhaling gas.

The girl was found unconscious early yesterday in the gas-filled kitchen of the Alpha Delta Pi Sorority suite in an apartment at 2020 G street northwest. A sorority sister, Janice Hale, of 4423 Hunt avenue, Chevy Chase, Md. found her unconscious form. After futile attempts to revive her, she was pronounced dead.

Poem Found on Lap.

The poem, found on her lap, read:

"How can I cease to pray for thee?
Somewhere, in God's great universe, thou art today.
Can He not reach thee with His tender care?
Can He not hear me when for thee I pray?
What matters it to Him who holds within
The hollow of His hand all worlds, all space
That thou art done with earthly pain and sin,
Somewhere within His ken thou hast a place.
Somewhere thou livest and hast need of Him.
Somewhere thy soul sees higher heights to climb;
And somewhere still there may be valleys dim
That thou must pass to reach the hills sublime.
Then all the more because thou canst not hear
Poor human words of blessing will I pray.
Oh, true, brave heart! God bless thee wheresoever
In His great universe thou art today!"

The girl's fiance, Julian B. Peters, accidentally shot and killed himself April 4 near Glenn, Md. He had left his home to kill a hawk and was found later with the shotgun near his body. Since then Miss White had been wearing mourning garb.

Artificial Respiration Tried.

When Miss Hale found the body, she summoned Charlie Couser, janitor at the building, who carried her to an open porch. The Fire Rescue Squad applied artificial respiration for two hours. She was removed to Emergency Hospital, where she was pronounced dead.

Miss White, who was a senior at the university, lived in Springfield, Fairfax County, Va. She had been a member of the rifle team since 1931. She became manager the following year. In 1930 she served on the editorial board of The Hatchet, the university paper. She was taking a course in library science at the university.

Commuted From Fairfax.

The girl commuted to the university, her father driving her back and forth each day. On Monday night she attended a sorority meeting and decided to spend the night in the city.

Acting Coroner A. Magruder MacDonald issued a certificate of suicide. Detective Sergt. John Wise said four gas jets in the kitchen stove were open when the body was found.

36 Organizations Accept Invitation

Vocational Education and Reconstruction to Be Studied Tomorrow.

Thirty-six national organizations have accepted invitations to attend the citizens' conference on vocational education and the problems of reconstruction which opens here tomorrow and continues through Friday, it was announced yesterday by John A. Lapp, secretary of the conference and director of the National Rehabilitation Association.

The meeting at the Willard Hotel has been called by the American Vocational Association, the American Council on Education and the National Education Association.

Senator Robert M. LaFollette, of Wisconsin, will speak at the opening session on problems relating to employment and emergency relief. Secretary of Labor Frances Perkins will preside. Secretary of Agriculture Henry A. Wallace will preside at the afternoon session tomorrow.

Sokolowski to Speak Before Polish Club

The Polish Club of Washington will have Wladyslaw Sokolowski, Charge d'Affairs of the Polish Embassy, as guest speaker tonight at a banquet at the Willard Hotel celebrating its twenty-fifth anniversary.

The banquet will be followed by a dance. Representative John Lesinski will be master of ceremonies.

GAS ENDS GRIEF

RUTH O. WHITE.

BANK LOANS READY IN RENOVIZE DRIVE

$500,000 Is Available to Washingtonians Who Join Campaign.

Officials of the Renovize Washington Campaign announced last night that banks will carry out the original plan of giving loans to depositors for repair work. The original fund of $500,000 is still available and loans up to $500 a person may be obtained, it was announced.

Property owners of Washington, regardless of race, religion or color, will stand an equal chance of obtaining the loans, it was stated. The regular rate of 6 per cent will be given, and the loans will be repayable in installments and must be repaired within a year.

Home owners who are not depositors may obtain loans when the note is indorsed by a satisfactory deposter. Applicants will be required to set forth the amount and character of the work to be done and produce at least two bids, showing that the work is being done at a minimum of expense. Applicants must also show receipts to prove that interest due on the mortgage has been paid and that taxes also have been paid.

Loans will be available until August 19 of this year.

Blueprints are still available for both draftsmen and laymen intending to enter the competition to supply a design for renovizing the dilapidated house at Fifteenth street and Pennsylvania avenue northwest.

The winner of the competition will be chairman of the committee in charge of designing the new form into which the present structure will be renovized.

Civitan Program Devoted to Boys

Speakers Urge Cooperation of Business Men in Training Youth.

The Civitan Club of Washington at its meeting yesterday joined in the national celebration of boys' week, devoting its program to that purpose.

Frank Wood addressed the club in behalf of the youth of the city, requesting the cooperation of business men in the interest of the boys, and pledging the good will of the boys to the end that the city be benefited by their good conduct.

Fred J. Rice, Washington attorney, who has devoted some twenty years of his life to work among boys, principally as an athletic coach, also addressed the club.

Shoe Store Loses $90 to Bandit Pair

Manager Kicked by Hold-up Men When He Stalls in Opening Safe.

Two colored men held up the manager of a shoe store at 911 Pennsylvania avenue northwest yesterday and, kicking him into submission, forced him to open the safe. They escaped with $90.

G. Leonard Boyer, jr., of Alexandria, Va., manager of the store, told police the holdup men threatened him with a revolver and told him to open the safe. When he tried to gain time by stalling with the combination, the colored men kicked him about the body.

They fled in the afternoon crowd after rifling the safe.

CHILDRESS BOOMED AS COMMISSIONER AT ELEVENTH HOUR

President Reported to Have Gone Over Field With Uncle on Yacht.

By J. BERNARD McDONNELL.

With the District Commissioners variously reported as likely to be appointed within a few days and not likely to be named for another ten days or two weeks, one of the outstanding booms in the closing days of the struggle has been launched in behalf of John W. Childress, former chairman of the Public Utilities Commission for the District.

When the name of Mr. Childress was first advanced it wasn't taken very seriously because of the much-advertised "liberal" attitude of the Roosevelt administration on public utilities matters. Mr. Childress was considered as a very conservative chairman of the local utilities commission.

Behind his candidacy, however, is reported to have been lined up powerful national influence which has been induced by Harley P. Wilson, the North American Co. representative, who is bossing some of the local public utilities. Tese powerful persons are said to have persuaded several members of the House and of the Senate to bespeak kindly consideration for Mr. Childress and their bespeaking is thought by backers of Mr. Childress to have had considerable effect.

Talks With Delano.

Selection of the new District Commissioners is said to have been discussed by the President in the course of his yacht trip down the Potomac Sunday. The President is said to have gone over the various candidates with his uncle, Frederic A. Delano.

It is well known that Mr. Delano does not approve of the present form of the District government. He believes there is too much divided authority. He believes that efficiency demands greater concentration of authority and consequent responsibility. It is no secret that the President has reorganization of the local government in mind, but he has been advised that this is not the time to launch the reorganization proposal in Congress. Word has gone out that whoever are named Commissioners will be given the jobs purely as temporary appointments, with the idea of reorganization in the background.

Havenner Urged, Too.

Dr. George C. Havenner, former president of the Federation of Citizens Associations, is said to have been boosted to Postmaster General James A. Farley by one or two of the reputedly important and influential members of the Senate, one of whom was reported a few weeks ago as slated to be Mr. Roosevelt's spokesman.

Ernest G. Walker, Melvin C. Hazen, Malcolm S. McConihe, Harry King, John A. Korman and a couple of dark horses whose names haven't been published still, however, are strongly in the running.

Catholics to Hold May Day Exercises

Rites to Honor Blessed Virgin Are Set for Next Sunday.

The first annual May Day celebration in honor of the Blessed Virgin under the title "Sedes Sapientiae"—Seat of Wisdom of the Catholic University will be held next Sunday afternoon in the university stadium and will be sponsored by the Students' Spiritual Council. The Very Rev. Edward Fitzgerald, O. P., student chaplain, is in charge of the program, which is expected to draw 10,000 persons.

The following school and college organizations will take part in the procession: Georgetown University student body; Georgetown University R. O. T. C., Georgetown University Band; Trinity College; Immaculate Seminary; Georgetown Visitation; George Washington University Newman Club; Howard University Newman Club. The Catholic University will be represented by the lay and clerical student body and faculty.

Invitations have also been extended to the following local organizations: Curley Club of Washington; fourth degree Knights of Columbus; members of the five councils, Knights of Columbus; Ancient Order of Hibernians and Ladies Auxiliary; Washington Section of the Baltimore Archdiocesan Union of Holy Name Societies; Sodality Union of Washington; Catholic Daughters of America; Knights of St. John and Ladies Auxiliary; Catholic Knights of America; Catholic Students' Mission Crusade; Daughters of Isabella; Mamrosa League of Laymen's Retreats; District of Columbia Chapter, International Federation of Catholic Alumnae; Assumption Girls Club; Aloysian Club; St. Stephen's Club; Order of the Alhambra. In addition, the children of the local parochial schools will attend.

Today's Happenings

Meeting—Hotel and Restaurant Employes' Alliance, 1412 I street northwest, 8 p. m.

Bridge—Duplicate contract, Carlton Hotel, 8:30 p. m.

Luncheon—G. W. U. Medical Society, University Club, 12:30 p. m.

Luncheon—University of Missouri Alumni, University Club, 12:30 p. m.

Meeting—Spanish Club, 1406 H street northwest, 8 p. m.

Luncheon—Lions Club, Mayflower Hotel, 12:30 p. m.

Luncheon—Retail Credit Men, Woodward & Lothrop's, 12:30 p. m.

Meeting—District Public School Association, District Building, 8 p. m.

Meeting—West Virginia Society, 2400 Sixteenth street northwest, 9 p. m.

Meeting—Association of Oldest Inhabitants, Old Union Engine House, 7:30 p. m.

BIRTHS, DEATHS AND MARRIAGES

BIRTHS REPORTED.

John and Stella J. Kyle, boy.
Robert H. and Eleanore Lees, boy.
Edward P. and Gertrude I. Sinsel, boy.
Ward H. and Ann Miller, girl.
George T. and Margaret Craig, girl.
Roger C. and Ethel P. Butts, girl.
Ray R. and Edna M. Willett, girl.
Max H. and Alice E. Leberknight, girl.
Charles and Viola Bullet, girl.
George and May Robey, girl.
Floyd F. and Ruby E. Frank, girl.
Noeh and Agnes Downes, girl.
Clarence H. and Fanny Blurton, boy.
Harold A. and Louise G. Thompson, boy.
William E. and Gertrude O'Donnell, boy.
Delmar G. and Geraldine Runner, girl.
Eugene J. and Josephine Collins, girl.
John E. and Madge H. McCullough, girl.
Albert C. and Isabel Lieber, girl.
Reuben C. and Emma O. Hood, girl.
Edward M. and Mary L. Markham, jr., girl.
Lloyd and Agatina Franklin, girl.
Emmett W. and Clara M. Carter, girl.
Jesse M. and Lola Robbins, boy.
John H. and Louise Gordon, boy.
John and Pauline Tate, girl.
Dantes L. and Clara M. Knight, girl.

DEATHS REPORTED.

Adam Zopf, 87 yrs., 5521 Conn. ave. nw.
Alvah P. Hunter, 86 yrs., U. S. Soldiers Home Hosp.
Octavia M. Robinson, 83 yrs., 5361 Sherrier pl. nw.
Joseph H. Lee, 83 yrs., 1823 Kalorama rd.
George C. Lafferty, 72 yrs., 1600 T nw.
William F. King, 67 yrs., 2650 Wisconsin ave. nw.
Logan A. Mayes, 53 yrs., Sibley Hosp.
Jefferson Smith, 52 yrs., Gall. Hosp.
Lena C. Dammeyer, 50 yrs., 3561 Warder st. nw.
William P. Tayman, 46 yrs., G. W. Hos.
Arthur Fischer, 36 yrs., Gall. Hos.
Mary E. Somonski, 24 yrs., Walter Reed Gen. Hosp.
Lillian V. Collins, 2 yrs., 2217 H st. nw.
Inf. of James and Margaret Graham, 25 hrs., Sibley Hos.
Inf. of Lawrence and Lillian White, 8 hrs., Prov. Hosp.
Henrietta Beckett, 70 yrs., Gall. Hosp.
Henry Baker, 64 yrs., Gall. Hosp.
John W. Wright, 60 yrs., 1731 S st. nw.
William Flood, 56 yrs., Gall. Hosp.
William Jones, 55 yrs., 2726 Polar st. nw.
Annie Tuckson, 55 yrs., Home for Aged and Infirm.
Joseph Harris, 43 yrs., Gall. Hosp.
Aurelia Stratton, 42 yrs., Gall. Hosp.
Mamie J. Hall, 41 yrs., 2701 Sheridan rd. se.
Chappell Ervery, 41 yrs., St. Eliz. Hosp.
Thomas Blackwell, 26 yrs., 118 Francis st. se.
Odessa Smith, 21 yrs., Gall. Hosp.
Addison F. Sunlock, 18 yrs., 1202 T nw.
Elizabeth Tibbs, 11 yrs., Gall. Hosp.
Inf. of Samuel and Marion Smith, 16 days, Freedmen's Hosp.

LICENSED TO MARRY.

Walter B. Keefer, 29, 1745 First street northwest, and Josephine T. Mayhew, 19, 1331 D street southeast. The Rev. Forney Hutchinson.
Leo A. Gibbons, 24, Bolling Field, and Leona Matthews, 23, 1307 N street northwest. The Rev. H. M. Hennig.
Charles W. Ferguson, 29, and Anne V. Moss, 22, both of Richmond, Va. The Rev. L. J. McDougle.
William S. Wise, 21, and Helen V. Robinson, 22, both of Arlington, Va. The Rev. J. E. Bulger.
Benjamin D. Jester, 55, Wilmington, Del., and Elizabeth L. Price, 50, Petersburg, Va. The Rev. R. Y. Nicholson.
Raymond J. Brown, 21, and Dora E. Baker, 19, both of Mount Airy, Md. The Rev. W. M. Michael.
Abraham Bachelson, 21, and Elsie Fichling, 18, both of Baltimore, Md. Rabbi J. T. Loeb.
Walter C. Bailey, 29, Philadelphia, Pa., and Bessie E. Bateman, 29, Annapolis, Md. The Rev. H. W. Tolson.
John W. Purcell, 22, 701 Harvard street northwest, and Mary E. Smith, 20, 644 Hobart street northwest. The Rev. C. T. Murray.
Albert Harris, 37, 1335 First street northwest, and Josanna Whitmu, 21, 57 O street northwest. The Rev. W. D. Jarvis.
Otis Jones, 23, 1210 S street northwest, and Louise Wynn, 22, 2237 Twelfth street northwest. The Rev. W. D. Jarvis.

DAILY WEATHER REPORT

TODAY'S SUN AND TIDE TABLE

		A.M.	P.M.
Sun rises	5:08	High tide	2:13	2:22
Sun sets	7:08	Low tide	8:39	9:11

WEATHER CONDITIONS.

U. S. Dept. of Agriculture, Weather Bureau.

Washington, Tuesday, May 2—8 p. m.

Forecast for the District of Columbia—Probably showers in early morning, followed by clearing and cooler Wednesday; Thursday fair; moderate northwest winds Wednesday, becoming gentle easterly Thursday.

For Maryland—Probably showers in morning, followed by clearing and cooler Wednesday; Thursday fair.

For Virginia—Fair and cooler, preceded by showers in east and north portions in early morning Wednesday; Thursday fair, rising temperature in west portion.

The disturbance that was central over Illinois Monday night has advanced to Lake Erie, Cleveland, Ohio, 29.94 inches, attended by general showers over the eastern half of the United States, except in portions of the Atlantic States. Another disturbance is moving eastward over the Rocky Mountain and Plateau regions, Grand Junction, Colo., 29.38 inches, and it has caused rain almost generally west of the Rocky Mountains. Pressure remains low over Alaska, Cordova, 29.50 inches. Pressure remains high from Hudson Bay southward to Lake Superior, Chesterfield Inlet, 30.42 inches, and it is high and rising over the Pacific States, Eureka, Calif., 30.28 inches. The temperature has fallen from the Mississippi River eastward to the Appalachian Mountains and almost generally west of the Rocky Mountains, and it has not changed materially elsewhere.

Local Weather Report.

Temperature—Midnight, 68; 2 a. m., 63; 4 a. m., 63; 6 a. m., 62; 8 a. m., 66; 10 a. m., 73; 12 noon, 79; 2 p. m., 80; 4 p. m., 79; 6 p. m., 73; 8 p. m., 68; 10 p. m., 64. Highest, 83; lowest, 61. Relative humidity—8 a. m., 63; 2 p. m., 51; 8 p. m., 87. Rainfall (8 a. m. to 8 p. m.), 0.25 inch. Hours of sunshine, 8.9. Per cent of possible sunshine, 70.

DEPARTURES FROM NORMAL.

Accumulated excess of temperature since January 1, 1933, 448 degrees.

Excess of temperature since May 1, 1933, 24 degrees.

Accumulated excess of precipitation since January 1, 1933, 0.09 inch.

Excess of precipitation since May 1, 1933, 0.30 inch.

Temperatures and Precipitation.

Temperatures and precipitation for 24 hours ended Tuesday, 8 p. m.

	Highest Tues.	Lowest night	Mon. 8 p. m.	Tues.	Rainfall
Washington, D.C.	82	61	66	70	0.25
Asheville, N. C.	72	60	56	70	0.70
Atlanta, Ga.	76	62	68	70	0.10
Atlantic City, N. J.	64	52	56	70	....
Baltimore, Md.	78	60	70	....	....
Birmingham, Ala.	80	66	72	0.12	....
Bismarck, N. Dak.	62	30	60	....	....
Boston, Mass.	60	50	58	....	....
Buffalo, N. Y.	74	60	62	0.50	....
Chicago, Ill.	66	46	62	0.16	....
Cincinnati, Ohio	70	50	54	0.20	....
Cheyenne, Wyo.	52	36	46	0.02	....
Cleveland, Ohio	66	58	62	0.08	....
Davenport, Iowa	68	42	66	0.24	....
Denver, Colo.	64	44	54	....	....
Des Moines, Iowa	74	48	70	0.12	....
Detroit, Mich.	70	54	62	0.28	....
Duluth, Minn.	48	36	44	....	....
El Paso, Tex.	84	58	76	....	....
Galveston, Tex.	90	70	86	....	....
Helena, Mont.	62	40	50	0.04	....
Indianapolis, Ind.	68	48	68	0.45	....
Jacksonville, Fla.	94	70	74	....	....
Kansas City, Mo.	86	64	76	....	....
Little Rock, Ark.	70	52	70	....	....
Los Angeles, Calif.	68	52	66	....	....
Louisville, Ky.	80	54	68	0.22	....
Marquette, Mich.	62	38	58	....	....
Memphis, Tenn.	84	64	82	....	....
Miami, Fla.	92	68	76	0.04	....
Mobile, Ala.	90	70	76	0.48	....
New Orleans, La.	92	64	78	0.48	....
New York, N. Y.	66	56	58	....	....
North Platte, Nebr.	58	40	54	....	....
Oklahoma, Okla.	80	54	70	....	....
Philadelphia, Pa.	70	60	70	....	....
Phoenix, Ariz.	90	54	74	....	....
Pittsburgh, Pa.	74	54	60	0.32	....
Portland, Me.	60	44	52	....	....
Portland, Oreg.	68	44	54	0.14	....
Salt Lake City, Utah	64	30	56	0.34	....
St. Louis, Mo.	74	58	70	....	....
St. Paul, Minn.	60	38	54	....	....
San Antonio, Tex.	86	62	84	....	....
San Diego, Calif.	60	54	58	0.01	....
San Francisco, Calif.	58	48	52	....	....
Santa Fe, N. Mex.	74	36	68	....	....
Savannah, Ga.	80	62	72	....	....
Seattle, Wash.	56	48	46	0.12	....
Springfield, Ill.	72	50	62	....	....
Tampa, Fla.	90	68	82	....	....
Toledo, Ohio	66	56	62	0.82	....
Vicksburg, Miss.	74	62	70	0.04	....

River Bulletin.

Harpers Ferry, W. Va., May 2.—Potomac River clear and Shenandoah very cloudy.